

CONNEX eTicket Process

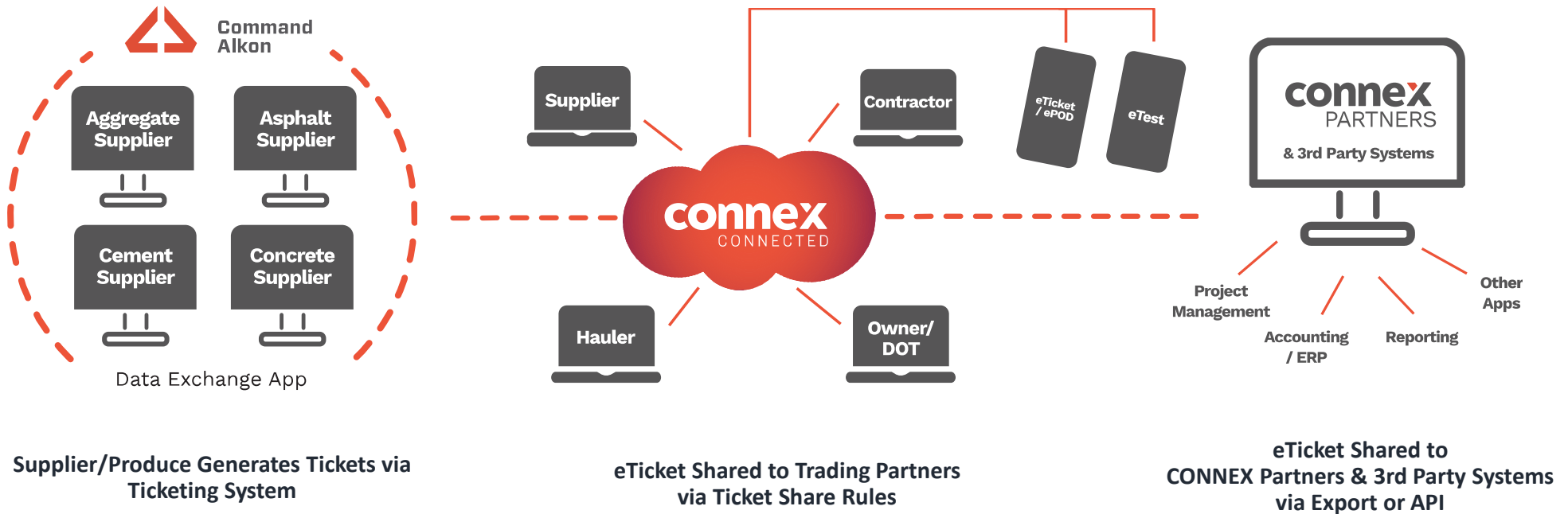

eTicket Sent to CONNEX via Ticket Integration/DExA

Ticket Acceptance (ePOD) & Testing (eTest) Captured via Mobile Apps

CONNEX | Web & Mobile Apps

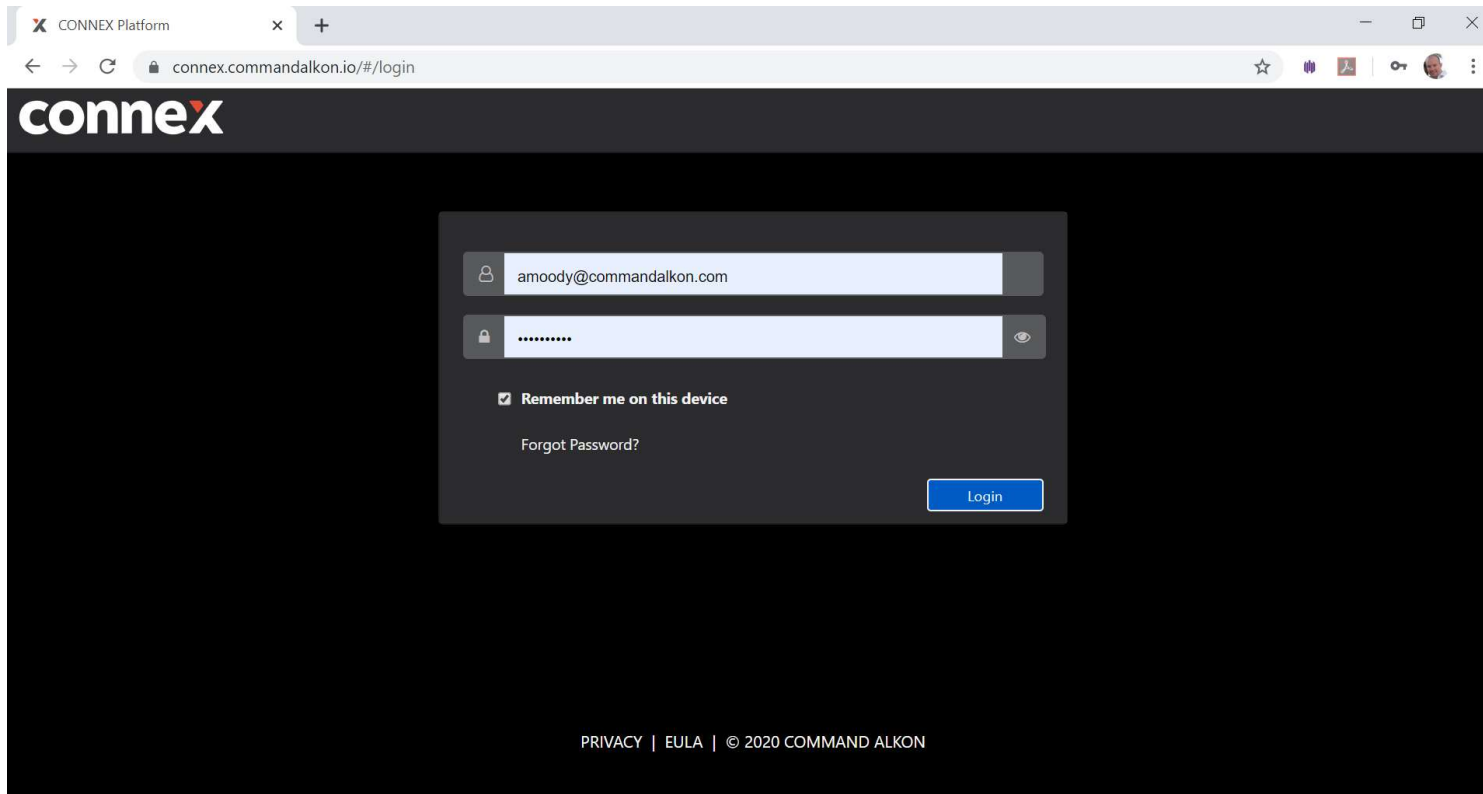

Available on Apple
& Android Devices

View Tickets

Examples below for Concrete & Asphalt on Web / Mobile

CONNEX Platform

connex-stage.commandalkon.io/#/apps/connex/29f28f68-d469-4d4a-bbe6-329cfc01b005/tickets/view-shipments

connex Elevate Supplier

SELLER: MATERIAL RECEIPTS (244 ROWS RETURNED)

SEARCH CRITERIA

Start Date: 4/27/2020 12:00 AM | End Date: 4/27/2020 11:59 PM | Ticket Number: [] | Search

FILTERS

CREATED	TICKET	CUSTOMER STATUS	VEHICLE	PROJECT	CUSTOMER	CARRIER	DISPATCH ORDER	DISCIPLINE	PRODUCT	QUANTITY
04/27/2020 2:29 PM	41037390	PENDING	421	19-339 / I-74 RESURFACING--LYNN CENTER	G.M. SIPES CONSTRUCTION, INC.	4201			82110 / IL DOT 82PCCH110 PP-2 NO ASH GEN/CAM	6 Cubic Yards
04/27/2020 1:51 PM	41037385	PENDING	436	19-339 / I-74 RESURFACING--LYNN CENTER	G.M. SIPES CONSTRUCTION, INC.	4201			82110 / IL DOT 82PCCH110 PP-2 NO ASH GEN/CAM	8 Cubic Yards
04/27/2020 1:00 PM	41037382	PENDING	423	19-339 / I-74 RESURFACING--LYNN CENTER	G.M. SIPES CONSTRUCTION, INC.	4201			82110 / IL DOT 82PCCH110 PP-2 NO ASH GEN/CAM	8 Cubic Yards
04/27/2020 12:34 PM	41037380	PENDING	421	19-339 / I-74 RESURFACING--LYNN CENTER	G.M. SIPES CONSTRUCTION, INC.	4201			82110 / IL DOT 82PCCH110 PP-2 NO ASH GEN/CAM	8 Cubic Yards

connex

006043 PENDING
04/29/2020 11:00 pm
Not Assessed
123
80006-TYC-PG64-22 24.72 Tons

006046 PENDING
04/29/2020 11:00 pm
Not Assessed
111
80006-TYC-PG64-22 25.08 Tons

006038 PENDING
04/29/2020 11:00 pm
Not Assessed
80006-TYC-PG64-22 25.32 Tons

006047 PENDING
04/29/2020 11:00 pm

Filter & Select Desired Tickets

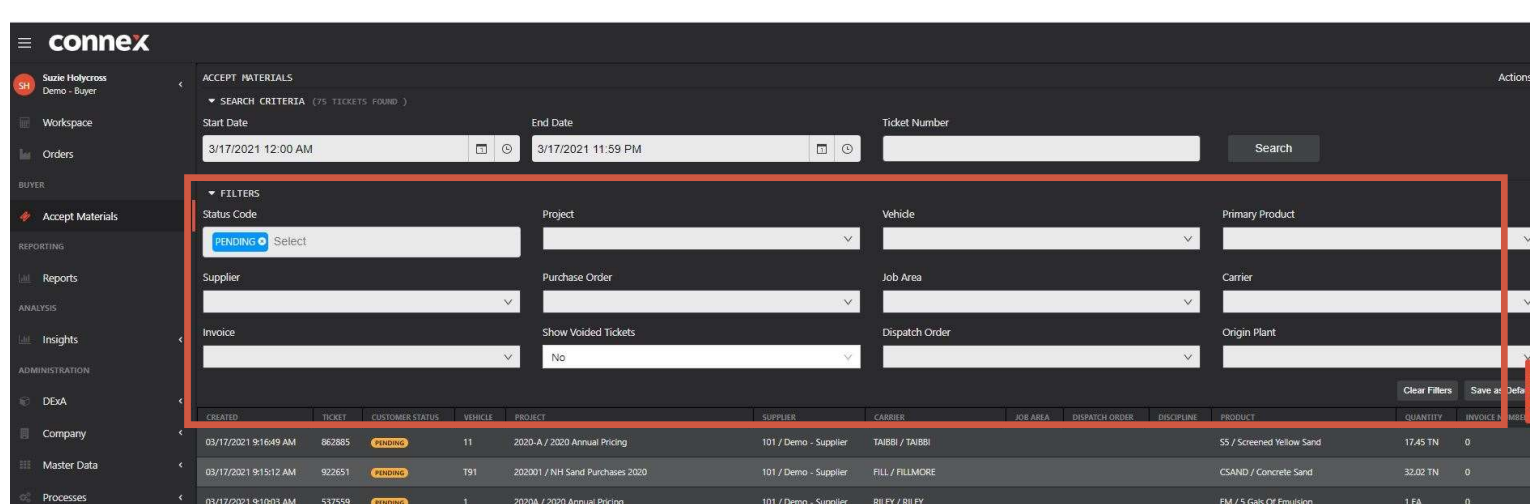

CREATED	TICKET	CUSTOMER STATUS	VEHICLE	PROJECT	SUPPLIER	CARRIER	JOB AREA	DISPATCH ORDER	DISCIPLINE	PRODUCT	QUANTITY	INVOICE
03/17/2021 9:16:49 AM	862885	PENDING	11	2020-A / 2020 Annual Pricing	101 / Demo - Supplier	TAIBBI / TAIBBI				SS / Screened Yellow Sand	17.45 TN	0
03/17/2021 9:15:12 AM	922651	PENDING	T91	202001 / NH Sand Purchases 2020	101 / Demo - Supplier	FILL / FILLMORE				CSAND / Concrete Sand	32.02 TN	0
03/17/2021 9:10:03 AM	537559	PENDING	1	2020A / 2020 Annual Pricing	101 / Demo - Supplier	RILEY / RILEY				EM / 5 Gal. Of Emulsion	1 EA	0

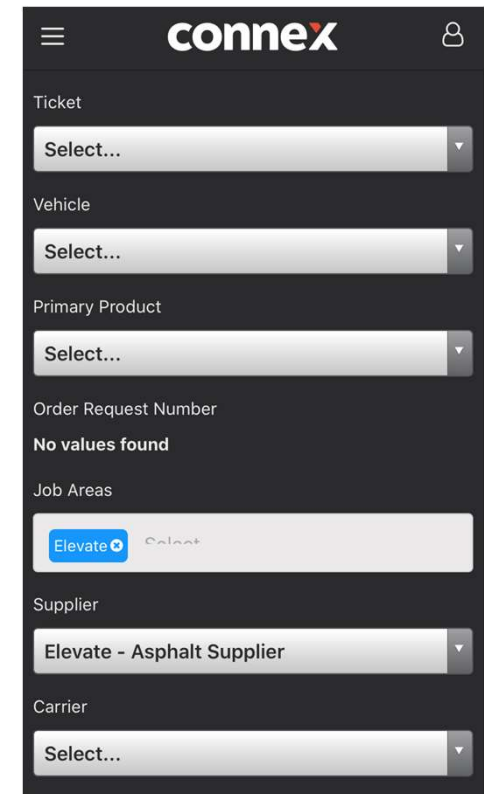

- Ticket: Select...
- Vehicle: Select...
- Primary Product: Select...
- Order Request Number: No values found
- Job Areas: Elevate (selected)
- Supplier: Elevate - Asphalt Supplier
- Carrier: Select...

Ticket Details

CONNEX Platform

connex-stage.commandalkon.io/#/apps/connex/64ebc275-8468-4ca2-9720-655210f6a95d/tickets/accept-materials/edadc5f6-aa2e-4d66-8f43-83...

connex

Suzie Holycross
Demo - Buyer

Ticket - 862885 **PENDING** Convert to PDF

Details | Statuses | Test Results | Images | Terms and Conditions | Certification Statement

Not Assessed
Load #1 17.45-- TN

Ticket Number * 862885 Dispatch Date / Time * 03/17/2021 09:16 AM Purchase Order 33333

Products *
S5 / Screened Yellow Sand 17.45 TN Edit

Vehicle 11 Carrier TAIBBI / TAIBBI Vehicle Type TRIAXLE Driver John Smith

Vehicle	Product	Max Vehicle Gross Weight	Gross	Tare	Net
11	S5 / Screened Yellow Sand	0	63900 LB	29000 LB	34900 LB

Job Area Select... Dispatch Order Origin Plant SS / Sand & Stone

Self Help

connex

Ticket - 006043 **PENDING**

Details | Test Results | Images

Not Assessed

Ticket Number * 006043

Dispatch Date / Time * Apr 29, 2020 at 11:00 PM

Vehicle 123

Vehicle Type Tri-axe

Driver First Name Alex Driver Last Name Moody

Capture ePOD (Recieve / Reject)

CONNEX Platform

connex-stage.commandalkon.io/#/apps/connex/64ebc275-8468-4ca2-9720-655210f6a95d/tickets/accept-materials/1d0fa2fd-075c-4836-8b56-97...

connex Elevate Contractor

Workspace

BUYER

Request Orders

Accept Materials

SELLER

Approve Orders

View Shipments

ANALYSIS

Insights

ADMINISTRATION

Company

Master Data

Internal Comment

Address: I-74

Address 2:

City: LYNN CENTER

State / Providence: IL

Postal Code: 61262

Country: US

Supplier: Elevate Supplier

Project: 19-339 / I-74 RESURFACING--LYNN CENTER

Discipline: Select...

Carrier: Select...

Reject Accept Cancel

connex

Postal Code: 35243

Country: USA

Supplier: Elevate - Asphalt Supplier

Project:

Discipline: Asphalt Paving

Carrier: Houston Area Trucking

Product Cost Code: 3002.81 / Asphalt Paving

Reject Accept Cancel Save

Status / Location Times

CONNEX Platform

connex-stage.commandalkon.io/#/apps/connex/64ebc275-8468-4ca2-9720-655210f6a95d/tickets/accept-materials/1d0fa2fd-075c-4836-8b56-97...

connex Elevate Contractor

Ticket - 41037384 **PENDING**

Details | **Statuses** | Batch Results | Test Results | Images | Sharing | Issues | Changes

Delivery Status	Time
PRINTED	01:26:53 PM 04/27/2020
LOADING_STARTED	01:39:50 PM 04/27/2020
LOADING_COMPLETE	01:39:53 PM 04/27/2020
TO_JOB	01:41:33 PM 04/27/2020
ARRIVE_JOB	02:17:38 PM 04/27/2020
UNLOADING	02:17:45 PM 04/27/2020
END_UNLOADING	02:27:16 PM 04/27/2020
WASHING	02:27:16 PM 04/27/2020
LEAVE_JOB	02:39:12 PM 04/27/2020
IN_YARD	03:13:16 PM 04/27/2020

Reject Accept Cancel

Powered by Command Alkon

connex

Delivery Status	Time
PRINTED	01:26:53 PM 04/27/2020
LOADING_STARTED	01:39:50 PM 04/27/2020
LOADING_COMPLETE	01:39:53 PM 04/27/2020
TO_JOB	01:41:33 PM 04/27/2020
ARRIVE_JOB	02:17:38 PM 04/27/2020
UNLOADING	02:17:45 PM 04/27/2020
WASHING	02:27:16 PM 04/27/2020
END_UNLOADING	02:27:16 PM 04/27/2020
LEAVE_JOB	02:39:12 PM 04/27/2020
IN_YARD	03:13:16 PM 04/27/2020

Reject Accept Cancel

Batch Results

CONNEX Platform

connex-stage.commandalkon.io/#/apps/connex/64ebc275-8468-4ca2-9720-655210f6a95d/tickets/accept-materials/1d0fa2fd-075c-4836-8b56-97...

connex Elevate Contractor

Ticket - 41037384 **PENDING**

Details | Statuses | **Batch Results** | Test Results | Images | Sharing | Issues | Changes

Code	Material	Target	Batched	% Variance	% Moisture
CEM03	LAFARGE HOLCIM ST GEN TYPE I/II	6560 LBR	6540 LBR	-0.3	
TEMPER	TEMPER	GLL	GLL	0	
WATER	WATER	226 GLL	226 GLL	0	
AIR1400	W.R. GRACE DARAVAIR 1400	29 ONZ	29 ONZ	0	
CAMID1	RIVERSTONE MIDWAY 1" CONCRETE STONE	13920 LBR	13860 LBR	-0.43	
DARA.5	1/2 % ACCELERATOR - DARASET 442	ONZ	ONZ	0	
DARA1	1% ACCELERATOR - DARASET 442	ONZ	ONZ	0	
FARSGCOR	RIVERSTONE CORDOVA CONC SAND	8550 LBR	8500 LBR	-0.58	3.1
NOASH	NO ASH MIX	EA	EA	0	
WRDA82	W.R. GRACE W.R.D.A.82 WATER REDUCER	197 ONZ	198 ONZ	0.51	

Reject Accept Cancel

Powered by Command Alkon

connex

Batch Data | Moisture

Material	Actual	% Variance
LAFARGE HOLCIM ST GEN TYPE I/II	6560 LBR	-0.3
TEMPER	0 GLL	0
WATER	226 GLL	0
W.R. GRACE DARAVAIR 1400	29 ONZ	0
RIVERSTONE MIDWAY 1" CONCRETE STONE	13920 LBR	-0.43
1/2 % ACCELERATOR - DARASET 442	0 ONZ	0
1% ACCELERATOR - DARASET 442	0 ONZ	0
RIVERSTONE CORDOVA CONC SAND	8550 LBR	-0.58
NO ASH MIX	0 EA	0
W.R. GRACE W.R.D.A.82 WATER REDUCER	197 ONZ	0.51

eTest – Capture & View Test Results

CONNEX Platform

connex-stage.commandalkon.io/#/apps/connex/64ebc275-8468-4ca2-9720-655210f6a95d/tickets/accept-materials/1d0fa2fd-075c-4836-8b56-97...

connex Elevate Contractor

Workspace

BUYER

- Request Orders
- Accept Materials

SELLER

- Approve Orders
- View Shipments

ANALYSIS

- Insights

ADMINISTRATION

- Company
- Master Data

Details | Statures | Batch Results | **Test Results** | Images | Sharing | Issues | Changes

Final Discharge Time: 04/27/2020 02:27 PM

Pay Items: 3450

Water Added 1: [] Water Added 2: []

Revolutions 1: [] Revolutions 2: []

Sampling Method: Beginning of load Sampling ID: []

Air % Result 1: 7 Air % Result 2: 6.6 Air Loss: 0.40

Slump in. 1: 6.5 Slump in. 2: 5 No. of Specimens: []

connex

Location Description: M112

Pay Items: 8501

Final Discharge Time: []

No. of Specimens: 1

Waste: []

Ambient Temp 1: 78

Ambient Temp 2: []

Material Temp 1: 305

Material Temp 2: []

Note: []

Technician Arrival Time: []

Test Status: Passed

Capture & Add Photos or Video

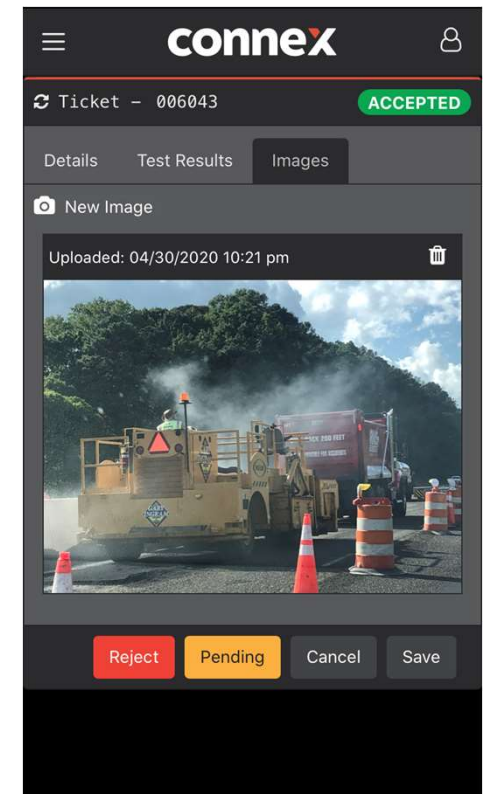
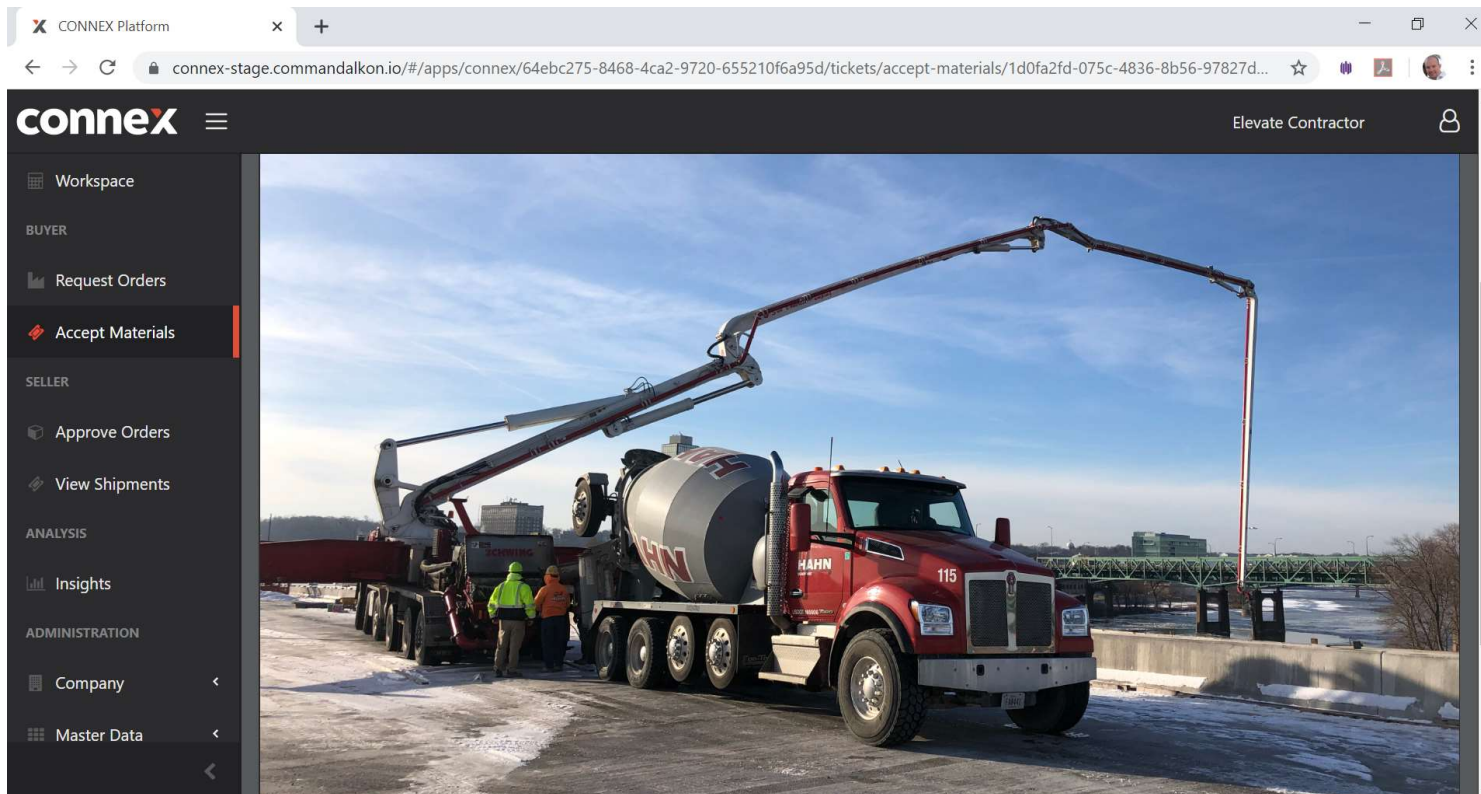

ePOD PDF (sent via e-mail)

Ability to generate Ticket PDF's in Bulk as well

ACCEPTED	Supplier Name	Ticket Number
05-01-2020 05:12 AM	Elevate - Asphalt Supplier	006043
By	Supplier Order Code	Dispatch Date
Alex Moody	PV.0146	04-30-2020 06:00 AM
amood@commandalkon.com	Customer ID	Load Number
Notes	10002 / ELEVATE - CONTRACTOR	

Hauler Name	Weighmaster Name	Weighmaster Id		
Houston Area Trucking				
Driver Name (Last, First)	Truck Code	Gross	Tare	Net
Moody, Alex	123			
Delivery Address	Job Area			
1800 International Park Drive	Elevate			
Birmingham, AL 35243				
USA				
Origin Plant				
,				

Product	Description	QTY	UOM
80006	TYC-PG64-22	24.72	TN

Excel Ticket Export

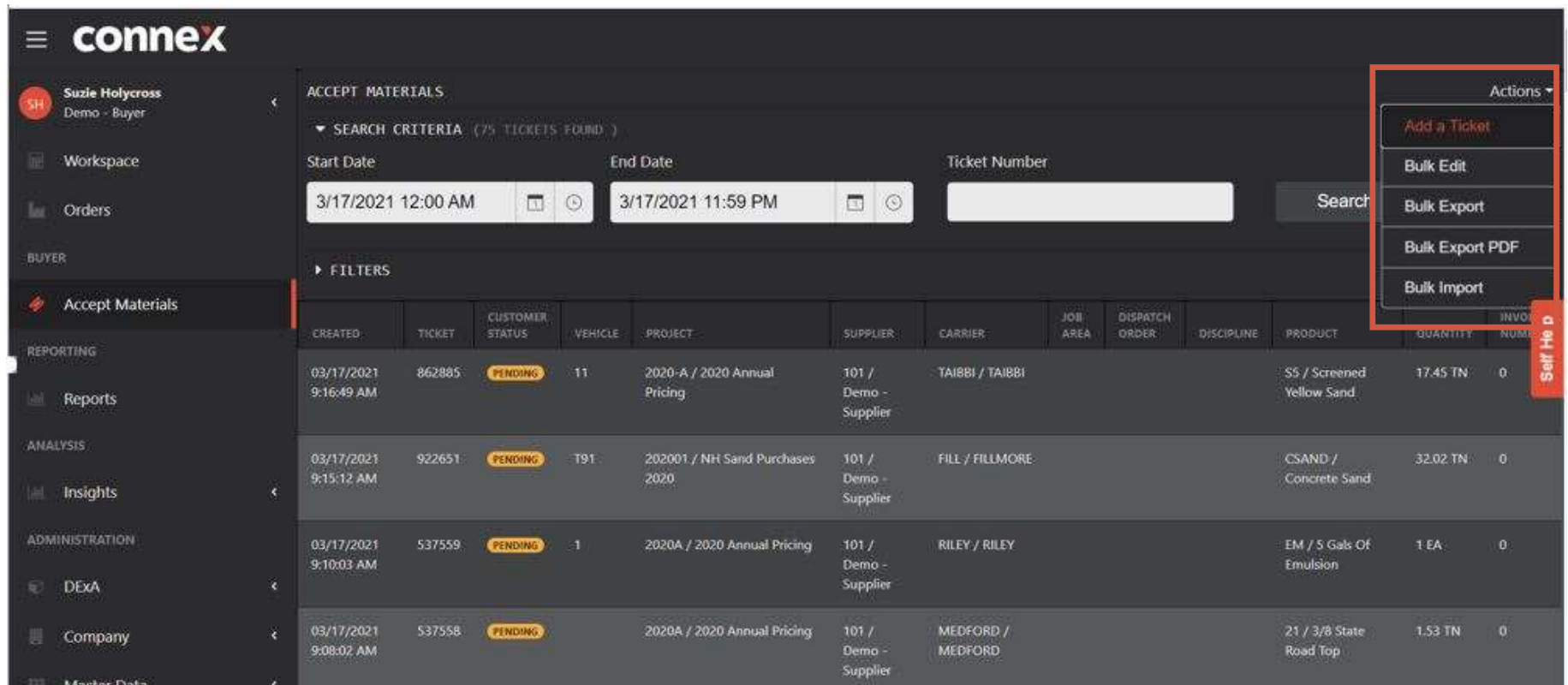

CREATED	TICKET	CUSTOMER STATUS	VEHICLE	PROJECT	SUPPLIER	CARRIER	JOB AREA	DISPATCH ORDER	DISCIPLINE	PRODUCT	QUANTITY	INVOICE NUMBER
03/17/2021 9:16:49 AM	862885	PENDING	11	2020-A / 2020 Annual Pricing	101 / Demo - Supplier	TAIBBI / TAIBBI				SS / Screened Yellow Sand	17.45 TN	0
03/17/2021 9:15:12 AM	922651	PENDING	T91	202001 / NH Sand Purchases 2020	101 / Demo - Supplier	FILL / FILLMORE				CSAND / Concrete Sand	32.02 TN	0
03/17/2021 9:10:03 AM	537559	PENDING	-1	2020A / 2020 Annual Pricing	101 / Demo - Supplier	RILEY / RILEY				EM / 5 Gals Of Emulsion	1 EA	0
03/17/2021 9:08:07 AM	537558	PENDING		2020A / 2020 Annual Pricing	101 / Demo - Supplier	MEDFORD / MEDFORD				21 / 3/8 State Road Top	1.53 TN	0

Ticket API for 3rd Party Integration

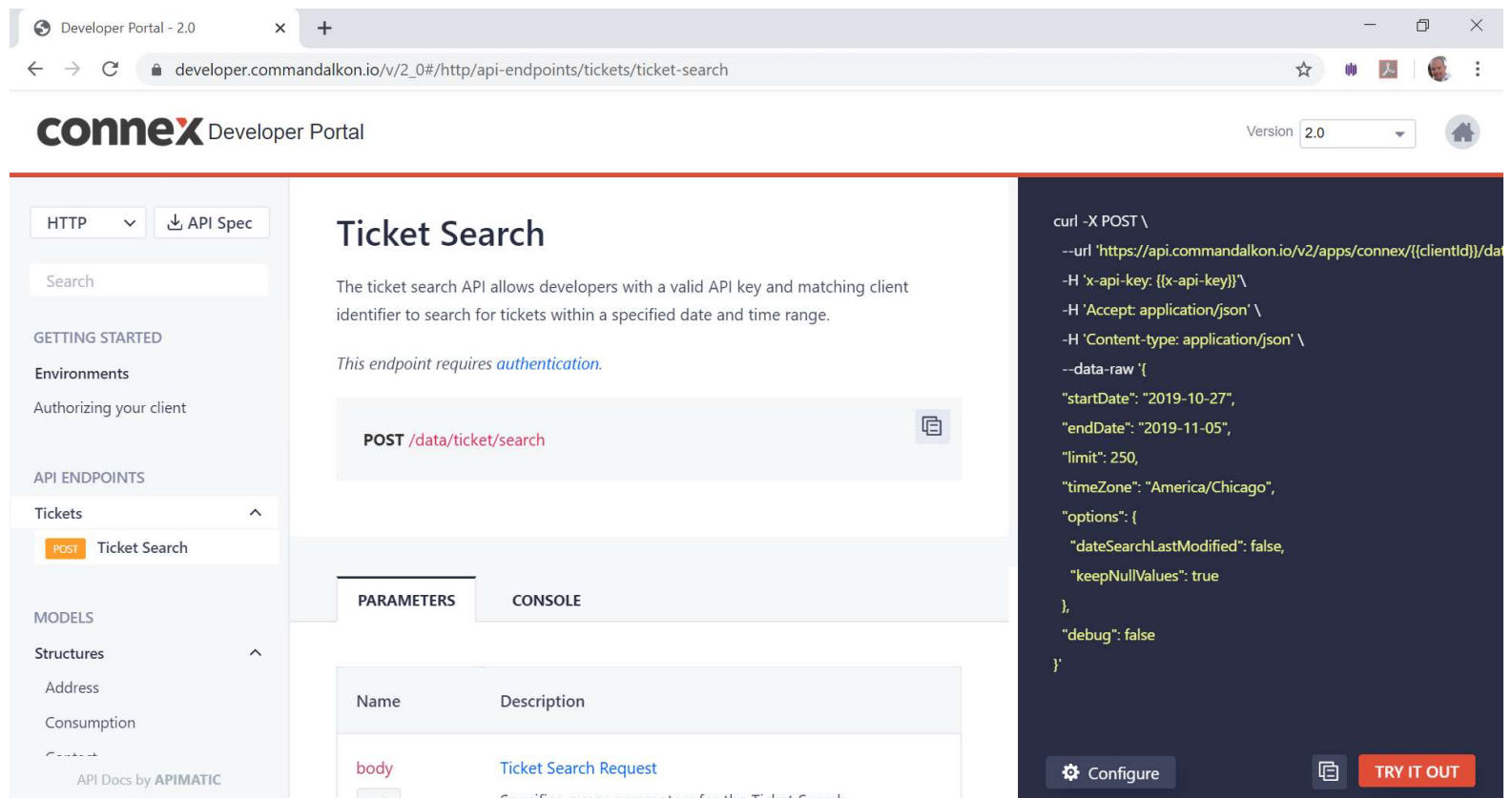

HTTP

Search

GETTING STARTED

Environments

Authorizing your client

API ENDPOINTS

Tickets

POST Ticket Search

MODELS

Structures

Address

Consumption

Contact

API Docs by APIMATIC

Ticket Search

The ticket search API allows developers with a valid API key and matching client identifier to search for tickets within a specified date and time range.

This endpoint requires [authentication](#).

POST `/data/ticket/search`

PARAMETERS **CONSOLE**

Name	Description
<code>body</code>	Ticket Search Request
<code>params</code>	Specifies query parameters for the Ticket Search

```
curl -X POST \  
  --url 'https://api.commandalkon.io/v2/apps/connex/{{clientId}}/data/ticket/search' \  
  -H 'x-api-key: {{x-api-key}}' \  
  -H 'Accept: application/json' \  
  -H 'Content-type: application/json' \  
  --data-raw '{ \  
    "startDate": "2019-10-27", \  
    "endDate": "2019-11-05", \  
    "limit": 250, \  
    "timeZone": "America/Chicago", \  
    "options": { \  
      "dateSearchLastModified": false, \  
      "keepNullValues": true \  
    }, \  
    "debug": false \  
  }'
```

Workspace (Dashboard Metrics)

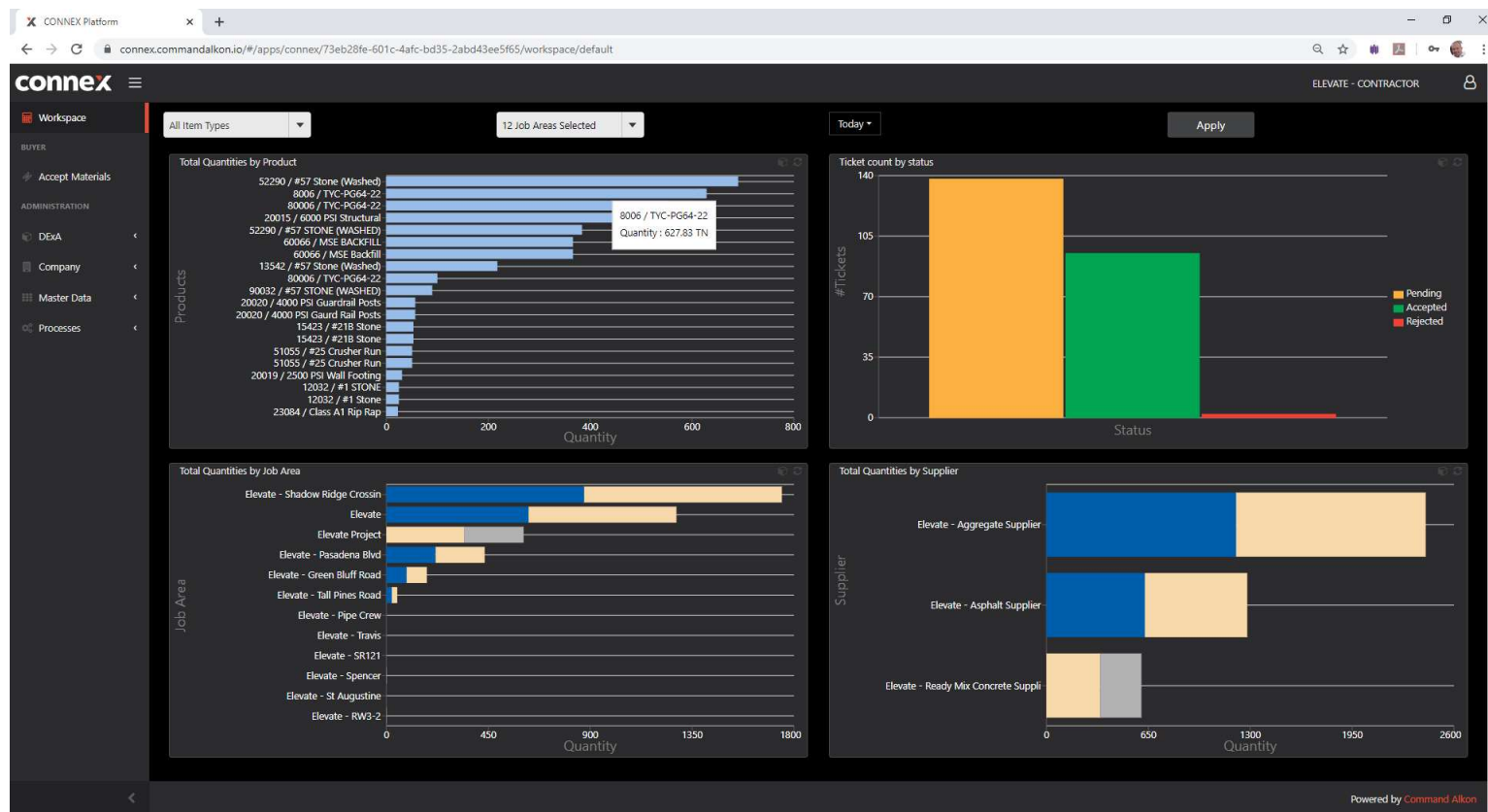

TOGETHER WE BUILD AMAZING.

