

MAP IS NOT TO SCALE

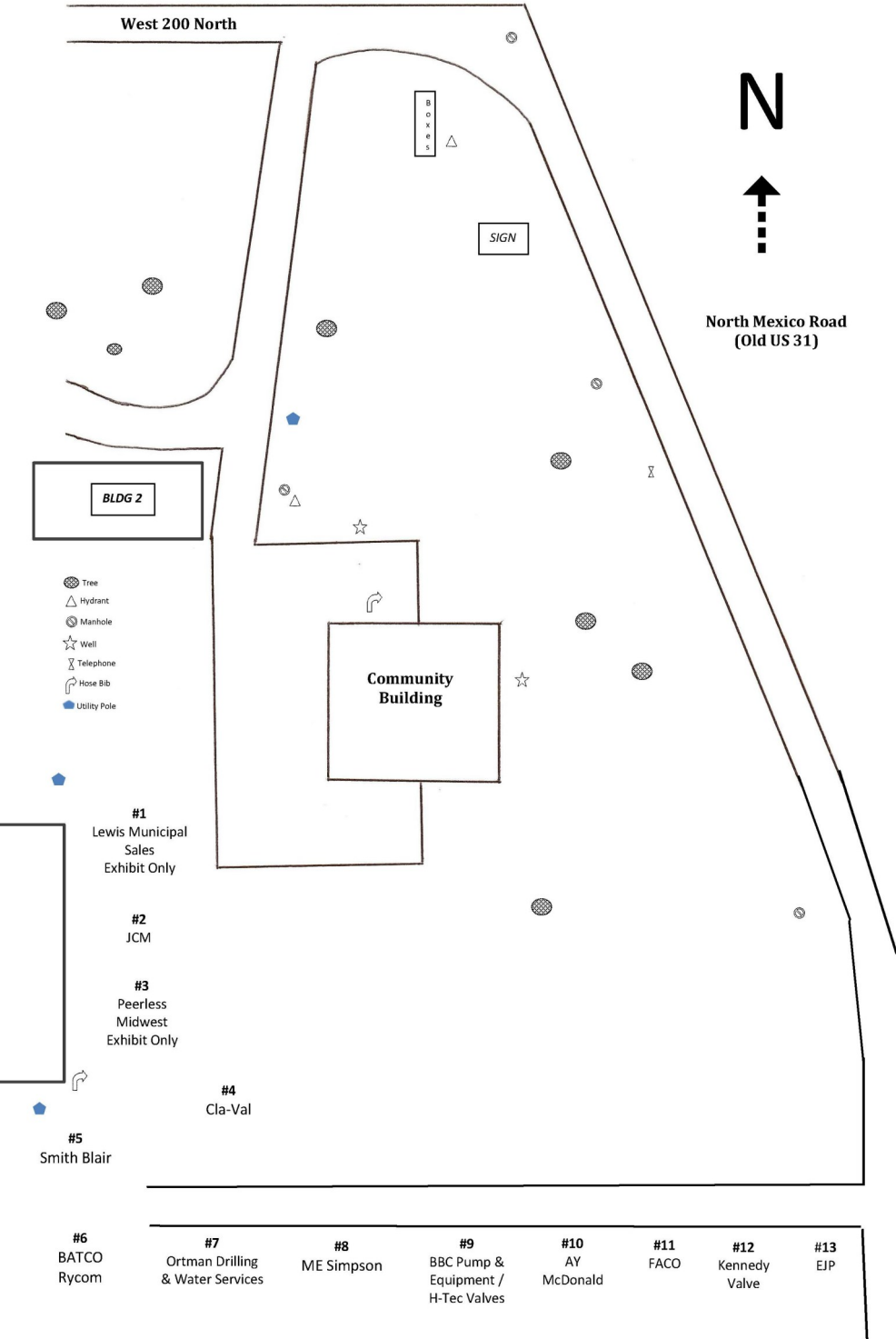

DEMONSTRATIONS

A.Y. McDonald	Site #10
BATCO	Site #6
Cla-Val	Site #4
E.J. Prescott	Site #13
FACO	Site #11
H-TEC Valves/BBC Pump	Site #9
Indiana 811	Inside, Community Bldg
Indiana American Water	Inside, Community Bldg
IDEM	Inside, Community Bldg
IDNR	Inside, Community Bldg
JCM Industries	Site #2
Kennedy Valve	Site #12
M.E. Simpson Co	Site #8
Ortman Drilling & Water Services	Site #7
Smith-Blair	Site #5

EXHIBITS

EJ	Inside, Community Bldg
Lewis Municipal Sales	Site #1
Peerless Midwest	Site #3
Wessler Engineering	Inside, Community Bldg

NOTE:

You are free to visit with any of the demonstrators outside of their demonstration times or the indoor and outdoor exhibits throughout the day with no contact hours awarded.

We must express our deepest gratitude to the people who have worked so hard to make this Operator Boot Camp possible:

... and the entire MAC Committee ... as well as, all of our wonderful volunteers!

We also want to remember our friend and champion, *Jeff Morris*, who is greatly missed.



Legacy  event

WELCOME TO THE 20TH ANNUAL OPERATOR BOOT CAMP

August 6, 2025
Miami County Fairgrounds & Community Building
Peru, Indiana

Breaks are scheduled from 9:50-10:05am and 2:35-2:50pm.

Lunch will be served from 11:45am - 12:45pm.

Most demonstrations will be repeated twice during the day — once in the morning and once in the afternoon.

No partial credit will be given on sessions.
You must attend the entire session to receive credit.

Have each form stamped in and out at each demonstration site.
There will be at least two monitors at each site to facilitate this procedure.

IT IS YOUR RESPONSIBILITY TO MAKE SURE THE APPROPRIATE STAMPS ARE OBTAINED as our demonstration monitors cannot possibly remember each person and whether or not that person attended a specific demo.

PLEASE WEAR YOUR NAMETAG AT ALL TIMES

wt = water technical
wwt = technical wastewater wwg = general wastewater
wdpi = well drillers / pump installers
All sessions are eligible for PDH's

INAWWA 2025 OPERATOR BOOT CAMP – CONTINUING EDUCATION HOURS

BE SURE TO SIGN THIS FORM ON FRONT									
MORNING		AFTERNOON							
8:15	8:45a	Indiana Water Resources Update Indiana Dept of Natural Resources			IN	OUT		Location: Inside Main Room	
1/2 hr - wt, ww, wdpi									
8:50	9:50a	or	2:50	3:50p	Water Works Service Brass A.Y. McDonald	IN	OUT		Location: Outside, Site #10
1 hr - wt, wwt, wdpi									
8:50	9:50a	or	2:50	3:50p	Utility Locating Frequencies and Grounding BATCO	IN	OUT		Location: Outside, Site #6
1 hr - wt, wwt, wdpi									
8:50	9:50a	or	2:50	3:50p	iHydrant Works Together with Utilities Kennedy Valve	IN	OUT		Location: Outside, Site #12
1 hr - wt, wwt, wdpi									
8:50	9:50a	or	2:50	3:50p	Wastewater Updates from IDEM Indiana Dept of Environmental Management	IN	OUT		Location: Inside Main Room
1 hr - wt, wwt									
Importance of Leak Detection, Detection Approaches & Aqua Scope E.J. Prescott									
10:05	10:35a	or	12:45	1:15p		IN	OUT		Location: Outside, Site #13
1/2 hr - wt, wwt, wdpi									
10:05	10:35a	or	12:45	1:15p	Situational Awareness at Your Utility Indiana American Water	IN	OUT		Location: Inside Main Room
1/2 hr - wt, ww, wdpi									
10:05	10:35a	or	12:45	1:15p	Releasing and Exercising Seized Valves M.E. Simpson Co	IN	OUT		Location: Outside, Site #8
1/2 hr - wt, wwt, wdpi									
10:40	11:45a	or	1:30	2:35p	Tapping Sleeves JCM Industries	IN	OUT		Location: Outside, Site #2
1 hr - wt, wwt, wdpi									
10:40	11:45a	or	1:30	2:35p	Training & Clamp Demonstration Smith-Blair	IN	OUT		Location: Outside, Site #5
1 hr - wt, wwt, wdpi									
10:40	11:10a	or	1:20	1:50p	Process Benefits of Sequential Large Bubble Mixing FACO	IN	OUT		Location: Outside, Site #11
1/2 hr - wt, wwt, wdpi									
10:40	11:10a	or	1:20	1:50p	Permit Application Updates Indiana Dept of Environmental Management	IN	OUT		Location: Inside Main Room
1/2 hr - wt, ww, wdpi									
10:40	11:10a	or	1:20	1:50p	Pump Inspection and Repairs Ortman Drilling & Water Services	IN	OUT		Location: Outside, Site #7
1/2 hr - wt, wwt, wdpi									
11:15	11:45a	or	1:55	2:35p	Automatic Control Valves Maintenance & Rebuild Cla-Val	IN	OUT		Location: Outside, Site #4
1/2 hr - wt, wwt, wdpi									
11:15	11:45a	or	1:55	2:35p	Air Release & Vacuum Valves in Potable & Wastewater Systems H-TEC Valves/BBC Pump	IN	OUT		Location: Outside, Site #9
1/2 hr - wt, wwt, wdpi									
11:15	11:45a	or	1:55	2:35p	Lead Service Line Inventories and PFAS Indiana Dept of Environmental Management	IN	OUT		Location: Inside Main Room
1/2 hr - wt, ww, wdpi									
3:50	4:20p	101 Training Indiana 811		IN		OUT		Location: Inside Main Room	
1/2 hr - wt, ww, wdpi									
TOTAL HOURS									
No partial credit will be given on sessions. You must attend entire session to receive credit.									

PLEASE HAVE ATTENDANCE VERIFIED BY MONITOR
Turn in this form to the registration table before departing Operator Boot Camp
If you'd like a copy for your records, please be sure to let the Registration personnel know and provide a current email address.