

# AVERAGE REVENUE PER KILOWATT-HOUR, 2022



APRIL 2024

---

## **Prepared by**

Lindsey Buttel, Manager, Research and Statistics  
American Public Power Association

The American Public Power Association is the voice of not-for-profit, community-owned utilities that power roughly 2,000 towns and cities nationwide. We represent public power before the federal government to protect the interests of the more than 54 million people that public power utilities serve, and the 96,000 people they employ.

©2024 American Public Power Association  
[www.PublicPower.org](http://www.PublicPower.org)

---

## About This Report

We are pleased to present the summary report of average revenue per kilowatt-hour for U.S. electric utilities for calendar year 2022. The report contains state averages by type of ownership, as well as individual averages for each utility in the country.

Nationwide, the simulated average residential bills for public power utility customers were 7% lower than investor-owned utility residential bills, and 22% lower than cooperative bills. In 34 out of 45 states with comparable data, public power customers have the lowest average residential rate. Public power utilities had the lowest overall average rate in 32 states in 2022.

Note that the report showing each utility's average revenue per kilowatt-hour covers full-service sales only, so average values for states with retail choice do not include sales to customers that purchase power from alternate energy suppliers. To see rates for alternate energy supplier sales in states that have retail choice, please see the final section, "Unbundled Sales." This also contains national averages for bundled, unbundled, and total rates.

The American Public Power Association calculated the revenue per kilowatt-hour from 2022 data reported by each utility to the Energy Information Administration on Form EIA-861 (and on Form EIA-861S for smaller utilities). These calculations can help you compare your average rate with other utilities in your state.

Please note that beginning with 2020 data, EIA increased the size threshold for utilities to complete the shorter Form EIA-861S. On this form, utilities do not need to report sales for each distinct rate class, and thus report only total revenue and sales. Nearly three-quarters of all public power utilities complete the short form; therefore, residential, commercial, and industrial rates are not available for these utilities, as well as for the nearly 300 rural electric cooperatives who complete the shorter form. Utilities reporting data on EIA-861S are highlighted throughout the tables in the report in yellow. Note that state averages do not include utilities that complete the short form.

If you have any questions or would like data from this report as an excel spreadsheet, please contact our team at (202) 467-2920 or [Statistics@PublicPower.org](mailto:Statistics@PublicPower.org).

# TABLE OF CONTENTS

This report contains data for each state. Click on your state's name to jump to that data..

All States and Territories	1	Montana	90
Alabama	2	Nebraska	92
Alaska	5	Nevada	99
Arizona	9	New Hampshire	101
Arkansas	12	New Jersey	102
California	14	New Mexico	103
Colorado	17	New York	105
Connecticut	21	North Carolina	109
Delaware	22	North Dakota	114
District of Columbia	23	Ohio	116
Florida	24	Oklahoma	122
Georgia	27	Oregon	127
Hawaii	32	Pennsylvania	129
Idaho	33	Rhode Island	133
Illinois	35	South Carolina	134
Indiana	39	South Dakota	137
Iowa	45	Tennessee	141
Kansas	53	Texas	146
Kentucky	60	Utah	156
Louisiana	63	Vermont	159
Maine	65	Virginia	161
Maryland	66	Washington	163
Massachusetts	67	West Virginia	166
Michigan	70	Wisconsin	167
Minnesota	73	Wyoming	173
Mississippi	80	U.S. Territories	175
Missouri	83	Full Service Sales vs. Unbundled (retail choice) Sales, 2021	176

# ALL STATES AND TERRITORIES

AVERAGE REVENUE PER KWH, 2022 (IN CENTS)

	Residential			Commercial			Industrial			Total		
	Public Power	Investor-Owned	Cooperative	Public Power	Investor-Owned	Cooperative	Public Power	Investor-Owned	Cooperative	Public Power	Investor-Owned	Cooperative
Alabama	11.8	15.5	13.4	11.7	14.1	12.7	7.1	8.4	7.8	10.7	12.3	12.3
Alaska	11.8	15.8	24.0	11.4	17.4	19.0	9.9	11.4	18.5	11.4	15.5	20.6
American Samoa	45.0	-	-	45.0	-	-	43.8	-	-	44.8	-	-
Arizona	12.0	13.7	14.1	9.5	11.8	12.6	6.4	8.8	10.2	10.2	12.1	13.2
Arkansas	10.2	12.0	12.8	9.8	9.8	12.2	7.9	7.0	7.8	9.4	9.5	10.9
California	19.1	27.7	10.1	18.2	22.8	10.4	13.1	22.1	8.7	17.5	24.7	9.2
Colorado	13.5	14.4	14.0	11.0	11.7	11.6	9.2	8.3	8.6	11.2	11.9	11.6
Connecticut	18.4	25.2	-	16.0	20.5	-	11.7	22.6	-	15.2	24.1	-
Delaware	14.5	13.4	13.0	13.3	12.2	12.5	10.2	10.6	-	12.2	13.0	12.9
District of Columbia	-	12.7	-	-	14.9	-	-	-	-	-	13.7	-
Florida	13.8	13.9	13.9	11.9	11.0	12.3	9.6	8.7	10.1	12.5	12.4	13.2
Georgia	12.0	15.2	12.6	10.7	12.6	11.3	6.0	9.3	8.0	9.3	12.6	11.8
Guam	30.2	-	-	31.1	-	-	-	-	-	30.7	-	-
Hawaii	-	44.3	39.3	-	41.1	39.5	-	36.8	35.8	-	40.3	38.2
Idaho	8.2	10.6	10.0	7.1	8.4	8.0	5.4	6.8	5.3	7.4	8.6	8.4
Illinois	12.4	16.1	14.2	11.9	13.8	12.3	10.2	8.7	9.8	11.7	15.1	12.8
Indiana	11.2	15.2	13.8	10.6	13.2	11.6	8.8	8.7	7.7	9.9	11.8	11.4
Iowa	12.0	13.5	12.3	9.0	10.9	9.5	6.7	6.9	7.7	8.8	9.4	9.9
Kansas	13.7	13.8	14.2	11.4	11.2	12.3	7.3	8.3	8.6	9.8	11.5	11.1
Kentucky	12.3	12.9	13.1	11.2	11.9	12.0	8.1	7.8	7.8	10.7	11.0	10.6
Louisiana	11.5	13.2	12.3	10.4	12.0	12.3	7.7	7.4	9.0	9.5	10.3	11.7
Maine	12.7	22.6	16.8	9.8	18.3	15.1	9.9	15.4	12.9	11.2	21.2	15.8
Maryland	9.9	13.7	15.3	11.2	16.9	13.4	7.2	16.1	10.3	10.1	14.4	14.5
Massachusetts	15.4	28.8	-	15.2	19.8	-	13.9	27.0	-	14.9	26.2	-
Michigan	14.7	18.2	16.6	12.9	12.9	13.9	8.9	8.3	9.2	11.8	13.8	14.5
Minnesota	13.7	15.2	13.7	11.5	13.0	10.5	9.2	9.4	8.6	11.1	12.3	12.1
Mississippi	12.2	12.3	12.6	11.7	11.3	12.6	7.0	7.3	8.0	11.0	10.4	11.6
Missouri	11.4	11.9	11.2	9.8	9.4	10.6	8.2	7.3	7.6	10.0	10.1	10.5
Montana	-	12.4	10.3	-	11.8	8.4	-	8.0	7.8	-	11.6	9.3
Nebraska	10.7	-	12.2	8.6	-	12.5	6.4	-	11.2	8.4	-	11.4
Nevada	10.4	14.0	12.5	10.4	10.8	9.7	9.0	9.0	5.8	10.2	11.7	8.2
New Hampshire	-	25.8	25.6	-	23.1	24.0	-	20.6	20.4	-	24.9	25.0
New Jersey	16.6	16.4	-	16.3	13.8	-	12.1	10.2	-	15.0	15.3	-
New Mexico	12.4	13.7	14.6	10.6	10.9	12.4	6.5	5.9	8.7	9.3	9.7	11.1
New York	23.7	21.8	-	21.7	21.5	-	4.3	10.9	-	21.7	21.5	-
North Carolina	11.8	11.2	12.7	10.7	8.3	10.6	7.1	6.4	6.8	10.3	9.0	11.7
North Dakota	-	11.4	10.5	-	9.1	8.0	-	8.4	7.2	-	9.8	7.9
Northern Mariana Islands	26.5	-	-	23.0	-	-	-	-	-	24.3	-	-
Ohio	13.2	13.7	14.8	12.2	11.2	13.6	9.5	6.8	9.8	11.3	11.5	13.2
Oklahoma	12.6	12.5	12.2	11.1	9.9	12.0	6.4	6.7	8.0	8.2	9.9	11.1
Oregon	9.8	12.0	10.1	8.7	9.6	8.6	5.7	7.0	6.8	7.8	10.1	7.8
Pennsylvania	9.9	15.3	13.3	9.4	13.7	11.4	7.6	12.0	7.3	9.0	14.8	11.9
Puerto Rico	28.4	-	-	31.1	-	-	28.6	-	-	29.7	-	-
Rhode Island	16.1	23.0	36.5	18.0	14.3	37.3	15.0	24.0	-	15.9	20.5	36.9
South Carolina	11.8	13.9	13.6	10.2	11.5	9.3	6.6	7.3	7.4	8.8	10.9	11.4
South Dakota	10.1	12.7	12.0	9.1	11.1	11.0	7.7	7.8	8.2	8.8	11.0	10.4
Tennessee	12.3	10.9	12.2	12.0	12.0	12.5	7.0	7.8	7.0	11.3	9.8	11.4
Texas	12.1	13.7	13.1	10.5	10.5	12.2	7.5	6.5	9.4	10.8	9.7	12.1
Utah	10.3	11.1	8.4	9.2	8.2	8.1	6.4	6.8	8.2	9.1	8.7	8.3
Vermont	17.2	20.4	20.9	16.1	17.7	16.3	12.2	11.4	12.0	15.6	17.0	18.0
Virgin Islands	33.7	-	-	43.1	-	-	36.4	-	-	36.4	-	-
Virginia	13.0	13.3	13.4	10.9	9.4	11.7	8.8	7.8	8.0	11.3	10.7	11.8
Washington	9.6	11.2	9.4	8.5	11.2	8.2	5.4	8.3	7.0	8.0	10.9	8.6
West Virginia	-	13.2	-	-	10.4	-	-	6.7	-	-	9.7	-
Wisconsin	12.6	16.1	14.8	11.1	11.9	11.9	8.1	8.5	8.5	10.4	12.1	12.5
Wyoming	11.6	11.6	9.3	9.1	9.7	8.8	-	6.4	7.7	10.2	7.8	8.4

# ALABAMA

AVERAGE REVENUE PER KWH, 2022 (IN CENTS)

State Averages	Residential Rev/kWh	Commercial Rev/kWh	Industrial Rev/kWh	Total Rev/kWh
Public Power	11.8	11.7	7.1	10.7
Investor-Owned	15.5	14.1	8.4	12.3
Cooperative	13.4	12.7	7.8	12.3
<b>Public Power</b>				
Albertville Municipal Utilities Board	10.9	11.4	7.0	9.0
Alexander City Light Department	-	-	-	10.8
Andalusia Utilities Board	14.7	15.9	5.3	8.1
Athens, City of	11.3	12.1	7.9	10.6
Bessemer, City of	12.3	12.4	7.9	12.2
Brundidge, City of	-	-	-	11.8
Courtland, City of	11.5	11.7	-	11.6
Cullman Power Board	12.9	12.7	9.7	12.5
Decatur Utilities	11.1	11.0	6.0	8.7
Dothan, City of	11.2	9.9	7.9	10.0
Elba, City of	-	-	-	11.6
Evergreen, City of	-	-	-	8.0
Fairhope, City of	-	-	-	11.4
Florence Utilities	11.9	12.7	9.5	11.9
Fort Payne Improvement Authority	12.0	11.9	8.3	11.1
Guntersville Electric Board	12.6	12.6	8.5	11.2
Hartford, City of	-	-	-	11.4
Hartselle Utilities	12.2	12.2	7.4	11.3
Huntsville Utilities	11.7	11.5	7.5	11.3

## ALABAMA

### AVERAGE REVENUE PER KWH, 2022 (IN CENTS)

	Residential Rev/kWh	Commercial Rev/kWh	Industrial Rev/kWh	Total Rev/kWh
LaFayette, City of	-	-	-	12.7
Lanett, City of	-	-	-	11.9
Luverne, City of	-	-	-	7.4
Muscle Shoals Electric Board	12.0	12.5	8.0	10.9
Opelika Power Services	12.6	11.1	9.5	11.4
Opp, City of	-	-	-	9.3
Piedmont, City of	-	-	-	12.9
Riviera Utilities	12.4	11.3	9.3	11.9
Robertsdale, City of	-	-	-	11.0
Russellville, City of	13.4	13.7	7.5	12.7
Scottsboro Electric Power Board	13.0	12.1	6.9	10.7
Sheffield Utilities	12.3	14.0	5.9	9.7
Sylacauga Utilities Board	-	-	-	11.3
Tarrant Electric Department	13.9	14.7	7.3	13.5
Troy, City of	9.6	9.2	6.3	7.2
Tuscumbia Electricity Dept.	12.2	13.4	13.0	12.6
Tuskegee, Utilities Board of	-	-	-	11.9
<b>Investor-Owned</b>				
Alabama Power Co	15.5	14.1	8.4	12.3
<b>Cooperative</b>				
Arab Electric Coop Inc	12.3	12.6	10.0	12.3
Baldwin County EI Member Corp	12.7	10.4	-	12.0

## ALABAMA

### AVERAGE REVENUE PER KWH, 2022 (IN CENTS)

	Residential Rev/kWh	Commercial Rev/kWh	Industrial Rev/kWh	Total Rev/kWh
Black Warrior Elec Member Corp	12.1	11.6	8.8	11.9
Central Alabama Electric Coop	14.6	12.8	9.7	14.3
Cherokee Electric Coop	14.9	17.4	7.3	13.5
Clarke-Washington E M C	14.0	13.6	11.8	13.8
Coosa Valley Electric Coop Inc	14.3	16.2	12.1	14.1
Covington Electric Coop, Inc	15.7	13.9	10.3	15.1
Cullman Electric Coop, Inc	13.1	14.0	8.0	12.0
Diverse Power Incorporated	17.5	19.5	-	17.8
Dixie Electric Coop	13.6	13.1	9.2	12.8
Franklin Electric Coop	13.8	10.0	7.8	10.6
Joe Wheeler Elec Member Corp	13.5	13.7	6.8	10.4
Marshall-De Kalb Electric Coop	12.6	12.9	10.2	12.7
North Alabama Electric Coop	12.7	14.5	5.7	10.9
Pea River Electric Coop	14.5	15.0	8.4	14.3
Pioneer Electric Coop, Inc	-	-	-	17.4
Sand Mountain Electric Coop	12.6	13.8	8.7	12.5
Singing River Elec Cooperative	11.8	11.7	-	11.8
South Alabama Elec Coop, Inc	14.2	13.9	9.7	12.5
Southern Pine Elec Coop, Inc	12.7	10.5	9.6	11.7
Tallapoosa River Elec Coop Inc	12.6	14.7	8.6	11.7
Tombigbee Electric Coop, Inc	-	-	-	14.4
Wiregrass Electric Coop, Inc	13.9	13.8	-	13.8

Source: U.S. Department of Energy, Energy Information Administration, Form EIA-861 and EIA-861S, 2022 data. Data represent full-service sales only. See "Unbundled Sales" for unbundled rates. Shaded rows represent utilities that completed EIA-861S. Only total Rev/kWh is available for these utilities. State averages include only utilities that report data on Form EIA-861 (long form).



# ALASKA

AVERAGE REVENUE PER KWH, 2022 (IN CENTS)

<b>State Averages</b>	<b>Residential Rev/kWh</b>	<b>Commercial Rev/kWh</b>	<b>Industrial Rev/kWh</b>	<b>Total Rev/kWh</b>
Public Power	11.8	11.4	9.9	11.4
Investor-Owned	15.8	17.4	11.4	15.5
Cooperative	24.0	19.0	18.5	20.6
<b>Public Power</b>				
Akutan Electric Utility	-	-	-	58.9
Atka, City of	-	-	-	43.1
Atmautluak Tribal Utilities	-	-	-	45.5
Chignik, City of	-	-	-	44.3
Egegik, City of	-	-	-	67.5
Elfin Cove Utility Commission	-	-	-	78.6
Galena, City of	-	-	-	54.0
Igiugig Electric Co.	-	-	-	78.5
Ipnatchiaq Electric Co.	-	-	-	74.8
Ketchikan Public Utilities	11.8	11.4	9.9	11.4
King Cove, City of	-	-	-	30.0
Kokhanok Electric	-	-	-	73.4
Kwig Power Company	-	-	-	51.2
Larsen Bay Utility	-	-	-	32.2
Manokotak Power	-	-	-	62.0
Metlakatla Power & Light	-	-	-	14.3
Naterkaq Light Plant	-	-	-	41.7
Nome Joint Utility System	-	-	-	32.6

## ALASKA

### AVERAGE REVENUE PER KWH, 2022 (IN CENTS)

	Residential Rev/kWh	Commercial Rev/kWh	Industrial Rev/kWh	Total Rev/kWh
North Slope Borough Department of Public Works - Power & Light	-	-	-	27.7
Ouzinkie, City of	-	-	-	32.9
Pedro Bay Village Council Electric	-	-	-	68.0
Pelican Utility District	-	-	-	23.7
Petersburg, City of	-	-	-	12.2
Seward Light & Power Division, City of	-	-	-	25.3
Sitka, City and Borough of	-	-	-	16.9
St. Paul Municipal Electric Utility	-	-	-	56.0
Tatitlek Electric Utility	-	-	-	76.6
Tenakee Springs, City of	-	-	-	72.5
Unalaska, City of	-	-	-	46.3
White Mountain, City of	-	-	-	74.7
Wrangell Municipal Light & Power	-	-	-	11.5
<b>Investor-Owned</b>				
Alaska Electric Light & Power Co.	12.3	10.4	11.4	11.5
Alaska Power and Telephone Co	37.2	29.4	-	32.2
Aniak Light & Power Co Inc	-	-	-	51.9
Chitina Electric Inc	-	-	-	65.6
G & K, Inc	-	-	-	88.4
Gold Country Energy	-	-	-	96.0
Gwitchyaa Zhee Utility Co	-	-	-	50.1
Hughes Power & Light Co	-	-	-	79.5
Kuiggluum Kallugvia	-	-	-	50.7

## ALASKA

### AVERAGE REVENUE PER KWH, 2022 (IN CENTS)

	Residential Rev/kWh	Commercial Rev/kWh	Industrial Rev/kWh	Total Rev/kWh
McGrath Light & Power Co	-	-	-	71.1
Napakiak Ircinraq Power Co	-	-	-	82.6
Tanana Power Co Inc	-	-	-	70.4
TDX Manley Generating LLC	-	-	-	129.1
TDX North Slope Generating Co	-	23.9	-	23.9
<b>Cooperative</b>				
Akiachak Native Community Electric	-	-	-	103.6
Alaska Village Elec Coop, Inc	53.3	45.5	-	48.3
Barrow Utils & Elec Coop, Inc	-	-	-	15.0
Chugach Electric Assn Inc	19.9	15.7	13.0	16.9
Copper Valley Elec Assn, Inc	-	-	-	29.4
Cordova Electric Coop, Inc	-	-	-	34.8
Golden Valley Elec Assn Inc	28.6	27.1	20.1	22.7
Homer Electric Assn Inc	28.5	25.0	12.2	23.0
I-N-N Electric Coop, Inc	-	-	-	46.9
Inside Passage Elec Coop, Inc	-	-	-	63.1
Kodiak Electric Assn Inc	17.4	17.2	15.6	16.3
Kotzebue Electric Assn Inc	38.0	35.6	-	36.5

## ALASKA

### AVERAGE REVENUE PER KWH, 2022 (IN CENTS)

	Residential Rev/kWh	Commercial Rev/kWh	Industrial Rev/kWh	Total Rev/kWh
Matanuska Electric Assn Inc	22.0	18.9	-	20.7
Middle Kuskokwim Elec Coop Inc	-	-	-	127.4
Naknek Electric Assn, Inc	-	-	-	57.2
Nelson Lagoon Elec Coop Inc	-	-	-	57.1
Nushagak Electric Coop, Inc	-	-	-	53.9
Tuntutuliak Comm Services Assn	-	-	-	55.8
Unalakleet Valley Elec Coop	-	-	-	47.5

Source: U.S. Department of Energy, Energy Information Administration, Form EIA-861 and EIA-861S, 2022 data. Data represent full-service sales only. See "Unbundled Sales" for unbundled rates. Shaded rows represent utilities that completed EIA-861S. Only total Rev/kWh is available for these utilities. State averages include only utilities that report data on Form EIA-861 (long form).

# ARIZONA

AVERAGE REVENUE PER KWH, 2022 (IN CENTS)

<b>State Averages</b>	<b>Residential Rev/kWh</b>	<b>Commercial Rev/kWh</b>	<b>Industrial Rev/kWh</b>	<b>Total Rev/kWh</b>
Public Power	12.0	9.5	6.4	10.2
Investor-Owned	13.7	11.8	8.8	12.1
Cooperative	14.1	12.6	10.2	13.2
<b>Public Power</b>				
Aguila Irrigation District	-	-	-	9.9
Aha Macav Power Service	-	-	-	8.2
Ak-Chin Energy Services	9.6	8.1	5.3	8.2
Buckeye Water Conservation & Drainage District	-	-	-	12.5
Fredonia, Town of	-	-	-	9.3
Harquahala Valley Power District	-	-	-	8.8
HoHoKam Irrigation & Drainage District	-	-	-	12.8
Maricopa and Yuma Counties, Electrical District No. 8 of	-	-	9.0	9.0
Maricopa County, Electrical District No. 7 of	-	-	-	9.1
Maricopa Water District	-	-	-	10.0
McMullen Valley Water Conservation & Drainage District	-	-	-	8.4
Mesa, City of	13.4	11.6	-	12.4
Navajo Tribal Utility Authority	15.8	16.8	10.9	15.4
Ocotillo Water Conservation District	-	-	-	10.8

## ARIZONA

### AVERAGE REVENUE PER KWH, 2022 (IN CENTS)

	Residential Rev/kWh	Commercial Rev/kWh	Industrial Rev/kWh	Total Rev/kWh
Page Electric Utility	-	-	-	7.4
Pinal County, Electrical District No. 2 of	12.3	7.6	9.1	9.0
Pinal County, Electrical District No. 3 of (ED3)	14.9	11.0	4.0	10.8
Pinal County, Electrical District No. 4 of	-	-	-	7.4
Pinal County, Electrical District No. 6 of	-	-	-	7.8
Roosevelt Irrigation District	-	-	-	9.0
Safford, City of	-	-	-	11.0
Salt River Project	11.9	9.4	6.1	10.1
Thatcher, Town of	-	-	-	11.1
Tohono O'odham Utility Authority	-	-	-	15.2
Tonopah Irrigation District	-	-	-	9.6
Wellton-Mohawk Irrigation and Drainage District	-	-	-	12.8
Wickenburg, Town of	-	-	-	9.5
Williams, City of	-	-	-	9.8
<b>Investor-Owned</b>				
Ajo Improvement Co	11.0	10.1	-	10.7
Arizona Public Service Co	13.9	11.5	9.2	12.5
Morenci Water and Electric	8.3	7.8	8.7	8.7
Tucson Electric Power Co	13.7	13.7	8.6	12.0
UNS Electric, Inc	12.0	12.2	9.3	11.9

## ARIZONA

### AVERAGE REVENUE PER KWH, 2022 (IN CENTS)

Cooperative	Residential Rev/kWh	Commercial Rev/kWh	Industrial Rev/kWh	Total Rev/kWh
Columbus Electric Coop, Inc	-	-	-	15.1
Dixie Escalante R E A, Inc	8.1	7.5	-	8.0
Duncan Valley Elec Coop, Inc	-	-	-	15.2
Garkane Energy Coop, Inc	10.1	9.3	-	9.7
Gila River Indian Utility Authority (GRICUA)	14.1	12.5	-	12.8
Graham County Electric Coop Inc	-	-	-	13.1
Mohave Electric Cooperative, Inc.	12.4	11.6	9.4	11.8
Navopache Electric Coop, Inc	14.6	12.4	11.0	13.4
Sulphur Springs Valley E C Inc	16.2	13.5	11.8	14.6
Trico Electric Cooperative Inc	14.3	12.2	7.8	13.4

Source: U.S. Department of Energy, Energy Information Administration, Form EIA-861 and EIA-861S, 2022 data. Data represent full-service sales only. See "Unbundled Sales" for unbundled rates. Shaded rows represent utilities that completed EIA-861S. Only total Rev/kWh is available for these utilities. State averages include only utilities that report data on Form EIA-861 (long form).

# ARKANSAS

AVERAGE REVENUE PER KWH, 2022 (IN CENTS)

	Residential Rev/kWh	Commercial Rev/kWh	Industrial Rev/kWh	Total Rev/kWh
<b>State Averages</b>				
Public Power	10.2	9.8	7.9	9.4
Investor-Owned	12.0	9.8	7.0	9.5
Cooperative	12.8	12.2	7.8	10.9
<b>Public Power</b>				
Augusta, City of	-	-	-	17.6
Benton Utilities	9.9	8.7	7.6	9.2
Bentonville, City of	11.4	8.9	-	9.9
Clarksville Light & Water Co.	11.1	10.6	7.0	8.4
Conway Corporation	9.6	9.4	7.9	9.0
Hope Water & Light Commission	13.8	13.3	11.6	13.1
Jonesboro City Water & Light	8.5	8.6	6.9	7.9
North Little Rock, City of	12.1	11.7	9.2	11.1
Osceola, City of	-	-	-	10.8
Paragould City Light, Water & Cable	9.2	9.6	7.5	8.5
Paris, City of	-	-	-	10.9
Piggott Municipal Light, Water & Sewer	-	-	-	10.8
Prescott, City of	-	-	-	12.1
Siloam Springs, City of	12.8	13.9	9.1	10.5
West Memphis, City of	9.4	10.1	8.5	9.3
<b>Investor-Owned</b>				
Empire District Electric Co	13.1	10.8	8.5	10.5
Entergy Arkansas LLC	11.8	9.5	6.6	9.2



## ARKANSAS

### AVERAGE REVENUE PER KWH, 2022 (IN CENTS)

	Residential Rev/kWh	Commercial Rev/kWh	Industrial Rev/kWh	Total Rev/kWh
Oklahoma Gas & Electric Co	12.2	11.1	8.2	10.3
Southwestern Electric Power Co	12.8	10.7	8.7	10.8
<b>Cooperative</b>				
Arkansas Valley Elec Coop Corp	12.8	11.8	7.2	11.3
Ashley Chicot Elec Coop, Inc	-	-	-	15.5
C & L Electric Coop Corp	14.1	14.0	11.4	14.0
Carroll Electric Coop Corp	11.9	10.5	8.1	11.0
Clay County Electric Coop Corp	15.3	15.2	10.1	13.7
Craighead Electric Coop Corp	12.4	13.7	13.9	12.8
Farmers Electric Coop Corp	-	-	-	13.9
First Electric Coop Corp	12.6	14.1	8.9	11.8
Mississippi County Electric Co	9.4	10.1	6.8	6.9
North Arkansas Elec Coop, Inc	14.0	12.6	9.6	13.1
Ouachita Electric Coop Corp	12.5	10.0	8.2	10.3
Ozarks Electric Coop Corp	13.6	12.7	10.7	13.1
Petit Jean Electric Coop Corp	13.6	12.5	11.0	13.2
Rich Mountain Elec Coop, Inc	-	-	-	11.2
South Central Ark El Coop, Inc	14.0	14.7	8.4	11.7
Southwest Arkansas E C C	12.5	10.7	9.1	11.3
Woodruff Electric Coop Corp	12.4	11.1	18.6	13.4

Source: U.S. Department of Energy, Energy Information Administration, Form EIA-861 and EIA-861S, 2022 data. Data represent full-service sales only. See "Unbundled Sales" for unbundled rates. Shaded rows represent utilities that completed EIA-861S. Only total Rev/kWh is available for these utilities. State averages include only utilities that report data on Form EIA-861 (long form).

# CALIFORNIA

AVERAGE REVENUE PER KWH, 2022 (IN CENTS)

<b>State Averages</b>	<b>Residential Rev/kWh</b>	<b>Commercial Rev/kWh</b>	<b>Industrial Rev/kWh</b>	<b>Total Rev/kWh</b>
Public Power	19.1	18.2	13.1	17.5
Investor-Owned	27.7	22.8	22.1	24.7
Cooperative	10.1	10.4	8.7	9.2
<b>Public Power</b>				
Aha Macav Power Service	-	-	-	10.7
Alameda Municipal Power	20.7	18.0	-	19.1
Anaheim Public Utilities	16.3	17.1	14.0	15.7
Azusa Light & Water	17.0	16.7	14.7	16.3
Banning, City of	-	-	-	17.8
Biggs, City of	-	-	-	13.5
Burbank Water and Power	16.0	15.7	-	15.8
City of Industry	-	-	-	12.4
Colton, City of	16.5	20.8	14.4	16.5
Corona, Department of Water & Power, City of	15.8	14.6	11.3	13.6
Glendale Water & Power	23.3	19.3	17.0	20.9
Gridley, City of	-	-	-	17.2
Healdsburg, City of	-	-	-	16.4
IID Energy	15.6	15.6	18.2	15.7
Kings River Conservation District	-	0.8	-	0.8
Lassen Municipal Utility District	-	-	-	17.7
Lathrop Irrigation District	-	-	-	19.0
Lodi Electric Utility	21.5	19.6	15.5	19.3
Lompoc, City of	-	-	-	17.0

## CALIFORNIA

### AVERAGE REVENUE PER KWH, 2022 (IN CENTS)

	Residential Rev/kWh	Commercial Rev/kWh	Industrial Rev/kWh	Total Rev/kWh
Los Angeles Department of Water & Power	22.2	20.4	18.8	21.0
Merced Irrigation District	20.5	15.6	12.2	15.1
Modesto Irrigation District	18.0	14.3	10.1	14.4
Moreno Valley, City of	31.5	20.1	22.6	22.8
Needles Department of Public Utilities	-	-	-	12.7
Palo Alto, City of	17.4	17.5	15.1	17.2
Pasadena Water and Power Department	21.2	18.5	-	19.4
Pittsburg Power Co.	-	-	-	24.7
Port of Oakland	-	-	-	18.1
Port of Stockton	-	-	-	19.6
Rancho Cucamonga Municipal Utility	-	-	-	14.2
Redding, City of	16.6	16.8	19.1	16.7
Riverside Public Utilities, City of	18.1	17.8	13.4	16.0
Roseville Electric	16.3	14.6	11.1	14.6
Sacramento Municipal Utility District	16.7	15.7	11.7	15.3
San Francisco (Hetch Hetchy Water & Power), City of	19.6	17.1	10.6	16.6
Shasta Lake, City of	-	-	-	13.8
Silicon Valley Power	13.9	16.0	12.1	12.3
Trinity Public Utilities District	-	-	-	9.7
Truckee-Donner Public Utility District	-	-	-	18.6
Tuolumne County Public Power Agency	-	-	-	13.9

## CALIFORNIA

### AVERAGE REVENUE PER KWH, 2022 (IN CENTS)

	Residential Rev/kWh	Commercial Rev/kWh	Industrial Rev/kWh	Total Rev/kWh
Turlock Irrigation District	16.0	13.3	12.4	13.9
Ukiah, City of	-	-	-	16.1
Vernon, City of	14.8	20.8	16.0	17.7
Victorville Municipal Utility Services	-	-	-	17.0
<b>Investor-Owned</b>				
Bear Valley Electric Service	30.7	28.4	17.8	28.0
Liberty Utilities	15.9	14.0	-	15.0
Pacific Gas & Electric Co.	31.0	31.3	23.9	28.4
PacifiCorp	14.8	14.2	11.6	13.9
San Diego Gas & Electric Co	37.9	30.1	20.7	32.5
Southern California Edison Co	24.6	20.0	17.5	21.7
<b>Cooperative</b>				
Anza Electric Coop Inc	-	-	-	20.1
Plumas-Sierra Rural Elec Coop	-	-	-	17.6
Surprise Valley Electrification	10.0	10.4	8.6	9.2
Valley Electric Assn, Inc	15.6	21.8	9.8	9.9

Source: U.S. Department of Energy, Energy Information Administration, Form EIA-861 and EIA-861S, 2022 data. Data represent full-service sales only. See "Unbundled Sales" for unbundled rates. Shaded rows represent utilities that completed EIA-861S. Only total Rev/kWh is available for these utilities. State averages include only utilities that report data on Form EIA-861 (long form).

# COLORADO

AVERAGE REVENUE PER KWH, 2022 (IN CENTS)

<b>State Averages</b>	<b>Residential Rev/kWh</b>	<b>Commercial Rev/kWh</b>	<b>Industrial Rev/kWh</b>	<b>Total Rev/kWh</b>
Public Power	13.5	11.0	9.2	11.2
Investor-Owned	14.4	11.7	8.3	11.9
Cooperative	14.0	11.6	8.6	11.6
<b>Public Power</b>				
Aspen, City of	-	-	-	14.7
Burlington, City of	-	-	-	12.5
Center, City of	-	-	-	20.0
Colorado Springs Utilities	15.1	12.0	9.7	12.1
Delta, City of	-	-	-	11.9
Estes Park, Town of	-	-	-	14.5
Fleming, City of	-	-	-	14.5
Fort Collins Utilities	12.0	10.4	7.6	10.1
Fort Morgan, City of	7.0	7.4	7.1	7.3
Fountain Utilities	12.5	11.0	-	12.0
Glenwood Springs, City of	-	-	-	11.7
Granada, Town of	-	-	-	14.1
Gunnison, City of	-	-	-	9.8

## COLORADO

### AVERAGE REVENUE PER KWH, 2022 (IN CENTS)

	Residential Rev/kWh	Commercial Rev/kWh	Industrial Rev/kWh	Total Rev/kWh
Haxtun, Town of	-	-	-	12.7
Holly, Town of	-	-	-	16.0
Holyoke, City of	-	-	-	12.9
Julesburg, Town of	-	-	-	11.0
La Junta, City of	-	-	-	14.1
Lamar Light and Power	-	-	-	16.2
Las Animas, City of	-	-	-	17.4
Longmont Power & Communications	11.1	9.6	7.8	9.9
Loveland Water & Power	12.5	12.6	9.0	10.8
Lyons, Town of	-	-	-	13.0
Oak Creek, Town of	-	-	-	10.8
Springfield, City of	-	-	-	15.7
Trinidad, City of	-	-	-	16.0
Wray, City of	-	-	-	11.9
Yuma, City of	-	-	-	8.6
<b>Investor-Owned</b>				
Black Hills Colorado Electric, LLC	19.4	14.4	11.4	15.5
Public Service Co of Colorado	14.1	11.5	8.1	11.7

## COLORADO

### AVERAGE REVENUE PER KWH, 2022 (IN CENTS)

<b>Cooperative</b>	<b>Residential Rev/kWh</b>	<b>Commercial Rev/kWh</b>	<b>Industrial Rev/kWh</b>	<b>Total Rev/kWh</b>
CORE Electric Cooperative	14.3	12.0	8.9	13.4
Delta Montrose Electric Assn	14.8	11.7	9.0	12.7
Deseret Generation & Tran Coop	-	-	-	11.5
Empire Electric Assn, Inc	15.0	10.4	7.1	9.3
Grand Valley Power	14.9	13.0	11.3	14.2
Gunnison County Elec Assn.	-	-	-	15.9
High West Energy, Inc	14.9	11.1	11.3	11.5
Highline Electric Assn	12.9	13.4	10.7	11.4
Holy Cross Electric Assn, Inc	12.1	10.2	10.4	11.2
K C Electric Association	12.7	12.3	10.2	11.6
La Plata Electric Assn, Inc	16.2	12.2	7.3	11.6
Moon Lake Electric Assn Inc	8.4	8.4	6.9	7.0
Morgan County Rural Elec Assn	13.5	10.2	12.5	11.5
Mountain Parks Electric, Inc	14.5	11.4	9.1	12.8
Mountain View Elec Assn, Inc	14.6	12.4	8.3	13.2
Poudre Valley REA, Inc	11.8	11.3	7.4	9.9
San Isabel Electric Assn, Inc	16.3	15.9	8.6	13.6

## COLORADO

### AVERAGE REVENUE PER KWH, 2022 (IN CENTS)

	Residential Rev/kWh	Commercial Rev/kWh	Industrial Rev/kWh	Total Rev/kWh
San Luis Valley R E C, Inc	16.9	12.6	16.6	15.7
San Miguel Power Assn, Inc	15.8	13.3	16.6	14.7
Sangre De Cristo Elec Assn Inc	-	-	-	17.2
Southeast Colorado Power Assn	16.7	12.4	11.9	13.5
Southwestern Electric Coop Inc (NM)	20.7	19.3	-	20.3
Tri-County Electric Coop, Inc (OK)	17.9	23.7	-	22.4
United Power, Inc	13.4	11.1	8.3	10.5
Wheatland Electric Coop, Inc	17.2	14.9	-	15.2
White River Electric Assn, Inc	13.7	11.4	8.0	8.4
Yampa Valley Electric Assn Inc	14.8	12.3	8.9	12.5
Y-W Electric Assn Inc	15.0	10.6	12.3	12.0

Source: U.S. Department of Energy, Energy Information Administration, Form EIA-861 and EIA-861S, 2022 data. Data represent full-service sales only. See "Unbundled Sales" for unbundled rates. Shaded rows represent utilities that completed EIA-861S. Only total Rev/kWh is available for these utilities. State averages include only utilities that report data on Form EIA-861 (long form).



# CONNECTICUT

AVERAGE REVENUE PER KWH, 2022 (IN CENTS)

State Averages	Residential Rev/kWh	Commercial Rev/kWh	Industrial Rev/kWh	Total Rev/kWh
Public Power	18.4	16.0	11.7	15.2
Investor-Owned	25.2	20.5	22.6	24.1
<b>Public Power</b>				
Bozrah Light & Power Company	19.4	20.7	12.5	13.6
East Norwalk Electric - Third Taxing District of Norwalk	-	-	-	17.8
Groton Utilities	17.7	17.1	11.0	13.8
Jewett City Department of Public Utilities	-	-	-	17.6
Mohegan Tribal Utility Authority	-	-	-	13.1
Norwich Public Utilities	22.8	19.5	17.5	21.1
South Norwalk Electric & Water	-	-	-	16.5
Wallingford Department of Public Utilities	15.8	13.3	11.7	13.9
<b>Investor-Owned</b>				
Connecticut Light & Power Co	25.5	20.5	23.1	24.3
United Illuminating Co	23.6	20.5	20.1	22.8

Source: U.S. Department of Energy, Energy Information Administration, Form EIA-861 and EIA-861S, 2022 data. Data represent full-service sales only. See "Unbundled Sales" for unbundled rates. Shaded rows represent utilities that completed EIA-861S. Only total Rev/kWh is available for these utilities. State averages include only utilities that report data on Form EIA-861 (long form).

# DELAWARE

AVERAGE REVENUE PER KWH, 2022 (IN CENTS)

	Residential Rev/kWh	Commercial Rev/kWh	Industrial Rev/kWh	Total Rev/kWh
<b>State Averages</b>				
Public Power	14.5	13.3	10.2	12.2
Investor-Owned	13.4	12.2	10.6	13.0
Cooperative	13.0	12.5	-	12.9
<b>Public Power</b>				
Clayton, Town of	-	-	-	14.8
Dover, City of	14.2	13.0	9.8	12.1
Lewes Board of Public Works	-	-	-	11.1
Middletown, Town of	13.9	14.7	9.6	11.4
Milford, City of	13.1	12.0	9.7	11.5
New Castle Municipal Services Commission	-	-	-	11.7
Newark, City of	17.0	15.6	11.1	13.3
Seaford, City of	-	-	-	13.0
Smyrna, Town of	-	-	-	14.1
<b>Investor-Owned</b>				
Delmarva Power	13.4	12.2	10.6	13.0
<b>Cooperative</b>				
Delaware Electric Cooperative	13.0	12.5	-	12.9

Source: U.S. Department of Energy, Energy Information Administration, Form EIA-861 and EIA-861S, 2022 data. Data represent full-service sales only. See "Unbundled Sales" for unbundled rates. Shaded rows represent utilities that completed EIA-861S. Only total Rev/kWh is available for these utilities. State averages include only utilities that report data on Form EIA-861 (long form).

# DISTRICT OF COLUMBIA

AVERAGE REVENUE PER KWH, 2022

Average	Residential Rev/kWh	Commercial Rev/kWh	Industrial Rev/kWh	Total Rev/kWh
Investor-Owned	12.7	14.9	-	13.4
<b>Investor-Owned</b>				
Potomac Electric Power Co	12.7	14.9	-	13.4

Source: U.S. Department of Energy, Energy Information Administration, Form EIA-861 and EIA-861S, 2022 data. Data represent full-service sales only. See "Unbundled Sales" for unbundled rates. Shaded rows represent utilities that completed EIA-861S. Only total Rev/kWh is available for these utilities. Averages include only utilities that report data on Form EIA-861 (long form).

# FLORIDA

## AVERAGE REVENUE PER KWH, 2022

<b>State Averages</b>	<b>Residential Rev/kWh</b>	<b>Commercial Rev/kWh</b>	<b>Industrial Rev/kWh</b>	<b>Total Rev/kWh</b>
Public Power	13.8	11.9	9.6	12.5
Investor-Owned	13.9	11.0	8.7	12.4
Cooperative	13.9	12.3	10.1	13.2
<b>Public Power</b>				
Alachua, City of	-	-	-	11.3
Bartow, City of	13.8	13.3	12.9	13.4
Beaches Energy Services	12.2	12.9	-	12.5
Blountstown, City of	-	-	-	12.9
Bushnell, City of	-	-	-	14.1
Chattahoochee, City of	-	-	-	11.4
Clewiston, City of	-	-	-	14.7
Fort Meade, City of	-	-	-	16.2
Fort Pierce Utilities Authority	15.5	14.9	-	15.2
Gainesville Regional Utilities	17.7	19.1	13.9	17.9
Green Cove Springs, City of	-	-	-	14.0
Havana Electric	-	-	-	12.9
Homestead Energy Services	12.0	8.3	7.5	10.4
JEA	14.2	12.5	9.7	12.7
Keys Energy Services	18.0	18.8	-	18.4
Kissimmee Utility Authority	13.9	13.3	11.8	13.5

## FLORIDA

### AVERAGE REVENUE PER KWH, 2022 (IN CENTS)

	Residential Rev/kWh	Commercial Rev/kWh	Industrial Rev/kWh	Total Rev/kWh
Lake Worth, City of	13.8	13.9	-	13.8
Lakeland Electric	12.2	10.8	8.7	11.0
Leesburg, City of	14.8	14.1	11.7	14.4
Moore Haven, City of	-	-	-	14.1
Mount Dora, City of	-	-	-	13.9
New Smyrna Beach Utilities Commission	10.8	11.2	10.5	10.8
Newberry, City of	-	-	-	14.5
Ocala Utility Services, City of	10.6	10.3	8.2	9.5
Orlando Utilities Commission	14.1	11.2	-	12.4
Quincy, City of	-	-	-	12.8
Reedy Creek Improvement District	10.8	9.0	-	9.0
Starke, City of	-	-	-	15.8
Tallahassee Electric Utility, City of	12.3	8.8	-	10.3
Wauchula, City of	-	-	-	13.7
Williston, City of	-	-	-	12.6
Winter Park, City of	14.4	10.4	-	12.2
<b>Investor-Owned</b>				
Duke Energy Florida, LLC	15.5	11.4	9.0	13.4
Florida Power & Light Co	13.5	10.9	8.6	12.2
Florida Public Utilities Co	14.6	12.9	9.4	13.5
Tampa Electric Co	13.7	10.7	8.4	11.9

## FLORIDA

### AVERAGE REVENUE PER KWH, 2022 (IN CENTS)

Cooperative	Residential Rev/kWh	Commercial Rev/kWh	Industrial Rev/kWh	Total Rev/kWh
Central Florida Elec Coop, Inc	14.6	14.1	12.9	14.3
Choctawhatche Elec Coop, Inc	12.6	11.0	8.0	12.2
Clay Electric Cooperative, Inc	14.0	12.5	8.6	13.0
Escambia River Elec Coop, Inc	-	-	-	14.4
Florida Keys El Coop Assn, Inc	14.3	15.0	14.3	14.4
Glades Electric Coop, Inc	17.5	22.1	14.4	17.0
Gulf Coast Electric Coop, Inc	14.1	12.6	-	13.8
Lee County Electric Coop, Inc	13.4	11.8	-	13.0
Okefenoke Rural El Member Corp	13.4	13.2	8.6	13.4
Peace River Electric Coop, Inc	14.1	12.4	24.1	13.5
Sumter Electric Coop, Inc	14.7	16.2	10.5	13.7
Suwannee Valley Elec Coop Inc	14.7	13.4	8.5	13.0
Talquin Electric Coop, Inc	14.1	11.9	9.0	13.0
Tri-County Electric Coop, Inc	15.7	15.0	8.3	12.8
West Florida El Coop Assn, Inc	15.4	14.3	6.6	13.3
Withlacoochee River Elec Coop	13.3	10.8	9.5	12.5

Source: U.S. Department of Energy, Energy Information Administration, Form EIA-861 and EIA-861S, 2022 data. Data represent full-service sales only. See "Unbundled Sales" for unbundled rates. Shaded rows represent utilities that completed EIA-861S. Only total Rev/kWh is available for these utilities. State averages include only utilities that report data on Form EIA-861 (long form).

# GEORGIA

AVERAGE REVENUE PER KWH, 2022 (IN CENTS)

<b>State Averages</b>	<b>Residential Rev/kWh</b>	<b>Commercial Rev/kWh</b>	<b>Industrial Rev/kWh</b>	<b>Total Rev/kWh</b>
Public Power	12.0	10.7	6.0	9.3
Investor-Owned	15.2	12.6	9.3	12.6
Cooperative	12.6	11.3	8.0	11.8
<b>Public Power</b>				
Acworth, City of	-	-	-	15.1
Adel, City of	-	-	-	9.6
Albany Water, Gas & Light Commission	11.0	9.7	-	10.2
Barnesville, City of	-	-	-	9.5
Blakely, City of	-	-	-	11.9
Brinson, Town of	-	-	-	13.6
Buford, City of	13.0	13.2	9.8	11.5
Cairo, City of	-	-	-	11.1
Calhoun, City of	13.6	14.1	8.7	10.3
Camilla, City of	-	-	-	8.1
Cartersville, City of	12.6	10.5	6.6	9.1
Chickamauga Electric System	13.1	12.5	-	12.8
College Park Power	14.1	12.6	3.2	7.8
Commerce, City of	-	-	-	13.0
Covington, City of	11.5	12.1	7.2	10.1
Crisp County Power Commission	12.6	13.7	8.8	11.4
Dalton Utilities	11.6	10.5	4.6	7.3
Doerun, City of	-	-	-	16.9
Douglas, City of	10.4	10.7	-	10.6
East Point, City of	12.0	7.7	-	9.2

## GEORGIA

### AVERAGE REVENUE PER KWH, 2022 (IN CENTS)

	Residential Rev/kWh	Commercial Rev/kWh	Industrial Rev/kWh	Total Rev/kWh
Elberton, City of	-	-	-	11.2
Ellaville, City of	-	-	-	14.5
EPB - Chattanooga Electric Power Board	12.1	13.3	5.6	11.6
Fairburn Utilities	-	-	-	6.8
Fitzgerald Water, Light & Bond Commission	-	-	-	10.6
Forsyth, City of	-	-	-	12.8
Fort Valley Utility Commission	-	-	-	9.5
Grantville, City of	-	-	-	14.8
Griffin Power	13.1	13.1	9.5	12.3
Hampton, City of	-	-	-	10.2
Hogansville, City of	-	-	-	13.8
Jackson, City of	-	-	-	7.2
LaFayette, City of	-	-	-	9.8
LaGrange, City of	12.1	10.1	7.7	9.6
Lawrenceville, City of	13.1	9.6	11.3	10.8
Mansfield, City of	-	-	-	11.8
Marietta Board of Lights & Water	11.7	11.5	-	11.6
Monroe Utilities Network	-	-	-	12.3
Monticello, City of	-	-	-	11.8
Moultrie, City of	-	-	-	11.0
Newnan Utilities	11.9	9.9	9.5	10.3
Norcross Power	-	-	-	11.6
Oxford, City of	-	-	-	13.3
Palmetto, City of	-	-	-	10.6



## GEORGIA

### AVERAGE REVENUE PER KWH, 2022 (IN CENTS)

	Residential Rev/kWh	Commercial Rev/kWh	Industrial Rev/kWh	Total Rev/kWh
Quitman, City of	-	-	-	12.9
Sandersville, City of	-	-	-	7.8
Sylvania, City of	13.6	12.3	7.2	7.7
Sylvester, City of	-	-	-	12.7
Thomaston, City of	-	-	-	9.2
Thomasville Utilities	11.9	10.4	-	10.9
Washington, City of	-	-	-	8.6
West Point, City of	-	-	-	10.7
Whigham, City of	-	-	-	16.9
<b>Investor-Owned</b>				
Georgia Power Co	15.2	12.6	9.3	12.6
<b>Cooperative</b>				
Altamaha Electric Member Corp	14.2	8.1	12.3	11.0
Amicalola Electric Member Corp	12.0	13.4	-	12.2
Blue Ridge Mountain EMC	15.3	16.1	-	15.6
Canochee Electric Member Corp	12.5	8.2	10.0	11.3
Carroll Electric Member Corp	12.9	12.4	6.7	11.4
Central Georgia EI Member Corp	11.7	10.9	7.2	10.6
Coastal Electric Member Corp	14.0	13.0	8.3	11.9
Cobb Electric Membership Corp	11.9	10.1	7.3	11.2
Colquitt Electric Membership Corp	13.1	13.8	10.7	12.5
Coweta-Fayette EI Member Corp	12.5	13.0	7.5	12.0
Diverse Power Incorporated	17.0	17.3	6.0	15.1

## GEORGIA

### AVERAGE REVENUE PER KWH, 2022 (IN CENTS)

	Residential Rev/kWh	Commercial Rev/kWh	Industrial Rev/kWh	Total Rev/kWh
Excelsior Electric Member Corp	12.9	13.8	13.0	13.0
Flint Electric Membership Corp	13.3	11.8	9.2	12.5
Grady Electric Membership Corp	15.1	13.1	17.0	14.8
GreyStone Power Corporation	10.9	11.3	7.4	10.5
Habersham Electric Membership Corp	13.0	11.7	-	12.7
Hart Electric Member Corp	14.0	13.9	9.5	13.8
Haywood Electric Member Corp	16.1	20.0	-	16.2
Irwin Electric Membership Corp	15.2	14.0	14.7	15.0
Jackson Electric Member Corp	12.2	11.9	7.4	11.4
Jefferson Electric Member Corp	12.6	12.2	8.2	11.8
Little Ocmulgee EI Member Corp	-	-	-	13.4
Middle Georgia EI Member Corp	-	-	-	14.5
Mitchell Electric Member Corp	15.7	13.9	-	15.1
North Georgia Elec Member Corp	12.0	10.9	7.4	11.3
Ocmulgee Electric Member Corp	-	-	-	13.6
Oconee Electric Member Corp	14.1	14.8	7.5	12.4
Okefenoke Rural EI Member Corp	13.6	12.7	9.2	13.2
Planters Electric Member Corp	13.5	11.1	14.7	13.3
Rayle Electric Membership Corp	14.1	14.3	9.4	13.9
Satilla Rural Elec Member Corporation	13.5	14.6	6.0	12.0
Sawnee Electric Membership Corporation	12.1	11.0	7.4	11.5
Slash Pine Elec Member Corp	-	-	-	12.3
Snapping Shoals EI Member Corp	12.0	11.1	6.8	11.3
Southern Rivers Energy	14.8	14.5	9.9	14.4

## GEORGIA

### AVERAGE REVENUE PER KWH, 2022 (IN CENTS)

	Residential Rev/kWh	Commercial Rev/kWh	Industrial Rev/kWh	Total Rev/kWh
Sumter Electric Member Corp	13.4	15.5	10.5	13.8
Three Notch Elec Member Corp	14.9	15.2	18.4	15.7
Tri-County Elec Member Corp	14.5	14.4	8.7	13.8
Tri-State Electric Member Corp	13.7	14.3	-	13.9
Upson Elec Member Corp	-	-	-	13.1
Walton Electric Member Corp	12.5	7.7	7.7	10.5
Washington Elec Member Corp	14.5	12.7	9.4	12.6

Source: U.S. Department of Energy, Energy Information Administration, Form EIA-861 and EIA-861S, 2022 data. Data represent full-service sales only. See "Unbundled Sales" for unbundled rates. Shaded rows represent utilities that completed EIA-861S. Only total Rev/kWh is available for these utilities. State averages include only utilities that report data on Form EIA-861 (long form).

# HAWAII

AVERAGE REVENUE PER KWH, 2022 (IN CENTS)

<b>State Averages</b>	<b>Residential Rev/kWh</b>	<b>Commercial Rev/kWh</b>	<b>Industrial Rev/kWh</b>	<b>Total Rev/kWh</b>
Investor-Owned	44.3	41.2	36.7	40.3
Cooperative	39.3	39.5	35.8	38.2
<b>Investor-Owned</b>				
Hawaii Electric Light Co Inc	48.0	46.3	40.2	45.5
Hawaiian Electric Co Inc	43.4	39.6	36.0	39.0
Maui Electric Co Ltd	43.8	44.0	40.1	42.7
<b>Cooperative</b>				
Kauai Island Utility Cooperative	39.3	39.5	35.8	38.2

Source: U.S. Department of Energy, Energy Information Administration, Form EIA-861 and EIA-861S, 2022 data. Data represent full-service sales only. See "Unbundled Sales" for unbundled rates. Shaded rows represent utilities that completed EIA-861S. Only total Rev/kWh is available for these utilities. State averages include only utilities that report data on Form EIA-861 (long form).

# IDAHO

## AVERAGE REVENUE PER KWH, 2022 (IN CENTS)

<b>State Averages</b>	<b>Residential Rev/kWh</b>	<b>Commercial Rev/kWh</b>	<b>Industrial Rev/kWh</b>	<b>Total Rev/kWh</b>
Public Power	8.2	7.1	5.4	7.4
Investor-Owned	10.6	8.4	6.8	8.6
Cooperative	10.0	8.0	5.3	8.4
<b>Public Power</b>				
Albion Light & Water Plant	-	-	-	8.7
Bonnors Ferry, City of	-	-	-	6.8
Burley, City of	-	-	-	7.8
Declo, City of	-	-	-	9.2
Heyburn, City of	-	-	-	6.4
Idaho Falls Power	8.2	7.1	5.4	7.4
Minidoka, City of	-	-	-	9.1
Plummer, City of	-	-	-	7.3
Rupert, City of	-	-	-	6.5
Soda Springs, City of	-	-	-	9.8
Weiser, City of	-	-	-	6.4
<b>Investor-Owned</b>				
Avista Corp	9.9	9.3	4.7	8.0
Idaho Power Co	10.7	8.1	7.1	8.8
PacifiCorp	10.8	9.2	7.2	8.3

## IDAHO

### AVERAGE REVENUE PER KWH, 2022 (IN CENTS)

Cooperative	Residential Rev/kWh	Commercial Rev/kWh	Industrial Rev/kWh	Total Rev/kWh
Clearwater Power Company	-	-	-	10.8
East End Mutual Elec Co Ltd	-	-	-	8.1
Fall River Rural Elec Coop Inc	9.8	7.3	-	8.9
Farmers Electric Company, Ltd	-	-	-	6.4
Idaho County L&P Coop Assn, Inc	-	-	-	10.8
Inland Power & Light Company	8.5	8.8	30.0	8.5
Kootenai Electric Cooperative	10.6	9.8	6.6	10.2
Lost River Electric Coop Inc	-	-	-	7.9
Lower Valley Energy Inc	7.1	7.3	5.0	5.7
Missoula Electric Coop, Inc	10.0	9.3	-	9.6
Northern Lights, Inc	11.3	11.1	5.5	10.7
Raft Rural Elec Coop Inc	8.9	5.3	5.3	5.7
Riverside Electric Cooperative	-	-	-	7.1
Salmon River Electric Coop Inc	9.2	7.3	5.4	7.2
South Side Electric, Inc	-	-	-	6.8
United Electric Co-op, Inc	7.0	6.0	5.1	5.8
Vigilante Electric Coop, Inc	-	-	-	12.1

Source: U.S. Department of Energy, Energy Information Administration, Form EIA-861 and EIA-861S, 2022 data. Data represent full-service sales only. See "Unbundled Sales" for unbundled rates. Shaded rows represent utilities that completed EIA-861S. Only total Rev/kWh is available for these utilities. State averages include only utilities that report data on Form EIA-861 (long form).

# ILLINOIS

AVERAGE REVENUE PER KWH, 2022 (IN CENTS)

<b>State Averages</b>	<b>Residential Rev/kWh</b>	<b>Commercial Rev/kWh</b>	<b>Industrial Rev/kWh</b>	<b>Total Rev/kWh</b>
Public Power	12.4	11.9	10.2	11.7
Investor-Owned	16.1	13.8	8.7	15.1
Cooperative	14.2	12.3	9.8	12.8
<b>Public Power</b>				
Albany, City of	-	-	-	14.4
Allendale, Village of	-	-	-	14.8
Altamont, City of	-	-	-	10.3
Batavia, City of	14.1	11.7	9.8	11.4
Bethany, Village of	-	-	-	16.0
Breese, City of	-	-	-	12.5
Bushnell Municipal Utilities	-	-	-	11.1
Cairo Public Utility Commission	-	-	-	11.5
Carlyle Municipal Electric	-	-	-	12.3
Carmi Light & Water	-	-	-	15.6
Casey Utilities	-	-	-	10.8
Chatham, Village of	-	-	-	10.8
Fairfield, City of	-	-	-	14.2
Farmer City Light & Power	-	-	-	13.6
Flora, City of	-	-	-	12.3
Freeburg Municipal Light & Power	-	-	-	13.2
Geneseo, City of	-	-	-	12.3
Geneva Electric Department	11.3	9.4	8.3	9.3

## ILLINOIS

### AVERAGE REVENUE PER KWH, 2022 (IN CENTS)

	Residential Rev/kWh	Commercial Rev/kWh	Industrial Rev/kWh	Total Rev/kWh
Greenup, Village of	-	-	-	12.7
Highland Light & Power, City of	-	-	-	12.4
Ladd, Village of	-	-	-	13.5
Marshall Utilities	-	-	-	11.8
Mascoutah, City of	-	-	-	15.0
McLeansboro, City of	-	-	-	15.2
Metropolis, City of	-	-	-	12.2
Naperville Department of Public Utilities	13.0	10.4	10.7	11.5
Newton, City of	-	-	-	12.4
Oglesby, City of	-	-	-	9.8
Peru, City of	11.7	10.8	10.1	10.6
Princeton, City of	-	-	-	12.7
Rantoul, Village of	-	-	-	9.7
Red Bud, City of	-	-	-	12.3
Riverton, Village of	-	-	-	13.2
Rochelle Municipal Utilities	8.4	12.2	11.7	11.1
Rock Falls, City of	-	-	-	17.3
Roodhouse, City of	-	-	-	14.0
Springfield City Water, Light & Power	11.9	13.2	-	12.7
St. Charles, City of	14.7	13.0	9.9	12.2
Sullivan, City of	-	-	-	10.6
Waterloo, City of	-	-	-	12.4
Winnetka, Village of	-	-	-	13.1



## ILLINOIS

### AVERAGE REVENUE PER KWH, 2022 (IN CENTS)

	Residential Rev/kWh	Commercial Rev/kWh	Industrial Rev/kWh	Total Rev/kWh
<b>Investor-Owned</b>				
Ameren Illinois Company	15.4	14.6	10.1	14.8
Commonwealth Edison Co	16.5	13.9	10.3	15.6
MidAmerican Energy Co	10.4	8.1	5.4	7.9
Mt Carmel Public Utility Co	16.8	17.0	14.9	16.3
<b>Cooperative</b>				
Adams Electric Coop	-	-	-	14.2
Clay Electric Coop Inc	-	-	-	14.4
Clinton County Elec Coop, Inc	-	-	-	12.1
Coles-Moultrie Electric Coop	15.3	13.2	10.5	14.0
Corn Belt Energy Corporation	14.1	12.5	7.0	12.9
Eastern Illinois Elec Coop	15.2	14.2	11.9	14.7
Egyptian Electric Coop Assn	14.1	10.9	-	12.9
Enerstar Power Corp	-	-	-	14.7
Illinois Rural Electric Coop	-	-	-	17.7
Jo-Carroll Energy, Inc	17.9	14.3	10.4	15.0
M J M Electric Cooperative Inc	-	-	-	15.6
McDonough Power Coop	-	-	-	15.6
Menard Electric Coop	15.8	14.9	13.3	15.0
Monroe County Elec Coop, Inc	-	-	-	14.9
Norris Electric Coop	12.8	11.5	28.2	13.0
Rock Energy Cooperative	14.2	11.1	10.0	12.1
Rural Electric Conven Coop	-	-	-	12.7
Scenic Rivers Energy Coop	13.1	-	-	13.1

## ILLINOIS

### AVERAGE REVENUE PER KWH, 2022 (IN CENTS)

	Residential Rev/kWh	Commercial Rev/kWh	Industrial Rev/kWh	Total Rev/kWh
Shelby Electric Coop, Inc	16.9	12.5	10.3	14.0
Southeastern IL Elec Coop, Inc	12.2	12.7	9.0	10.9
Southern Illinois Elec Coop	-	-	-	15.0
Southwestern Electric Coop Inc	13.0	11.9	32.7	13.3
Spoon River Electric Coop, Inc	-	-	-	18.0
Tri-County Electric Coop, Inc	14.1	11.8	9.0	12.5
Wayne-White Counties Elec Coop	14.9	11.1	7.7	11.1
Western Illinois Elec Coop	-	-	-	13.5

Source: U.S. Department of Energy, Energy Information Administration, Form EIA-861 and EIA-861S, 2022 data. Data represent full-service sales only. See "Unbundled Sales" for unbundled rates. Shaded rows represent utilities that completed EIA-861S. Only total Rev/kWh is available for these utilities. State averages include only utilities that report data on Form EIA-861 (long form).

# INDIANA

AVERAGE REVENUE PER KWH, 2022 (IN CENTS)

<b>State Averages</b>	<b>Residential Rev/kWh</b>	<b>Commercial Rev/kWh</b>	<b>Industrial Rev/kWh</b>	<b>Total Rev/kWh</b>
Public Power	11.2	10.6	8.8	9.9
Investor-Owned	15.2	13.2	8.7	11.8
Cooperative	13.8	11.6	7.7	11.4
<b>Public Power</b>				
Advance Municipal Light & Power	-	-	-	12.9
Anderson Municipal Light & Power	11.9	10.3	7.6	10.0
Argos, Town of	-	-	-	11.1
Auburn Electric Utility	10.6	11.9	11.1	11.1
Avilla, Town of	-	-	-	9.8
Bainbridge Municipal Utilities	-	-	-	12.2
Bargersville Power & Light	-	-	-	12.0
Bluffton Electric Department	9.6	10.1	8.0	8.5
Bremen Municipal Electric Utility	-	-	-	8.4
Brooklyn, Town of	-	-	-	13.4
Brookston, Town of	-	-	-	13.4
Cannelton, City of	-	-	-	10.3
Centerville, Town of	-	-	-	10.9
Chalmers, Town of	-	-	-	11.8
Coatesville, Town of	-	-	-	13.5
Columbia City, City of	-	-	-	13.6
Covington, City of	-	-	-	11.1
Crane, Town of	-	-	-	11.4
Crawfordsville Electric Light and Power	12.2	11.7	9.5	10.4

## INDIANA

### AVERAGE REVENUE PER KWH, 2022 (IN CENTS)

	Residential Rev/kWh	Commercial Rev/kWh	Industrial Rev/kWh	Total Rev/kWh
Darlington Light & Power Co.	-	-	-	12.0
Dublin, Town of	-	-	-	16.2
Dunreith, City of	-	-	-	12.9
Edinburgh Municipal Utilities	-	-	-	11.0
Etna Green, Town of	-	-	-	13.2
Ferdinand, Town of	-	-	-	7.9
Flora, Town of	-	-	-	10.2
Frankfort City Light & Power	10.9	10.5	7.9	9.0
Frankton Municipal Light & Water Co.	-	-	-	12.0
Garrett, City of	-	-	-	10.6
Gas City, City of	-	-	-	10.0
Greendale Utilities	-	-	-	9.5
Greenfield, City of	11.5	10.1	8.6	9.8
Hagerstown, Town of	-	-	-	9.6
Huntingburg, City of	-	-	-	10.9
Jamestown, Town of	-	-	-	13.6
Jasper, City of	10.3	9.6	10.2	10.0
Kingsford Heights, Town of	-	-	-	8.1
Knightstown, Town of	-	-	-	11.8
Ladoga Light & Power	-	-	-	12.5
Lawrenceburg, City of	-	-	-	11.0
Lebanon, City of	11.2	14.8	8.7	10.2
Lewisville, City of	-	-	-	13.5
Linton, City of	-	-	-	12.4

## INDIANA

### AVERAGE REVENUE PER KWH, 2022 (IN CENTS)

	Residential Rev/kWh	Commercial Rev/kWh	Industrial Rev/kWh	Total Rev/kWh
Logansport Municipal Utilities	10.2	9.5	7.7	8.7
Middletown, Town of	-	-	-	12.3
Mishawaka Utilities	10.4	10.3	-	10.3
Montezuma, Town of	-	-	-	11.4
New Carlisle, Town of	-	-	-	13.8
New Ross, City of	-	-	-	12.9
Paoli Water & Light Department	-	-	-	10.7
Pendleton, Town of	-	-	-	11.7
Peru Utilities	11.3	10.4	9.1	10.4
Pittsboro, Town of	-	-	-	11.9
Rensselaer, City of	-	-	-	11.1
Richmond Power and Light	11.5	11.9	8.7	9.9
Rising Sun Municipal Utility	-	-	-	10.2
Rockville, Town of	-	-	-	18.2
Scottsburg, City of	-	-	-	10.2
South Whitley, Town of	-	-	-	10.0
Spiceland, City of	-	-	-	9.9
Straughn, Town of	-	-	-	11.5
Tell City Electric Department	-	-	-	9.7
Thorntown, City of	-	-	-	10.2
Tipton Municipal Electric Utility	-	-	-	10.9
Troy, City of	-	-	-	11.4
Veedersburg, Town of	-	-	-	11.0
Walkerton, Town of	-	-	-	10.8

## INDIANA

### AVERAGE REVENUE PER KWH, 2022 (IN CENTS)

	Residential Rev/kWh	Commercial Rev/kWh	Industrial Rev/kWh	Total Rev/kWh
Warren Municipal Electric Utility	-	-	-	10.5
Washington Electric Light & Power	-	-	-	10.5
Waynetown, City of	-	-	-	12.0
Williamsport, Town of	-	-	-	12.3
Winamac, Town of	-	-	-	12.8
<b>Investor-Owned</b>				
AGC Division of APGI Inc	-	-	5.3	5.3
Duke Energy Indiana, LLC	15.1	12.6	10.0	12.6
Indiana Michigan Power Co	15.8	11.9	8.4	11.5
Indianapolis Power & Light Co	13.0	13.5	10.3	11.8
Northern Indiana Pub Serv Co	17.0	15.5	7.1	11.5
Southern Indiana Gas & Elec Co	17.3	14.2	8.6	12.8
<b>Cooperative</b>				
Bartholomew County Rural E M C	14.1	12.6	8.9	11.3
Boone County Rural EMC	15.0	11.1	-	13.2
Carroll-White REMC	14.2	10.9	8.0	11.8
Clark County Rural E M C	13.5	11.3	10.0	12.9
Daviess Martin County R E M C	13.7	12.6	7.0	9.5
Decatur County Rural E M C	14.2	11.0	7.6	10.1
Dubois Rural Electric Coop Inc	12.6	12.3	9.2	11.4
Fulton County Rural E M C	-	-	-	11.1
Harrison County Rural E M C	12.1	11.5	9.8	11.7
Heartland REMC	13.7	11.9	8.4	11.3

## INDIANA

### AVERAGE REVENUE PER KWH, 2022 (IN CENTS)

	Residential Rev/kWh	Commercial Rev/kWh	Industrial Rev/kWh	Total Rev/kWh
Hendricks County Rural E M C	12.7	10.2	8.0	11.6
Henry County Rural E M C	-	-	-	12.6
Jackson County Rural E M C	13.3	11.5	9.1	12.8
Jasper County Rural E M C	14.1	11.1	7.4	11.6
Jay County Rural E M C	-	-	-	14.4
Johnson County Rural E M C	12.9	10.7	8.4	11.8
Kankakee Valley Rural E M C	13.7	14.4	10.2	13.5
Kosciusko County Rural E M C	12.2	-	9.7	10.7
Lagrange County Rural E M C	-	-	-	13.3
Marshall County Rural E M C	-	-	-	16.7
Miami-Cass County Rural E M C	-	-	-	12.1
Midwest Energy Cooperative	17.9	18.6	-	18.1
Newton County Rural E M C	-	-	-	11.4
NineStar Connect	14.7	12.8	11.4	14.2
Noble County R E M C	12.6	12.2	9.7	11.9
Northeastern Rural E M C	14.2	12.2	5.7	8.1
Orange County Rural E M C	-	-	-	13.9
Parke County Rural E M C	-	-	-	14.8
Paulding-Putman Elec Coop, Inc	15.0	12.7	9.8	12.2
RushShelby Energy	14.7	12.0	7.4	11.4
South Central Indiana REMC	15.3	11.4	8.9	14.1
Southeastern Indiana R E M C	14.4	13.0	8.0	13.1
Southern Indiana R E C, Inc	13.6	12.3	8.5	10.0

## INDIANA

### AVERAGE REVENUE PER KWH, 2022 (IN CENTS)

	Residential Rev/kWh	Commercial Rev/kWh	Industrial Rev/kWh	Total Rev/kWh
Steuben County Rural E M C	-	-	-	11.6
Tipmont Rural Elec Member Corp	14.9	12.4	8.2	13.1
Utilities Dist-Western IN REMC	14.7	13.6	9.1	13.9
Warren County Rural E M C	-	-	-	13.7
Western Indiana Energy REMC	12.2	11.3	8.9	10.4
Whitewater Valley Rural EMC	13.4	11.5	8.2	12.2

Source: U.S. Department of Energy, Energy Information Administration, Form EIA-861 and EIA-861S, 2022 data. Data represent full-service sales only. See "Unbundled Sales" for unbundled rates. Shaded rows represent utilities that completed EIA-861S. Only total Rev/kWh is available for these utilities. State averages include only utilities that report data on Form EIA-861 (long form).



# IOWA

## AVERAGE REVENUE PER KWH, 2022 (IN CENTS)

<b>State Averages</b>	<b>Residential Rev/kWh</b>	<b>Commercial Rev/kWh</b>	<b>Industrial Rev/kWh</b>	<b>Total Rev/kWh</b>
Public Power	12.0	9.0	6.7	8.8
Investor-Owned	13.5	10.9	6.9	9.4
Cooperative	12.3	9.5	7.7	9.9
<b>Public Power</b>				
Afton, City of	-	-	-	13.2
Akron, City of	-	-	-	10.6
Algona Municipal Utilities	-	-	-	10.7
Alta Vista, City of	-	-	-	14.1
Alta, City of	-	-	-	10.1
Alton Municipal Light & Power	-	-	-	8.5
Ames, City of	11.7	8.7	7.9	9.3
Anita Municipal Utilities	-	-	-	9.3
Anthon, City of	-	-	-	10.3
Aplington, City of	-	-	-	13.2
Atlantic Municipal Utilities	-	-	-	7.1
Auburn, City of	-	-	-	10.8
Aurelia, City of	-	-	-	10.8
Bancroft Municipal Utility	-	-	-	11.9
Bellevue, City of	-	-	-	9.0
Bigelow, City of	-	-	-	11.7
Bloomfield, City of	-	-	-	12.1
Breda Municipal Utilities	-	-	-	14.1
Brooklyn Municipal Utilities	-	-	-	10.5
Buffalo, City of	-	-	-	15.4

## IOWA

### AVERAGE REVENUE PER KWH, 2022 (IN CENTS)

	Residential Rev/kWh	Commercial Rev/kWh	Industrial Rev/kWh	Total Rev/kWh
Burt, City of	-	-	-	18.4
Callender, City of	-	-	-	13.8
Carlisle, City of	-	-	-	13.6
Cascade Municipal Utilities	-	-	-	10.0
Cedar Falls Utilities	11.7	8.9	9.0	9.9
Coggon Municipal Light Plant	-	-	-	12.0
Coon Rapids Municipal Utilities	-	-	-	10.3
Corning Municipal Utilities	-	-	-	10.1
Corwith, City of	-	-	-	17.0
Danville, City of	-	-	-	11.5
Dayton Light & Power	-	-	-	11.2
Denison Municipal Utilities	-	-	-	6.7
Denver Municipal	-	-	-	12.9
Dike, City of	-	-	-	14.1
Durant Municipal Electric Plant	-	-	-	11.1
Dysart, City of	-	-	-	13.4
Earlville Light & Water System	-	-	-	12.1
Eldridge, City of	-	-	-	10.7
Ellsworth, City of	-	-	-	11.6
Estherville, City of	-	-	-	13.3
Fairbank, City of	-	-	-	11.7
Farnhamville, City of	-	-	-	12.8
Fonda, City of	-	-	-	11.6
Fontanelle, City of	-	-	-	10.9
Forest City, City of	-	-	-	10.1
Fredericksburg, City of	-	-	-	12.4

## IOWA

### AVERAGE REVENUE PER KWH, 2022 (IN CENTS)

	Residential Rev/kWh	Commercial Rev/kWh	Industrial Rev/kWh	Total Rev/kWh
Glidden, City of	-	-	-	10.8
Gowrie Municipal Utilities	-	-	-	13.5
Graettinger Municipal Light Plant	-	-	-	10.5
Grafton, City of	-	-	-	12.3
Grand Junction Municipal Light & Water	-	-	-	14.3
Greenfield Municipal Utilities	-	-	-	10.0
Grundy Center Municipal Light & Power	-	-	-	9.7
Guttenberg Municipal Electric	-	-	-	14.6
Harlan Municipal Utilities	-	-	-	11.0
Hartley, City of	-	-	-	11.8
Hawarden Municipal Utilities	-	-	-	8.6
Hinton, City of	-	-	-	10.9
Hopkinton Municipal Utilities	-	-	-	13.5
Independence Light & Power	13.7	10.1	8.2	10.8
Indianola Municipal Utilities	-	-	-	12.5
Keosauqua Light & Power	-	-	-	11.3
Kimballton, City of	-	-	-	9.4
La Porte Utilities	-	-	-	13.9
Lake Mills, City of	-	-	-	10.7
Lake Park Municipal Utilities	-	-	-	11.0
Lake View, City of	-	-	-	9.0
Lamoni Municipal Utilities	-	-	-	10.2
Larchwood, City of	-	-	-	9.6
Laurens Municipal Power & Communications	-	-	-	8.2

## IOWA

### AVERAGE REVENUE PER KWH, 2022 (IN CENTS)

	Residential Rev/kWh	Commercial Rev/kWh	Industrial Rev/kWh	Total Rev/kWh
Lawler, City of	-	-	-	11.2
Lehigh, City of	-	-	-	8.3
Lenox, City of	-	-	-	11.1
Livermore, City of	-	-	-	15.7
Long Grove Electric Co.	-	-	-	13.2
Manilla Municipal Utilities	-	-	-	8.4
Manning Municipal Light Plant	-	-	-	8.4
Mapleton, City of	-	-	-	11.6
Maquoketa Municipal Electric Utility	13.0	11.5	10.4	11.8
Marathon, City of	-	-	-	15.7
McGregor Municipal Utilities	-	-	-	13.9
Milford Municipal Utilities	-	-	-	10.3
Montezuma Municipal Light & Power	-	-	-	10.5
Mount Pleasant Utilities	-	-	-	12.4
Muscatine Power & Water	12.1	9.0	6.1	7.2
Neola, City of	-	-	-	19.7
New Hampton Municipal Light Plant	-	-	-	9.2
New London Municipal Utilities	-	-	-	12.6
Ogden Municipal Utilities	-	-	-	16.2
Onawa, City of	-	-	-	10.8
Orange City, City of	-	-	-	8.9
Orient Municipal Utilities	-	-	-	11.9
Osage Municipal Utilities	-	-	-	11.1
Panora, City of	-	-	-	11.2

## IOWA

### AVERAGE REVENUE PER KWH, 2022 (IN CENTS)

	Residential Rev/kWh	Commercial Rev/kWh	Industrial Rev/kWh	Total Rev/kWh
Paton, City of	-	-	-	7.4
Paullina Municipal Electric Utility	-	-	-	9.4
Pella, City of	-	-	-	9.0
Pocahontas, City of	-	-	-	9.9
Preston, City of	14.9	11.8	-	13.5
Primghar, City of	-	-	-	10.7
Readlyn, City of	-	-	-	13.5
Remsen Municipal Utilities	-	-	-	10.3
Renwick, City of	-	-	-	11.4
Rock Rapids Municipal Utilities	-	-	-	8.6
Rockford Municipal Light Plant	-	-	-	16.1
Sabula, City of	-	-	-	18.4
Sanborn Electric & Telecommunications Board	-	-	-	9.3
Sergeant Bluff, City of	-	-	-	10.2
Shelby Municipal Utilities	-	-	-	10.1
Sibley, City of	-	-	-	9.2
Sioux Center Municipal Utilities	-	-	-	8.3
Spencer Municipal Utilities	-	-	-	8.2
Stanhope Municipal Electric Utility	-	-	-	14.5
Stanton, City of	-	-	-	8.5
State Center, City of	-	-	-	11.6
Story City, City of	-	-	-	11.3
Stratford, City of	-	-	-	12.2
Strawberry Point, City of	-	-	-	14.0

## IOWA

### AVERAGE REVENUE PER KWH, 2022 (IN CENTS)

	Residential Rev/kWh	Commercial Rev/kWh	Industrial Rev/kWh	Total Rev/kWh
Stuart, City of	-	-	-	14.4
Sumner Municipal Light Plant	-	-	-	14.4
Tipton, City of	-	-	-	10.7
Traer Municipal Utilities	-	-	-	11.1
Villisca Municipal Power Plant	-	-	-	10.4
Vinton Municipal Electric Utility	-	-	-	12.4
Wall Lake, City of	-	-	-	10.0
Waverly Utilities	-	-	-	10.2
Webster City, City of	-	-	-	11.4
West Bend, City of	-	-	-	10.6
West Liberty, City of	-	-	-	10.8
West Point Utility System	-	-	-	10.9
Westfield, Town of	-	-	-	11.1
Whittemore, City of	-	-	-	11.6
Wilton Municipal Light & Power	-	-	-	10.8
Winterset Utilities	-	-	-	12.2
Woodbine Municipal Utilities	-	-	-	10.3
Woolstock, City of	-	-	-	13.8
<b>Investor-Owned</b>				
Amana Society Service Co	15.0	13.9	9.9	10.9
Interstate Power and Light Co	17.8	13.5	8.4	12.3
MidAmerican Energy Co	11.0	8.8	6.4	7.9

## IOWA

### AVERAGE REVENUE PER KWH, 2022 (IN CENTS)

Cooperative	Residential Rev/kWh	Commercial Rev/kWh	Industrial Rev/kWh	Total Rev/kWh
Access Energy Coop	13.0	10.3	6.1	8.2
Allamakee-Clayton El Coop, Inc	-	-	-	14.9
Atchison-Holt Electric Coop	-	-	-	12.5
Boone Valley Electric Coop	-	-	-	9.1
Butler County Rural Elec Coop	13.7	37.5	9.2	10.5
Calhoun County Elec Coop Assn	-	-	-	13.6
Cass Electric Coop	-	-	-	11.1
Chariton Valley Elec Coop, Inc	-	-	-	12.4
Clarke Electric Coop Inc	-	-	-	12.4
Consumers Energy	14.6	11.6	6.6	10.6
East-Central Iowa Rural Elec Coop	11.5	9.8	7.5	10.5
Eastern Iowa Light & Power Coop	13.4	11.4	7.2	11.0
Farmers Electric Coop	-	-	-	13.1
Farmers Electric Coop, Inc	-	-	-	11.7
Federated Rural Electric Assn	10.8	-	13.8	11.1
Franklin Rural Electric Coop	-	-	-	11.8
Freeborn Mower Electric Cooperative	13.3	-	-	13.3
Grundy County Rural Elec Coop	-	-	-	8.4
Grundy Electric Coop, Inc	-	-	-	12.7
Guthrie County Rural E C A	-	-	-	9.0
Harrison County Rrl Elec Coop	-	-	-	9.9
Heartland Power Coop	12.2	10.5	7.4	9.2
Iowa Lakes Electric Coop	12.2	11.2	7.7	9.9

## IOWA

### AVERAGE REVENUE PER KWH, 2022 (IN CENTS)

	Residential Rev/kWh	Commercial Rev/kWh	Industrial Rev/kWh	Total Rev/kWh
Linn County REC	12.7	13.2	8.9	11.6
Lyon Rural Electric Coop	-	-	-	9.7
Maquoketa Valley Rrl Elec Coop	12.5	10.8	-	11.6
Midland Power Coop	12.6	10.5	7.6	10.2
MiEnergy Cooperative	15.6	11.4	8.6	12.0
Nishnabotna Valley R E C	-	-	-	10.3
Nobles Cooperative Electric	-	-	-	12.8
North West Rural Electric Coop	8.5	6.6	7.7	7.4
Osceola Electric Coop, Inc	-	-	-	10.1
Pella Cooperative Elec Assn	-	-	-	13.0
Pleasant Hill Community Line	-	-	-	10.9
Prairie Energy Coop	12.9	12.0	8.5	9.3
Raccoon Valley Electric Cooperative	-	-	-	11.1
Southern Iowa Elec Coop, Inc	-	-	-	14.3
Southwest Iowa Rural Elec Coop	-	-	-	11.9
T I P Rural Electric Coop	-	-	-	11.0
United Electric Coop, Inc (MO)	-	-	-	15.2
Western Iowa Power Coop	-	-	-	13.6
Woodbury County Rural E C A	-	-	-	13.5

Source: U.S. Department of Energy, Energy Information Administration, Form EIA-861 and EIA-861S, 2022 data. Data represent full-service sales only. See "Unbundled Sales" for unbundled rates. Shaded rows represent utilities that completed EIA-861S. Only total Rev/kWh is available for these utilities. State averages include only utilities that report data on Form EIA-861 (long form).



# KANSAS

AVERAGE REVENUE PER KWH, 2022 (IN CENTS)

<b>State Averages</b>	<b>Residential Rev/kWh</b>	<b>Commercial Rev/kWh</b>	<b>Industrial Rev/kWh</b>	<b>Total Rev/kWh</b>
Public Power	13.7	11.4	7.3	9.8
Investor-Owned	13.8	11.2	8.3	11.5
Cooperative	14.2	12.3	8.6	11.1
<b>Public Power</b>				
Alma, City of	-	-	-	12.2
Altamont, City of	-	-	-	12.0
Anthony, City of	-	-	-	14.0
Arcadia, City of	-	-	-	15.9
Arma, City of	-	-	-	21.3
Ashland, City of	-	-	-	9.1
Attica, City of	-	-	-	12.6
Augusta, City of	-	-	-	14.0
Axtell, City of	-	-	-	13.6
Baldwin City, City of	-	-	-	14.6
Belleville, City of	-	-	-	11.8
Beloit, City of	-	-	-	12.0
Blue Mound, City of	-	-	-	13.3
Bronson, City of	-	-	-	14.3
Burlingame, City of	-	-	-	8.7
Burlington, City of	-	-	-	12.0
Cawker City, City of	-	-	-	10.4
Centralia, City of	-	-	-	11.4
Chanute, City of	11.7	10.6	7.5	8.7

## KANSAS

### AVERAGE REVENUE PER KWH, 2022 (IN CENTS)

	Residential Rev/kWh	Commercial Rev/kWh	Industrial Rev/kWh	Total Rev/kWh
Chapman, City of	-	-	-	11.9
Chetopa, City of	-	-	-	16.7
Cimarron, City of	-	-	-	13.2
Clay Center Public Utilities Commission	-	-	-	15.2
Coffeyville, City of	12.2	12.8	7.2	8.1
Colby, City of	-	-	-	11.1
Dighton, City of	-	-	-	14.9
Ellinwood, City of	-	-	-	17.0
Elsmore, City of	-	-	-	15.7
Elwood, City of	-	-	-	12.8
Enterprise, City of	-	-	-	12.9
Erie Municipal Light & Power	-	-	-	17.9
Eudora, City of	-	-	-	15.0
Fredonia Municipal Power Plant	-	-	-	9.3
Galva, City of	-	-	-	10.0
Garden City, City of	14.1	9.1	9.4	10.6
Gardner Energy	-	-	-	11.7
Garnett, City of	-	-	-	14.5
Girard, City of	-	-	-	15.7
Glasco, City of	-	-	-	16.0
Glen Elder, City of	-	-	-	14.3
Goodland, City of	-	-	-	13.0
Greensburg, City of	-	-	-	11.1
Haven, City of	-	-	-	13.9

## KANSAS

### AVERAGE REVENUE PER KWH, 2022 (IN CENTS)

	Residential Rev/kWh	Commercial Rev/kWh	Industrial Rev/kWh	Total Rev/kWh
Herington, City of	-	-	-	18.0
Herndon, City of	-	-	-	13.3
Hill City, City of	-	-	-	14.2
Hillsboro, City of	-	-	-	12.6
Hoisington, City of	-	-	-	13.0
Holton, City of	-	-	-	7.3
Holyrood, City of	-	-	-	16.9
Horton, City of	-	-	-	13.4
Hugoton, City of	-	-	-	10.0
Iola, City of	-	-	-	12.5
Isabel, City of	-	-	-	11.9
Iuka, City of	-	-	-	15.7
Jetmore, City of	-	-	-	13.3
Johnson, City of	-	-	-	14.3
Kansas City Board of Public Utilities	14.2	11.6	9.7	11.8
Kingman, City of	-	-	-	13.6
Kiowa, City of	-	-	-	9.8
La Crosse, City of	-	-	-	11.5
La Harpe, City of	-	-	-	16.3
Lakin, City of	-	-	-	15.9
Larned, City of	-	-	-	12.8
Lincoln Center, City of	-	-	-	15.4
Lindsborg, City of	-	-	-	12.7
Lucas, City of	-	-	-	14.8

## KANSAS

### AVERAGE REVENUE PER KWH, 2022 (IN CENTS)

	Residential Rev/kWh	Commercial Rev/kWh	Industrial Rev/kWh	Total Rev/kWh
Luray, City of	-	-	-	14.1
Mankato, City of	-	-	-	8.3
Marion, City of	-	-	-	13.6
McPherson Board of Public Utilities	9.0	9.2	5.6	6.3
Meade, City of	-	-	-	11.3
Minneapolis, City of	-	-	-	14.8
Montezuma, City of	-	-	-	11.8
Moran, City of	-	-	-	12.8
Morrill, City of	-	-	-	16.2
Moundridge, City of	-	-	-	10.1
Mount Hope, City of	-	-	-	15.7
Mulberry Municipal Light Plant	-	-	-	18.7
Mulvane, City of	-	-	-	14.4
Muscotah, City of	-	-	-	16.9
Neodesha, City of	-	-	-	12.5
Norton, City of	-	-	-	13.1
Oberlin, City of	-	-	-	15.0
Osage City, City of	-	-	-	12.5
Osawatomie, City of	-	-	-	13.5
Osborne, City of	-	-	-	15.8
Ottawa, City of	-	-	-	12.0
Oxford, City of	-	-	-	18.6
Pomona, City of	-	-	-	11.5
Pratt, City of	-	-	-	13.9

## KANSAS

### AVERAGE REVENUE PER KWH, 2022 (IN CENTS)

	Residential Rev/kWh	Commercial Rev/kWh	Industrial Rev/kWh	Total Rev/kWh
Prescott, City of	-	-	-	19.5
Radium, City of	-	-	-	14.6
Robinson, City of	-	-	-	17.8
Russell, City of	-	-	-	8.4
Sabetha Municipal Light Department	-	-	-	11.4
Savonburg, City of	-	-	-	10.8
Scranton, City of	-	-	-	15.6
Seneca, City of	-	-	-	9.6
Sharon Springs, City of	-	-	-	15.5
St. Francis, City of	-	-	-	13.2
St. John, City of	-	-	-	8.3
St. Marys, City of	-	-	-	14.5
Stafford, City of	-	-	-	13.8
Sterling, City of	-	-	-	12.3
Stockton, City of	-	-	-	15.5
Toronto, City of	-	-	-	17.2
Troy, City of	-	-	-	16.2
Udall, City of	-	-	-	16.6
Vermillion, City of	-	-	-	17.6
Wamego, City of	-	-	-	13.1
Washington Municipal Power Plant	-	-	-	15.2
Waterville, City of	-	-	-	17.6

## KANSAS

### AVERAGE REVENUE PER KWH, 2022 (IN CENTS)

	Residential Rev/kWh	Commercial Rev/kWh	Industrial Rev/kWh	Total Rev/kWh
Wathena, City of	-	-	-	14.8
Wellington Public Utility Department, Electric Division	-	-	-	14.5
Winfield, City of	18.5	14.9	6.4	11.6
<b>Investor-Owned</b>				
Empire District Electric Co	14.3	14.3	10.8	13.4
Evergy Kansas Central, Inc	14.2	11.3	9.1	11.9
Evergy Kansas South, Inc	14.1	11.6	7.7	11.0
Evergy Metro	13.0	10.6	9.8	11.6
<b>Cooperative</b>				
4 Rivers Electric Cooperative, Inc.	-	-	-	17.0
Alfalfa Electric Coop, Inc	11.9	15.9	10.1	12.2
Ark Valley Elec Coop Assn, Inc	-	-	-	14.4
Bluestem Electric Coop Inc	-	-	-	16.5
Brown-Atchison E C A Inc	-	-	-	15.4
Butler Rural El Coop Assn, Inc	-	-	-	13.3
Caney Valley El Coop Assn, Inc	-	-	-	16.7
CMS Electric Coop Inc	19.6	15.6	9.2	13.2
Doniphan Elec Coop Assn, Inc	-	-	-	18.3
DS&O Electric Cooperative, Inc.	-	-	-	16.6
Flint Hills Rural E C A, Inc	-	-	-	15.5
FreeState Electric Coop	15.7	14.7	9.3	15.1

## KANSAS

### AVERAGE REVENUE PER KWH, 2022 (IN CENTS)

	Residential Rev/kWh	Commercial Rev/kWh	Industrial Rev/kWh	Total Rev/kWh
Heartland Rural Elec Coop, Inc	-	-	-	13.5
Lane-Scott Electric Coop, Inc	-	-	-	12.1
Midwest Energy Inc	12.1	11.6	8.6	10.1
Nemaha-Marshall E CA, Inc	-	-	-	15.3
Ninnescah Rural E CA Inc	-	-	-	12.7
Pioneer Electric Coop, Inc	12.6	11.2	9.0	10.0
Prairie Land Electric Coop Inc	14.6	13.5	10.2	12.6
Rolling Hills Electric Coop	-	-	-	15.5
Sedgwick County El Coop Assn Inc	-	-	-	13.1
Southern Pioneer Electric Company	17.5	16.0	6.6	10.1
Sumner-Cowley Elec Coop, Inc	-	-	-	14.5
Tri-County Electric Coop, Inc (OK)	17.0	17.5	16.1	17.2
Twin Valley Electric Coop Inc	-	-	-	19.1
Victory Electric Coop Assn Inc	13.4	11.4	8.8	10.5
Western Coop Electric Assn Inc	14.8	11.6	13.7	12.3
Wheatland Electric Coop, Inc	13.9	11.7	10.9	12.2

Source: U.S. Department of Energy, Energy Information Administration, Form EIA-861 and EIA-861S, 2022 data. Data represent full-service sales only. See "Unbundled Sales" for unbundled rates. Shaded rows represent utilities that completed EIA-861S. Only total Rev/kWh is available for these utilities. State averages include only utilities that report data on Form EIA-861 (long form).

# KENTUCKY

AVERAGE REVENUE PER KWH, 2022 (IN CENTS)

State Averages	Residential Rev/kWh	Commercial Rev/kWh	Industrial Rev/kWh	Total Rev/kWh
Public Power	12.3	11.2	8.1	10.7
Investor-Owned	12.9	11.9	7.8	11.0
Cooperative	13.1	12.0	7.8	10.6
<b>Public Power</b>				
Barbourville Utility Commission	-	-	-	9.0
Bardstown, City of	10.5	10.1	9.0	9.7
Bardwell, City of	-	-	-	12.1
Benham City Utilities	-	-	-	11.5
Benton Electric System	13.6	12.9	9.1	12.5
Berea Municipal Utilities	9.0	8.7	7.2	8.3
Bowling Green Municipal Utilities	11.9	11.0	7.6	10.8
Corbin Utilities Commission	-	-	-	8.9
Falmouth, City of	-	-	-	14.4
Frankfort Electric & Water Plant Board	10.5	10.2	9.1	9.7
Franklin Electric Plant Board	13.2	13.2	7.2	10.9
Fulton Electric System	13.4	12.7	8.9	11.9
Glasgow, City of	13.8	12.0	8.9	12.3
Henderson City Utility Commission	8.4	7.9	5.8	6.8
Hickman, City of	15.9	18.0	-	16.8
Hopkinsville Electric System	12.3	12.9	7.4	11.4
Jellico Electric & Water System	12.3	14.1	-	12.6
Madisonville, City of	12.9	9.1	-	10.1
Mayfield Electric & Water System	13.3	12.7	11.0	12.8



## KENTUCKY

### AVERAGE REVENUE PER KWH, 2022 (IN CENTS)

	Residential Rev/kWh	Commercial Rev/kWh	Industrial Rev/kWh	Total Rev/kWh
Murray Electric System	13.5	11.2	7.3	11.2
Nicholasville Electric, City of	-	-	-	9.4
Olive Hill Utility Department, City of	-	-	-	15.9
Owensboro Municipal Utilities	12.9	8.8	9.2	10.1
Paducah Power System	15.7	14.6	12.4	15.0
Paris, City of	-	-	-	11.0
Princeton, City of	-	-	-	11.7
Providence, City of	-	-	-	11.7
Russellville Electric Plant Board	12.0	12.5	8.6	11.1
Vanceburg, City of	-	-	-	14.2
Williamstown Utility Commission	-	-	-	10.2
<b>Investor-Owned</b>				
Duke Energy Kentucky	13.2	10.9	9.7	11.5
Kentucky Power Co	16.1	14.6	8.9	12.9
Kentucky Utilities Co	12.2	12.1	7.4	10.5
Louisville Gas & Electric Co	12.3	11.2	7.5	10.8
<b>Cooperative</b>				
Big Sandy Rural Elec Coop Corp	13.7	12.6	9.6	13.2
Blue Grass Energy Coop Corp	12.5	12.6	8.0	11.5
Clark Energy Coop Inc	13.5	13.2	10.4	13.4
Cumberland Valley Electric, Inc.	12.8	8.7	9.7	11.4
Farmers Rural Electric Coop Corp	12.7	12.2	9.5	12.0

## KENTUCKY

### AVERAGE REVENUE PER KWH, 2022 (IN CENTS)

	Residential Rev/kWh	Commercial Rev/kWh	Industrial Rev/kWh	Total Rev/kWh
Fleming-Mason Energy Coop Inc	12.7	10.5	7.4	9.4
Gibson Electric Members Corp	13.2	12.7	6.6	11.8
Grayson Rural Electric Coop Corp	16.3	10.8	7.7	13.7
Inter County Energy Coop Corp	14.3	12.3	7.4	12.0
Jackson Energy Coop Corp	13.9	12.4	8.9	13.2
Jackson Purchase Energy Corporation	15.2	10.3	10.8	12.7
Kenergy Corp	14.6	13.5	8.1	9.0
Licking Valley Rural E C C	14.5	13.1	10.0	14.0
Meade County Rural E C C	14.3	14.1	-	14.2
Nolin Rural Electric Coop Corp	13.1	11.6	7.2	11.9
Owen Electric Coop Inc	12.9	11.1	6.3	8.9
Pennyrile Rural Electric Coop	13.0	13.4	7.5	11.6
Salt River Electric Coop Corp	11.2	11.0	8.4	10.6
Shelby Energy Co-op, Inc	13.1	10.5	8.6	11.3
South Kentucky Rural E C C	12.9	15.0	10.2	12.2
Taylor County Rural E C C	11.8	11.0	7.3	10.7
Tri-County Elec Member Corp (TN)	12.4	10.4	7.3	10.9
Warren Rural Elec Coop Corp	12.0	13.0	7.4	10.4
West Kentucky Rural E C C	13.3	15.0	4.9	11.7

Source: U.S. Department of Energy, Energy Information Administration, Form EIA-861 and EIA-861S, 2022 data. Data represent full-service sales only. See "Unbundled Sales" for unbundled rates. Shaded rows represent utilities that completed EIA-861S. Only total Rev/kWh is available for these utilities. State averages include only utilities that report data on Form EIA-861 (long form).

# LOUISIANA

AVERAGE REVENUE PER KWH, 2022 (IN CENTS)

<b>State Averages</b>	<b>Residential Rev/kWh</b>	<b>Commercial Rev/kWh</b>	<b>Industrial Rev/kWh</b>	<b>Total Rev/kWh</b>
Public Power	11.5	10.4	7.7	9.5
Investor-Owned	13.2	12.0	7.4	10.3
Cooperative	12.3	12.3	9.0	11.7
<b>Public Power</b>				
Abbeville, City of	-	-	-	10.1
Alexandria, City of	11.8	11.5	9.7	11.6
Boyce, Town of	-	-	-	14.4
Erath, Town of	-	-	-	11.5
Gueydan, Town of	-	-	-	15.4
Jonesville, City of	-	-	-	15.0
Kaplan, City of	-	-	-	17.5
Lafayette Utilities System	12.0	10.6	-	11.2
Minden Power Plant	-	-	-	16.9
Morgan City, City of	-	-	-	12.7
Natchitoches, City of	11.5	12.1	8.6	10.9
New Roads, City of	-	-	-	7.7
Plaquemine City Light & Water	-	-	-	13.3
Rayne, City of	-	-	-	13.7
Ruston, City of	4.4	3.0	5.8	3.6
St. Martinville, City of	-	-	-	9.2
Terrebonne Parish Utilities Department	13.2	13.1	-	13.1
Vidalia, Town of	-	-	-	11.8
Vinton Public Power Authority	-	-	7.7	7.7

## LOUISIANA

### AVERAGE REVENUE PER KWH, 2022 (IN CENTS)

	Residential Rev/kWh	Commercial Rev/kWh	Industrial Rev/kWh	Total Rev/kWh
Vinton, City of	-	-	-	8.7
Welsh, Town of	-	-	-	6.4
Winnfield, City of	-	-	-	10.4
<b>Investor-Owned</b>				
Cleco Power LLC	14.7	13.9	10.1	13.3
Entergy Louisiana LLC	12.7	11.7	7.2	9.4
Entergy New Orleans, LLC	13.9	11.8	8.9	12.5
Southwestern Electric Power Co	13.3	11.9	9.1	12.0
<b>Cooperative</b>				
Ashley Chicot Elec Coop, Inc	-	-	-	14.1
Beauregard Electric Coop, Inc	12.4	11.8	6.4	9.5
Claiborne Electric Coop, Inc	11.2	11.3	9.6	10.6
Concordia Electric Coop, Inc	12.2	14.8	19.2	13.0
Dixie Electric Membership Corp	14.4	14.7	13.2	14.3
Jefferson Davis Elec Coop, Inc	14.1	12.9	9.8	12.7
Northeast Louisiana Power Coop Inc.	11.1	13.2	16.9	11.9
Panola-Harrison Elec Coop, Inc	13.3	13.8	12.3	13.2
Pointe Coupee Elec Member Corp	12.4	13.7	10.1	12.2
South Louisiana Elec Coop Assn	11.1	12.1	10.7	11.4
Southwest Louisiana E M C	11.0	11.9	9.2	10.9
Washington-St Tammany E C, Inc	11.1	10.6	12.0	11.0

Source: U.S. Department of Energy, Energy Information Administration, Form EIA-861 and EIA-861S, 2022 data. Data represent full-service sales only. See "Unbundled Sales" for unbundled rates. Shaded rows represent utilities that completed EIA-861S. Only total Rev/kWh is available for these utilities. State averages include only utilities that report data on Form EIA-861 (long form).

# MAINE

## AVERAGE REVENUE PER KWH, 2022 (IN CENTS)

State Averages	Residential Rev/kWh	Commercial Rev/kWh	Industrial Rev/kWh	Total Rev/kWh
Public Power	12.7	9.8	9.9	11.2
Investor-Owned	22.6	18.3	15.4	21.2
Cooperative	16.8	15.1	12.9	15.8
<b>Public Power</b>				
Houlton Water Co.	11.2	11.0	9.5	10.7
Kennebunk Light & Power	-	-	-	11.2
Madison, Town of	15.3	7.7	12.6	12.5
Matinicus Plantation Electric Co.	-	-	-	51.3
Van Buren Light & Power District	-	-	-	12.0
<b>Investor-Owned</b>				
Central Maine Power Co	22.4	19.2	19.6	21.5
Versant Power	23.3	15.9	9.2	20.1
<b>Cooperative</b>				
Eastern Maine Electric Coop	16.8	15.1	12.9	15.8
Fox Islands Electric Coop, Inc	-	-	-	39.2

Source: U.S. Department of Energy, Energy Information Administration, Form EIA-861 and EIA-861S, 2022 data. Data represent full-service sales only. See "Unbundled Sales" for unbundled rates. Shaded rows represent utilities that completed EIA-861S. Only total Rev/kWh is available for these utilities. State averages include only utilities that report data on Form EIA-861 (long form).

# MARYLAND

AVERAGE REVENUE PER KWH, 2022 (IN CENTS)

	Residential Rev/kWh	Commercial Rev/kWh	Industrial Rev/kWh	Total Rev/kWh
<b>State Averages</b>				
Public Power	9.9	11.2	7.2	10.1
Investor-Owned	13.7	16.9	16.1	14.4
Cooperative	15.3	13.4	10.3	14.5
<b>Public Power</b>				
Berlin, Town of	-	-	-	12.9
Easton Utilities Commission	13.3	13.4	-	13.3
Hagerstown Light Department	7.7	7.8	7.2	7.6
Thurmont Municipal Light Co.	-	-	-	8.1
Williamsport, Town of	-	-	-	8.1
<b>Investor-Owned</b>				
Baltimore Gas & Electric Co	13.6	16.8	16.4	14.3
Delmarva Power	16.0	18.6	13.2	16.4
Potomac Electric Power Co	15.3	17.1	18.0	15.8
The Potomac Edison Company	10.4	15.4	16.0	11.3
<b>Cooperative</b>				
A & N Electric Coop	12.9	13.2	-	13.0
Choptank Electric Cooperative, Inc	15.5	14.7	10.3	14.7
Southern Maryland Elec Coop Inc	15.3	13.1	-	14.5

Source: U.S. Department of Energy, Energy Information Administration, Form EIA-861 and EIA-861S, 2022 data. Data represent full-service sales only. See "Unbundled Sales" for unbundled rates. Shaded rows represent utilities that completed EIA-861S. Only total Rev/kWh is available for these utilities. State averages include only utilities that report data on Form EIA-861 (long form).

# MASSACHUSETTS

AVERAGE REVENUE PER KWH, 2022 (IN CENTS)

	Residential Rev/kWh	Commercial Rev/kWh	Industrial Rev/kWh	Total Rev/kWh
<b>State Averages</b>				
Public Power	15.4	15.2	13.9	14.9
Investor-Owned	28.8	19.8	27.0	26.2
<b>Public Power</b>				
Ashburnham Municipal Light Plant	-	-	-	16.5
Belmont Municipal Light Dept.	-	-	-	21.1
Boylston Municipal Light Department	-	-	-	16.4
Braintree Electric Light Department	14.7	15.8	14.2	15.3
Chester Municipal Electric Light Department	-	-	-	23.5
Chicopee Municipal Lighting Plant	16.1	16.4	14.3	15.7
Concord Municipal Light Plant	-	-	-	21.6
Danvers, Town of	16.4	15.8	12.9	14.4
Georgetown Municipal Light Department	-	-	-	17.7
Groton Electric Light Department	-	-	-	17.4
Groveland, Town of	-	-	-	16.2
Hingham Municipal Lighting Plant	-	-	-	18.1
Holden Municipal Light Department	-	-	-	15.9
Holyoke Gas & Electric	13.9	12.8	10.5	12.8
Hudson, Town of	12.3	9.9	13.6	12.3
Hull, Town of	-	-	-	18.0
Ipswich Municipal Light Department	-	-	-	18.8
Littleton Electric Light Department	13.6	14.5	14.9	14.4

## MASSACHUSETTS

### AVERAGE REVENUE PER KWH, 2022 (IN CENTS)

	Residential Rev/kWh	Commercial Rev/kWh	Industrial Rev/kWh	Total Rev/kWh
Mansfield Municipal Electric Department	14.7	15.3	13.9	14.3
Marblehead Municipal Light Department	-	-	-	19.7
Merrimac Municipal Light Department	-	-	-	16.9
Middleborough Gas and Electric Department	14.4	14.0	12.8	14.0
Middleton, Town of	-	-	-	14.9
North Attleborough Electric Department	15.5	16.7	14.4	15.2
Norwood Light & Cable	17.3	19.3	15.8	17.3
Paxton, Town of	-	-	-	17.1
Peabody Municipal Light Plant	12.6	16.2	13.4	13.2
Princeton Municipal Light Department	-	-	-	26.3
Reading Municipal Light Department	16.9	13.6	-	14.9
Rowley Municipal Light Plant	-	-	-	19.2
Russell Municipal Light Department	-	-	-	18.6
Shrewsbury Electric and Cable Operations	13.5	13.6	11.4	12.8
South Hadley, Town of	-	-	-	15.5
Sterling Municipal Light Department	16.9	15.8	15.2	16.2
Taunton Municipal Lighting Plant	17.2	19.0	14.4	16.7
Templeton Municipal Light and Water Plant	-	-	-	12.4
Wakefield Municipal Gas & Light Department	-	-	-	18.1
Wellesley Municipal Light Plant	15.1	14.5	13.1	14.5
West Boylston Municipal Lighting Plant	-	-	-	14.6
Westfield Gas & Electric Light Department	17.4	18.3	15.8	17.1



## MASSACHUSETTS

### AVERAGE REVENUE PER KWH, 2022 (IN CENTS)

<b>Investor-Owned</b>	<b>Residential Rev/kWh</b>	<b>Commercial Rev/kWh</b>	<b>Industrial Rev/kWh</b>	<b>Total Rev/kWh</b>
Fitchburg Gas & Elec Light Co	29.9	28.5	20.9	28.7
Massachusetts Electric Co	28.5	14.9	24.0	25.0
Nantucket Electric Co	29.6	26.2	27.6	29.1
NSTAR Electric Company	29.3	24.9	32.3	27.9

Source: U.S. Department of Energy, Energy Information Administration, Form EIA-861 and EIA-861S, 2022 data.  
Data represent full-service sales only. See "Unbundled Sales" for unbundled rates.  
Shaded rows represent utilities that completed EIA-861S. Only total Rev/kWh is available for these utilities.  
State averages include only utilities that report data on Form EIA-861 (long form).

# MICHIGAN

AVERAGE REVENUE PER KWH, 2022 (IN CENTS)

<b>State Averages</b>	<b>Residential Rev/kWh</b>	<b>Commercial Rev/kWh</b>	<b>Industrial Rev/kWh</b>	<b>Total Rev/kWh</b>
Public Power	14.7	12.9	8.9	11.8
Investor-Owned	18.2	12.9	8.3	13.8
Cooperative	16.6	13.9	9.2	14.5
<b>Public Power</b>				
Baraga, Village of	14.3	13.3	-	13.5
Bay City, City of	16.0	14.9	12.6	15.0
Charlevoix, City of	-	-	-	12.5
Chelsea Light and Power	-	-	-	10.2
Clinton, Village of	-	-	-	14.1
Coldwater Board of Public Utilities	13.6	13.7	8.9	9.8
Croswell Municipal Light & Power Dept.	-	-	-	9.6
Crystal Falls, City of	16.2	15.1	-	15.6
Daggett Electric Department	-	-	-	9.7
Dowagiac, City of	-	-	-	14.6
Eaton Rapids, City of	-	-	-	10.6
Escanaba, City of	-	-	-	10.3
Gladstone, City of	13.9	12.3	-	13.2
Grand Haven Board of Light & Power	14.0	13.1	10.8	12.5
Harbor Springs, City of	-	-	-	9.9
Hart, City of	-	-	-	12.8
Hillsdale Board of Public Utilities	-	-	-	10.9
Holland Board of Public Works	11.3	9.9	7.2	8.7
L'Anse, Village of	17.2	16.0	-	16.5

## MICHIGAN

### AVERAGE REVENUE PER KWH, 2022 (IN CENTS)

	Residential Rev/kWh	Commercial Rev/kWh	Industrial Rev/kWh	Total Rev/kWh
Lansing Board of Water & Light	15.9	13.2	11.5	13.7
Lowell Light & Power	-	-	-	11.5
Marquette Board of Light & Power	18.3	16.8	-	17.4
Marshall, City of	-	-	-	12.7
Negaunee Dept. of Public Works, City of	18.8	13.5	-	16.3
Newberry Water and Light Board	-	-	-	9.1
Niles Utilities Department	-	-	-	12.5
Norway, City of	15.8	14.5	-	15.3
Paw Paw, Village of	-	-	-	9.9
Petoskey, City of	-	-	-	11.8
Portland, City of	-	-	-	15.7
Sebewaing Light & Water	-	-	-	10.5
South Haven, City of	-	-	-	13.0
St. Louis, City of	-	-	-	12.7
Stephenson, City of	-	-	-	11.6
Sturgis, City of	12.6	17.6	10.4	12.2
Traverse City Light & Power	11.2	11.1	8.2	10.0
Union City Electric Department	-	-	-	12.6
Wakefield, City of	-	-	-	10.5
Wyandotte Municipal Services	14.3	12.3	8.6	11.2
Zeeland Board of Public Works	9.7	9.5	7.7	8.1

## MICHIGAN

### AVERAGE REVENUE PER KWH, 2022 (IN CENTS)

<b>Investor-Owned</b>	<b>Residential Rev/kWh</b>	<b>Commercial Rev/kWh</b>	<b>Industrial Rev/kWh</b>	<b>Total Rev/kWh</b>
Alpena Power Co	14.3	12.3	9.1	11.3
Consumers Energy Co	18.1	13.7	8.7	14.1
DTE Electric Company	18.4	12.2	7.7	13.7
Indiana Michigan Power Co	16.1	13.1	10.5	13.8
Northern States Power Co	14.7	13.3	7.9	12.7
Upper Michigan Energy Resources Corp.	17.7	16.6	8.9	10.7
Upper Peninsula Power Company	23.0	18.6	7.5	15.1
<b>Cooperative</b>				
Alger-Delta Coop Electric Assn	20.7	15.1	12.6	17.2
Bayfield Electric Coop, Inc	-	-	-	31.7
Cherryland Electric Coop Inc	14.9	11.2	13.8	13.8
Cloverland Electric Co-op	13.4	11.3	9.0	11.7
Great Lakes Energy Coop	17.0	14.9	8.7	14.1
Midwest Energy Cooperative	18.3	17.1	-	17.9
Ontonagon County R E A	-	-	-	25.6
Presque Isle Elec & Gas Coop	17.4	12.4	12.5	16.0
Thumb Electric Coop of Mich	-	-	-	12.7
Tri-County Electric Coop	16.8	17.2	10.4	15.3

Source: U.S. Department of Energy, Energy Information Administration, Form EIA-861 and EIA-861S, 2022 data. Data represent full-service sales only. See "Unbundled Sales" for unbundled rates. Shaded rows represent utilities that completed EIA-861S. Only total Rev/kWh is available for these utilities. State averages include only utilities that report data on Form EIA-861 (long form).

# MINNESOTA

AVERAGE REVENUE PER KWH, 2022 (IN CENTS)

	Residential Rev/kWh	Commercial Rev/kWh	Industrial Rev/kWh	Total Rev/kWh
<b>State Averages</b>				
Public Power	13.7	11.5	9.2	11.1
Investor-Owned	15.2	13.0	9.4	12.3
Cooperative	13.7	10.5	8.6	12.1
<b>Public Power</b>				
Ada Water & Light Department	-	-	-	9.3
Adrian Public Utilities Commission	-	-	-	9.3
Aitkin Public Utilities Commission	-	-	-	12.5
Alexandria Board of Public Works	10.4	10.7	8.0	9.0
Alpha, City of	-	-	-	17.9
Alvarado, City of	-	-	-	12.0
Anoka, City of	15.7	11.7	12.1	13.0
Arlington, City of	-	-	-	11.9
Austin Utilities	13.8	11.2	8.3	10.7
Bagley Public Utilities	-	-	-	11.3
Barnesville, City of	-	-	-	9.5
Baudette, City of	-	-	-	13.8
Benson, City of	-	-	-	9.2
Bigelow, City of	-	-	-	11.1
Biwabik Public Utilities	-	-	-	11.0
Blooming Prairie Public Utilities	-	-	-	11.1
Blue Earth Light & Water Department	-	-	-	10.1
Brainerd Public Utilities	-	-	-	11.7
Breckenridge, City of	-	-	-	10.1
Brewster, City of	-	-	-	10.7
Brownton, City of	-	-	-	10.1
Buffalo Municipal Utility	-	-	-	16.0
Buhl, City of	-	-	-	10.0
Caledonia, City of	-	-	-	12.7

## MINNESOTA

### AVERAGE REVENUE PER KWH, 2022 (IN CENTS)

	Residential Rev/kWh	Commercial Rev/kWh	Industrial Rev/kWh	Total Rev/kWh
Ceylon, City of	-	-	-	9.4
Chaska Electric Department	17.1	13.0	12.8	13.8
Delano Municipal Utilities	-	-	-	10.9
Detroit Lakes Public Utilities	-	-	-	9.5
Dunnell, City of	-	-	-	10.7
East Grand Forks Water, Light, Power & Building Commission	-	-	-	10.0
Eitzen, City of	-	-	-	11.9
Elbow Lake, City of	-	-	-	10.8
Elk River Municipal Utilities	15.0	14.6	11.1	12.7
Ely, City of	-	-	-	10.1
Fairfax, City of	-	-	-	9.9
Fairmont Public Utilities Commission	-	-	-	10.5
Fosston, City of	-	-	-	12.0
Gilbert Water & Light	-	-	-	9.6
Glencoe Light & Power Commission	-	-	-	8.2
Grand Marais Public Utilities Commission	-	-	-	11.2
Grand Rapids Public Utilities Commission	-	-	-	12.2
Granite Falls, Town of	-	-	-	13.3
Grove City Public Utilities	-	-	-	13.6
Halstad Municipal Utilities	-	-	-	12.1
Harmony, City of	-	-	-	9.8
Hawley Public Utilities Commission	-	-	-	12.8
Henning, City of	-	-	-	11.1
Hibbing Public Utilities Commission	-	-	-	12.4
Hutchinson Utilities Commission	10.9	9.4	8.0	9.1
Jackson, City of	-	-	-	12.7
Janesville, City of	-	-	-	12.5
Kasota, City of	-	-	-	11.1

## MINNESOTA

### AVERAGE REVENUE PER KWH, 2022 (IN CENTS)

	Residential Rev/kWh	Commercial Rev/kWh	Industrial Rev/kWh	Total Rev/kWh
Kasson, City of	-	-	-	11.5
Keewatin Public Utilities Commission	-	-	-	11.7
Kenyon Municipal Utilities	-	-	-	12.3
Lake City, City of	-	-	-	9.3
Lake Crystal Municipal Power Plant	19.7	17.4	-	18.6
Lake Park Public Utilities	-	-	-	10.1
Lakefield Public Utilities	-	-	-	10.8
Lanesboro Public Utility Commission	-	-	-	9.3
Le Sueur, City of	-	-	-	9.0
Litchfield, City of	-	-	-	7.8
Luverne, City of	-	-	-	10.6
Mabel, City of	-	-	-	12.9
Madelia Municipal Light & Power	-	-	-	14.5
Madison, City of	-	-	-	8.2
Marshall Municipal Utilities	9.3	8.2	6.0	6.7
Melrose, City of	-	-	-	8.3
Moorhead Public Service	10.7	11.2	8.1	9.4
Moose Lake Water & Light Commission	-	-	-	13.6
Mora Municipal Utilities	-	-	-	10.2
Mountain Iron, City of	-	-	-	10.8
Mountain Lake, City of	-	-	-	10.5
Nashwauk Public Utilities	-	-	-	9.1
New Prague Utilities Commission	-	-	-	9.4
New Ulm Public Utilities	-	-	-	12.5
Newfolden, City of	-	-	-	11.5
Nielsville, City of	-	-	-	12.1
North Branch, City of	-	-	-	15.1
North Saint Paul, City of	-	-	-	15.8
Olivia, City of	-	-	-	10.8

## MINNESOTA

### AVERAGE REVENUE PER KWH, 2022 (IN CENTS)

	Residential Rev/kWh	Commercial Rev/kWh	Industrial Rev/kWh	Total Rev/kWh
Ortonville, City of	-	-	-	9.8
Owatonna Public Utilities	12.9	10.8	8.6	9.8
Peterson, City of	-	-	-	12.3
Pierz Municipal Electric	-	-	-	10.6
Preston Public Utilities Commission	-	-	-	12.7
Princeton Public Utilities Commission	-	-	-	12.8
Proctor Public Utilities Commission	-	-	-	11.2
Randall, City of	-	-	-	11.7
Redwood Falls Public Utilities Commission	-	-	-	10.4
Rochester Public Utilities	15.6	12.0	11.5	13.2
Roseau, City of	-	-	-	11.1
Round Lake, City of	-	-	-	11.2
Rushford, City of	-	-	-	13.1
Rushmore, City of	-	-	-	12.3
Sauk Centre Public Utilities Commission	-	-	-	9.5
Shakopee Public Utilities Commission	14.9	15.2	12.0	13.0
Shelly, City of	-	-	-	10.0
Sleepy Eye Public Utilities Commission	-	-	-	10.6
Spring Grove, City of	-	-	-	12.3
Spring Valley Public Utilities Commission	-	-	-	15.0
Springfield Public Utilities Commission	-	-	-	12.0
St. Charles, City of	-	-	-	12.7
St. James, City of	-	-	-	7.4
St. Peter Municipal Electric Utility	-	-	-	11.4
Staples, City of	-	-	-	12.2
Stephen, City of	-	-	-	11.3
Thief River Falls, City of	-	-	-	11.3
Truman Public Utilities	-	-	-	19.6
Two Harbors, City of	-	-	-	14.2



## MINNESOTA

### AVERAGE REVENUE PER KWH, 2022 (IN CENTS)

	Residential Rev/kWh	Commercial Rev/kWh	Industrial Rev/kWh	Total Rev/kWh
Tyler, City of	-	-	-	9.4
Virginia Department of Public Utilities	-	-	-	12.9
Wadena, City of	-	-	-	8.6
Warren, City of	-	-	-	8.2
Warroad, City of	-	-	-	9.0
Waseca, City of	-	-	-	12.0
Wells Public Utilities	-	-	-	12.4
Westbrook Municipal Light & Power	-	-	-	11.8
Whalan, City of	-	-	-	11.9
Willmar Municipal Utilities	11.5	10.6	8.6	10.1
Windom, City of	-	-	-	8.5
Winthrop, City of	-	-	-	10.9
Worthington Public Utilities	11.7	10.1	8.1	9.3
<b>Investor-Owned</b>				
ALLETE, Inc.	13.8	13.6	8.9	10.3
Northern States Power Co - Minnesota	15.6	13.3	10.3	13.2
Northwestern Wisconsin Elec Co	15.1	16.2	-	15.4
Otter Tail Power Co	11.6	9.8	6.0	8.6
<b>Cooperative</b>				
Agralite Electric Coop	12.3	7.5	9.1	9.6
Arrowhead Electric Coop, Inc	-	-	-	13.6
Beltrami Electric Coop, Inc	13.6	10.3	34.0	12.8
BENCO Electric Cooperative	14.9	12.6	9.7	13.4
Brown County Rural Elec Assn	-	-	-	11.4
Clearwater-Polk Elec Coop Inc	-	-	-	13.6
Connexus Energy	13.8	10.7	8.4	12.4
Cooperative L&P Assn Lake County	-	-	-	13.1

## MINNESOTA

### AVERAGE REVENUE PER KWH, 2022 (IN CENTS)

	Residential Rev/kWh	Commercial Rev/kWh	Industrial Rev/kWh	Total Rev/kWh
Crow Wing Cooperative Power & Light Comp	12.8	10.5	9.1	11.7
Dakota Electric Association	13.5	9.0	10.2	11.4
East Central Energy	15.6	11.8	7.9	13.6
Federated Rural Electric Assn	10.9	10.6	7.4	8.7
Freeborn Mower Electric Cooperative	14.6	12.4	8.9	12.2
Goodhue County Coop Elec Assn	-	-	-	13.2
H-D Electric Coop Inc	-	-	-	12.7
Heartland Power Coop	11.9	-	-	11.9
Itasca-Mantrap Co-op Electrical Assn	12.7	12.4	8.8	10.8
Kandiyohi Power Coop	-	-	-	12.7
Lake Country Power	15.7	13.9	8.5	14.3
Lake Region Electric Cooperative	11.7	9.8	9.9	11.2
Lyon Electric Cooperative, Inc.	-	-	-	11.2
McLeod Cooperative Power Assn	-	-	-	12.4
Meeker Coop Light & Power Assn	12.2	10.8	8.1	11.4
MiEnergy Cooperative	15.4	11.8	7.3	12.8
Mille Lacs Energy Cooperative	15.2	12.4	11.9	14.1
Minnesota Valley Coop L&P Assn	11.0	11.2	8.2	10.1
Minnesota Valley Electric Coop	13.6	9.3	-	11.8
Nobles Cooperative Electric	-	-	-	11.6
North Itasca Electric Coop Inc	-	-	-	16.9
North Star Electric Coop, Inc	-	-	-	14.0
P K M Electric Coop, Inc	-	-	-	12.6
People's Cooperative Services	15.8	13.1	10.8	14.5
Red Lake Electric Coop, Inc	-	-	-	12.6
Red River Valley Coop Pwr Assn	-	-	-	11.9
Redwood Electric Coop	-	-	-	11.7

## MINNESOTA

### AVERAGE REVENUE PER KWH, 2022 (IN CENTS)

	Residential Rev/kWh	Commercial Rev/kWh	Industrial Rev/kWh	Total Rev/kWh
Renville-Sibley Coop Pwr Assn	-	-	-	8.7
Roseau Electric Coop, Inc	-	-	-	12.7
Runestone Electric Assn	12.7	12.2	9.5	12.4
Sioux Valley SW Elec Coop	12.0	14.4	9.9	11.4
South Central Electric Assn	13.2	12.2	7.9	10.8
Stearns Cooperative Elec Assn	11.6	10.5	8.5	11.1
Steele-Waseca Cooperative Electric	14.5	12.3	9.4	12.1
Todd-Wadena Electric Coop	-	-	-	10.8
Traverse Electric Coop, Inc	-	-	-	9.7
Wild Rice Electric Coop, Inc	13.0	11.2	8.5	12.5
Wright-Hennepin Coop Elec Assn	13.6	10.7	9.9	12.6

Source: U.S. Department of Energy, Energy Information Administration, Form EIA-861 and EIA-861S, 2022 data. Data represent full-service sales only. See "Unbundled Sales" for unbundled rates. Shaded rows represent utilities that completed EIA-861S. Only total Rev/kWh is available for these utilities. State averages include only utilities that report data on Form EIA-861 (long form).

# MISSISSIPPI

AVERAGE REVENUE PER KWH, 2022 (IN CENTS)

<b>State Averages</b>	<b>Residential Rev/kWh</b>	<b>Commercial Rev/kWh</b>	<b>Industrial Rev/kWh</b>	<b>Total Rev/kWh</b>
Public Power	12.2	11.7	7.0	11.0
Investor-Owned	12.3	11.3	7.3	10.4
Cooperative	12.6	12.6	8.0	11.6
<b>Public Power</b>				
Aberdeen Electric Department	12.6	12.6	6.1	8.2
Amory Water & Electric	12.1	12.8	8.7	11.4
Canton Municipal Utilities	-	-	-	9.4
Clarksdale Public Utilities	-	-	-	15.3
Collins, City of	-	-	-	10.5
Columbus Light & Water Department	12.4	12.0	9.9	12.0
Durant, City of	-	-	-	14.6
Greenwood Utilities Commission	12.6	10.9	9.2	11.2
Holly Springs Electric Department	12.5	13.9	10.7	12.9
Itta Bena, City of	-	-	-	2.3
Kosciusko Water & Light Plant	-	-	-	11.4
Leland, City of	-	-	-	13.8
Louisville Utilities	11.2	11.7	6.2	9.5
Macon Electric Department	13.1	13.4	19.2	13.6
New Albany Light, Gas & Water Department	12.2	13.0	6.8	10.8
Okolona, City of	12.5	14.4	-	13.1
Oxford Electric Department	12.0	11.8	-	11.9
Philadelphia Utilities	12.8	13.1	10.5	12.9
Starkville Electric System	12.2	10.3	8.0	10.7

## MISSISSIPPI

### AVERAGE REVENUE PER KWH, 2022 (IN CENTS)

	Residential Rev/kWh	Commercial Rev/kWh	Industrial Rev/kWh	Total Rev/kWh
Tupelo Water & Light Department	11.1	11.1	6.0	9.9
Water Valley Electric Department	12.5	13.3	5.6	9.7
West Point Electric System	12.8	12.8	7.9	12.2
Yazoo City Public Service Commission	-	-	-	11.7
<b>Investor-Owned</b>				
Entergy Mississippi LLC	11.6	11.3	7.7	10.8
Mississippi Power Co	14.0	11.5	7.1	9.9
<b>Cooperative</b>				
4-County Electric Power Assn	12.8	14.5	7.3	12.3
Alcorn County Elec Power Assn	12.8	13.6	6.0	10.5
Central Electric Power Assn	12.4	13.3	7.1	11.4
Coahoma Electric Power Assn	-	-	-	11.8
Coast Electric Power Assn	12.3	11.8	6.6	11.5
Delta Electric Power Assn	12.8	13.9	12.7	12.9
Dixie Electric Power Assn	12.4	11.5	9.2	11.8
East Mississippi Elec Pwr Assn	14.2	13.9	-	14.1
Magnolia Electric Power Assn	13.0	12.9	7.6	11.8
Monroe County Elec Power Assn	12.5	14.7	-	13.0
Natchez Trace Elec Power Assn	12.8	13.9	11.2	13.1
North East Mississippi EPA	13.3	10.7	8.0	11.7
Northcentral Mississippi E P A	12.4	12.5	7.0	11.5
Pearl River Valley El Pwr Assn	13.4	11.5	9.0	12.5

## MISSISSIPPI

### AVERAGE REVENUE PER KWH, 2022 (IN CENTS)

	Residential Rev/kWh	Commercial Rev/kWh	Industrial Rev/kWh	Total Rev/kWh
Pontotoc Electric Power Assn	12.8	13.8	8.1	12.6
Prentiss County Elec Pwr Assn	10.8	11.8	8.3	10.6
Singing River Elec Cooperative	11.7	11.2	8.9	11.4
Southern Pine Electric Cooperative	12.6	11.8	8.1	10.8
Southwest Mississippi E P A	13.7	12.8	8.9	12.5
Tallahatchie Valley E P A	12.4	12.0	8.2	11.6
Tippah Electric Power Assn	12.1	13.4	9.4	11.8
Tishomingo County E P A	12.4	14.0	8.2	12.5
Tombigbee Electric Power Assn	12.1	13.1	8.2	11.6
Twin County Electric Pwr Assn	-	-	-	14.6
Yazoo Valley Elec Power Assn	15.1	15.2	6.9	9.0

Source: U.S. Department of Energy, Energy Information Administration, Form EIA-861 and EIA-861S, 2022 data. Data represent full-service sales only. See "Unbundled Sales" for unbundled rates. Shaded rows represent utilities that completed EIA-861S. Only total Rev/kWh is available for these utilities. State averages include only utilities that report data on Form EIA-861 (long form).

# MISSOURI

AVERAGE REVENUE PER KWH, 2022 (IN CENTS)

<b>State Averages</b>	<b>Residential Rev/kWh</b>	<b>Commercial Rev/kWh</b>	<b>Industrial Rev/kWh</b>	<b>Total Rev/kWh</b>
Public Power	11.4	9.8	8.2	10.0
Investor-Owned	11.9	9.4	7.3	10.1
Cooperative	11.2	10.6	7.6	10.5
<b>Public Power</b>				
Albany, City of	-	-	-	13.7
Ava, City of	-	-	-	9.0
Bethany, City of	-	-	-	11.4
Butler, City of	-	-	-	12.2
Cabool, City of	-	-	-	9.4
California, City of	-	-	-	9.4
Cameron, City of	-	-	-	9.5
Carrollton, City of	-	-	-	12.5
Carthage Water and Electric Plant	13.1	11.7	9.1	10.9
Centralia, City of	-	-	-	12.3
Chillicothe, City of	-	-	-	10.0
Columbia Water & Light	11.9	10.0	8.5	10.4
Crane, City of	-	-	-	10.3
Cuba, City of	-	-	-	12.9
Easton, City of	-	-	-	12.1
El Dorado Springs, City of	-	-	-	4.1
Farmington, City of	10.1	11.4	9.6	10.1
Fayette, City of	-	-	-	12.3

## MISSOURI

### AVERAGE REVENUE PER KWH, 2022 (IN CENTS)

	Residential Rev/kWh	Commercial Rev/kWh	Industrial Rev/kWh	Total Rev/kWh
Fredericktown, City of	-	-	-	14.1
Fulton, City of	-	-	-	10.7
Gallatin, City of	-	-	-	12.2
Gilman City, City of	-	-	-	14.2
Hannibal, City of	11.4	11.8	8.3	9.8
Harrisonville, City of	-	-	-	12.6
Hermann Municipal Utilities	-	-	-	10.7
Higginsville, City of	-	-	-	10.8
Houston, City of	-	-	-	8.8
Hunnewell, City of	-	-	-	9.8
Independence Power & Light	14.1	12.7	9.8	13.3
Jackson, City of	-	-	-	10.8
Kahoka, City of	-	-	-	11.2
Kennett City Light, Gas & Water	-	-	-	9.2
Kirkwood Electric Department	11.5	11.3	13.4	11.5
La Plata, City of	-	-	-	12.2
Lamar, City of	-	-	-	12.7
Lebanon, City of	9.3	9.6	8.8	9.2
Liberal, City of	-	-	-	14.2
Linneus, City of	-	-	-	12.4
Lockwood Water & Light Co.	-	-	-	15.9
Macon Municipal Utilities	-	-	-	12.0



## MISSOURI

### AVERAGE REVENUE PER KWH, 2022 (IN CENTS)

	Residential Rev/kWh	Commercial Rev/kWh	Industrial Rev/kWh	Total Rev/kWh
Malden Board of Public Works, City of	-	-	-	9.2
Mansfield, City of	-	-	-	11.5
Marceline, City of	-	-	-	11.3
Marshall Municipal Utilities	-	-	-	10.5
Meadville, City of	-	-	-	13.2
Memphis, City of	-	-	-	13.3
Milan, City of	-	-	-	10.5
Mindenmines, City of	-	-	-	15.1
Monett, City of	11.8	9.8	9.6	10.1
Monroe City Municipal Utilities, City of	-	-	-	12.2
Mount Vernon, City of	-	-	-	10.9
Mountain View, City of	-	-	-	14.7
New Madrid, City of	-	-	-	8.6
Newburg, City of	-	-	-	10.6
Nixa, City of	-	-	-	11.0
Odessa, City of	-	-	-	12.6
Osceola Municipal Utilities	-	-	-	11.0
Palmyra Board of Public Works, City of	-	-	-	12.3
Paris, City of	-	-	-	11.1
Perry, City of	-	-	-	10.7
Poplar Bluff Municipal Utilities & City Cable	9.2	9.5	6.9	8.9
Richland, City of	-	-	-	13.3

## MISSOURI

### AVERAGE REVENUE PER KWH, 2022 (IN CENTS)

	Residential Rev/kWh	Commercial Rev/kWh	Industrial Rev/kWh	Total Rev/kWh
Rock Port, City of	-	-	-	13.5
Rolla Municipal Utilities	10.1	8.8	7.6	8.7
Salem, City of	-	-	-	9.9
Salisbury, City of	-	-	-	13.1
Seymour, City of	-	-	-	11.6
Shelbina, City of	-	-	-	10.8
Sikeston Board of Municipal Utilities	9.8	9.7	6.6	8.9
Slater, City of	-	-	-	11.8
Springfield, City Utilities of	10.6	8.8	7.4	9.2
St. James, City of	-	-	-	11.3
St. Robert, City of	-	-	-	13.1
Stanberry, City of	-	-	-	12.4
Steelville, City of	-	-	-	13.1
Sullivan, City of	-	-	-	9.3
Thayer, City of	-	-	-	12.3
Trenton Municipal Utilities	-	-	-	10.7
Unionville, City of	-	-	-	13.8
Vandalia, City of	-	-	-	11.8
Waynesville, City of	-	-	-	10.5
West Plains, City of	-	-	-	8.8
Willow Springs, City of	-	-	-	11.8
Winona, City of	-	-	-	14.7

## MISSOURI

### AVERAGE REVENUE PER KWH, 2022 (IN CENTS)

	Residential Rev/kWh	Commercial Rev/kWh	Industrial Rev/kWh	Total Rev/kWh
<b>Investor-Owned</b>				
Empire District Electric Co	15.2	12.9	9.3	13.0
Evergy Metro	13.0	9.8	6.9	10.3
Evergy Missouri West	11.7	9.3	6.7	9.9
Union Electric Co	11.3	8.9	7.1	9.7
<b>Cooperative</b>				
Atchison-Holt Electric Coop	-	-	-	9.8
Barry Electric Coop	-	-	-	11.8
Barton County Elec Coop, Inc	-	-	-	11.7
Black River Electric Coop	11.0	10.4	7.5	10.7
Boone Electric Coop	11.6	9.6	9.2	11.1
Callaway Electric Cooperative	14.0	10.3	-	13.3
Carroll Electric Coop Corp (AR)	12.3	11.3	-	12.2
Central Missouri Elec Coop Inc	11.1	10.2	6.5	9.4
Citizens Electric Corporation	13.9	12.1	7.6	9.1
Clay County Electric Coop Corp	15.7	12.8	-	14.8
Co-Mo Electric Coop Inc	12.2	11.3	7.8	12.0
Consolidated Electric Coop	11.0	8.9	8.6	9.9
Crawford Electric Coop, Inc	11.7	10.3	7.8	11.5
Cuivre River Electric Coop Inc	9.6	10.9	7.6	9.3
Farmers Electric Coop, Inc	12.7	10.6	6.7	10.6
Gascoage Electric Coop	10.3	10.1	7.1	9.8
Grundy Electric Coop, Inc	-	-	-	11.8

## MISSOURI

### AVERAGE REVENUE PER KWH, 2022 (IN CENTS)

	Residential Rev/kWh	Commercial Rev/kWh	Industrial Rev/kWh	Total Rev/kWh
Howard Electric Coop	-	-	-	14.5
Howell-Oregon Elec Coop, Inc	11.2	10.2	8.9	10.8
Intercounty Electric Coop Assn	11.5	9.6	6.7	10.9
Laclede Electric Coop, Inc	10.2	10.2	9.0	10.2
Lewis County Rural E C A	-	-	-	13.7
Macon Electric Coop	12.4	11.7	6.1	10.2
Missouri Rural Electric Coop	11.3	10.7	6.2	8.3
New-Mac Electric Coop, Inc	11.8	11.1	6.7	11.1
North Central MO Elec Coop Inc	-	-	-	9.6
Osage Valley Elec Coop Assn	12.9	11.5	-	12.7
Ozark Border Electric Coop	10.3	9.4	7.9	10.0
Ozark Electric Coop Inc	11.5	10.5	8.0	11.2
Pemiscot-Dunklin Elec Coop Inc	-	-	-	13.8
Platte-Clay Electric Coop, Inc	11.2	11.1	10.6	11.1
Ralls County Electric Coop	-	-	-	14.0
Sac-Osage Electric Coop Inc	-	-	-	12.6
SE-MA-NO Electric Coop	-	-	-	10.0
SEMO Electric Cooperative	11.2	14.6	8.2	11.2
Southwest Electric Coop, Inc	10.8	10.0	-	10.6
Three Rivers Electric Coop	11.1	9.5	8.2	10.6
Tri-County Electric Coop Assn	-	-	-	15.1
United Electric Coop, Inc	-	-	-	14.4
Webster Electric Coop	8.7	7.5	-	8.4

---

## MISSOURI

### AVERAGE REVENUE PER KWH, 2022 (IN CENTS)

	Residential Rev/kWh	Commercial Rev/kWh	Industrial Rev/kWh	Total Rev/kWh
West Central Electric Coop Inc	11.3	8.3	-	11.1
White River Valley El Coop Inc	13.1	11.7	9.2	12.4

Source: U.S. Department of Energy, Energy Information Administration, Form EIA-861 and EIA-861S, 2022 data.  
Data represent full-service sales only. See "Unbundled Sales" for unbundled rates.  
Shaded rows represent utilities that completed EIA-861S. Only total Rev/kWh is available for these utilities.  
State averages include only utilities that report data on Form EIA-861 (long form).

# MONTANA

AVERAGE REVENUE PER KWH, 2022 (IN CENTS)

	Residential Rev/kWh	Commercial Rev/kWh	Industrial Rev/kWh	Total Rev/kWh
<b>State Averages</b>				
Investor-Owned	12.4	11.8	8.0	11.6
Cooperative	10.3	8.4	7.8	9.3
<b>Public Power</b>				
Troy Power & Light	-	-	-	7.8
<b>Investor-Owned</b>				
Avista Corp	8.5	9.4	-	9.2
Black Hills Power, Inc.	6.7	11.7	6.4	6.4
Montana-Dakota Utilities Co	11.3	10.0	7.0	9.2
NorthWestern Energy LLC	12.4	12.0	9.4	12.0
<b>Cooperative</b>				
Beartooth Electric Coop, Inc	-	-	-	12.5
Big Flat Electric Coop Inc	-	-	-	12.6
Big Horn County Elec Coop, Inc	-	-	-	12.9
Big Horn Rural Electric Co	-	-	-	11.7
Fall River Rural Elec Coop Inc	10.0	8.1	-	8.9
Fergus Electric Coop, Inc	15.2	9.4	14.4	11.1
Flathead Electric Coop Inc	9.5	7.2	5.7	8.3
Glacier Electric Coop, Inc	-	-	-	9.2
Goldenwest Electric Coop, Inc	-	-	-	13.7
Grand Electric Coop, Inc	-	-	-	13.2
Hill County Electric Coop, Inc	-	-	-	10.0

## MONTANA

### AVERAGE REVENUE PER KWH, 2022 (IN CENTS)

	Residential Rev/kWh	Commercial Rev/kWh	Industrial Rev/kWh	Total Rev/kWh
Lincoln Electric Coop, Inc	-	-	-	9.6
Lower Yellowstone R E A, Inc	8.6	11.9	10.6	10.2
Marias River Electric Coop Inc	-	-	-	10.2
McCone Electric Coop Inc	-	-	-	13.9
McKenzie Electric Coop Inc	8.3	11.6	25.5	12.0
Mid-Yellowstone Elec Coop, Inc	-	-	-	13.1
Missoula Electric Coop, Inc	9.8	9.0	8.5	9.6
Northern Lights, Inc	12.4	9.8	8.6	11.7
NorVal Electric Cooperative, Inc	-	-	-	14.3
Park Electric Coop Inc	-	-	-	8.4
Powder River Energy Corp	12.9	18.1	7.0	7.0
Ravalli County Elec Coop, Inc	-	-	-	9.7
Sheridan Electric Coop, Inc	-	-	-	12.9
Southeast Electric Coop, Inc	-	-	-	13.7
Sun River Electric Coop, Inc	-	-	-	11.3
Tongue River Electric Coop Inc	-	-	-	13.3
Vigilante Electric Coop, Inc	-	-	-	7.9
Yellowstone Valley Elec Co-op	12.4	12.4	11.6	12.4

Source: U.S. Department of Energy, Energy Information Administration, Form EIA-861 and EIA-861S, 2022 data. Data represent full-service sales only. See "Unbundled Sales" for unbundled rates. Shaded rows represent utilities that completed EIA-861S. Only total Rev/kWh is available for these utilities. State averages include only utilities that report data on Form EIA-861 (long form).

# NEBRASKA

AVERAGE REVENUE PER KWH, 2022 (IN CENTS)

<b>State Averages</b>	<b>Residential Rev/kWh</b>	<b>Commercial Rev/kWh</b>	<b>Industrial Rev/kWh</b>	<b>Total Rev/kWh</b>
Public Power	10.7	8.6	6.4	8.4
Cooperative	12.2	12.5	11.2	11.4
<b>Public Power</b>				
Alliance Municipal Electric System	-	-	-	12.3
Ansley, City of	-	-	-	14.3
Arapahoe, City of	-	-	-	14.3
Arnold, Village of	-	-	-	13.1
Auburn Board of Public Works	-	-	-	10.4
Bartley, Village of	-	-	-	14.6
Battle Creek, City of	-	-	-	10.6
Bayard, City of	-	-	-	14.8
Beatrice, City of	-	-	-	8.9
Beaver City Light Plant	-	-	-	15.1
Benkelman, City of	-	-	-	12.1
Blue Hill, City of	-	-	-	9.3
Bradshaw, Village of	-	-	-	4.9
Brainard, Village of	-	-	-	10.0
Bridgeport, City of	-	-	-	11.3
Broken Bow, City of	-	-	-	10.2
Burt County Public Power District	-	-	-	13.7
Burwell, City of	-	-	-	14.6
Butler Public Power District	-	-	-	9.5



## NEBRASKA

### AVERAGE REVENUE PER KWH, 2022 (IN CENTS)

	Residential Rev/kWh	Commercial Rev/kWh	Industrial Rev/kWh	Total Rev/kWh
Callaway, Village of	-	-	-	12.4
Cambridge, City of	-	-	-	7.2
Campbell, Village of	-	-	-	9.2
Cedar-Knox Public Power	8.0	7.1	10.1	8.0
Central City, City of	-	-	-	10.8
Chappell, City of	-	-	-	10.3
Chester, Village of	-	-	-	14.3
Chimney Rock Public Power District	-	-	-	12.9
Cornhusker Public Power District	10.2	8.2	8.1	8.7
Cozad Board of Public Works, City of	-	-	-	9.0
Crete, City of	-	-	-	9.7
Cuming County Public Power District	-	-	-	10.5
Curtis, City of	-	-	-	12.5
Custer Public Power District	-	-	-	11.4
Davenport, Village of	-	-	-	11.5
David City, City of	-	-	-	10.3
Dawson Public Power District	11.2	10.4	6.3	10.0
De Witt, Village of	-	-	-	11.7
Decatur, Village of	-	-	-	5.0
Deshler, City of	-	-	-	11.2
Dorchester, Village of	-	-	-	11.9
Elkhorn Rural Public Power District	9.4	9.7	9.3	9.4
Emerson, City of	-	-	-	11.4

## NEBRASKA

### AVERAGE REVENUE PER KWH, 2022 (IN CENTS)

	Residential Rev/kWh	Commercial Rev/kWh	Industrial Rev/kWh	Total Rev/kWh
Endicott, Village of	-	-	-	13.6
Fairbury, City of	-	-	-	11.2
Fairmont, Village of	-	-	-	11.4
Falls City, City of	-	-	-	11.5
Franklin, City of	-	-	-	12.2
Fremont Department of Utilities	11.4	10.5	8.6	9.6
Friend, City of	-	-	-	11.4
Gering, City of	-	-	-	13.3
Giltner, City of	-	-	-	14.3
Gothenburg, City of	-	-	-	9.4
Grand Island, City of	9.7	10.1	7.9	9.1
Grant, City of	-	-	-	11.8
Greenwood, Village of	-	-	-	10.9
Hampton, Village of	-	-	-	17.3
Hastings, City of	10.3	9.3	6.6	8.3
Hebron, City of	-	-	-	8.8
Hemingford, City of	-	-	-	11.6
Hickman, City of	-	-	-	10.6
Hildreth, Village of	-	-	-	3.8
Holdrege, City of	-	-	-	7.4
Howard Greeley Rural Public Power District	-	-	-	10.4
Hubbell, Village of	-	-	-	14.0
Imperial, City of	-	-	-	11.5
Indianola, City of	-	-	-	12.0

## NEBRASKA

### AVERAGE REVENUE PER KWH, 2022 (IN CENTS)

	Residential Rev/kWh	Commercial Rev/kWh	Industrial Rev/kWh	Total Rev/kWh
KBR Rural Public Power District	-	-	-	13.4
Kimball, City of	-	-	-	15.8
Laurel, City of	-	-	-	11.2
Lexington, City of	9.8	9.9	6.7	8.0
Lincoln Electric System	9.7	7.8	6.7	8.4
Lodgepole, City of	-	-	-	11.8
Loup Power District	9.9	9.6	6.5	7.9
Loup Valleys Rural Public Power District	-	-	-	11.2
Lyman, Village of	-	-	-	11.6
Lyons, City of	-	-	-	10.6
Madison, City of	-	-	-	8.0
McCook Public Power District	-	-	-	9.3
Minden, City of	-	-	-	12.7
Mitchell, City of	-	-	-	11.4
Morrill, Village of	-	-	-	15.5
Mullen, Village of	-	-	-	11.4
Nebraska City, City of	-	-	-	9.8
Nebraska Public Power District	10.3	8.2	4.0	6.5
Neligh Municipal Power	-	-	-	8.9
Nelson, City of	-	-	-	10.9
Norris Public Power District	8.5	10.3	6.6	7.6
North Central Public Power District	-	-	-	10.5
North Platte, City of	10.6	9.8	5.0	9.5
Northeast Nebraska Public Power District	9.1	7.1	10.0	8.0

## NEBRASKA

### AVERAGE REVENUE PER KWH, 2022 (IN CENTS)

	Residential Rev/kWh	Commercial Rev/kWh	Industrial Rev/kWh	Total Rev/kWh
Northwest Rural Public Power District	-	-	-	15.4
Omaha Public Power District	11.7	8.9	6.8	9.1
Ord, City of	-	-	-	9.4
Oxford, Village of	-	-	-	15.1
Pender, City of	-	-	-	13.0
Perennial Public Power District	10.6	7.5	7.2	7.9
Pierce, City of	-	-	-	9.5
Polk County Rural Public Power District	-	-	-	11.6
Polk, Village of	-	-	-	15.8
Prague, Village of	-	-	-	11.7
Randolph, City of	-	-	-	10.1
Red Cloud, City of	-	-	-	13.0
Reynolds, Village of	-	-	-	14.3
Roosevelt Public Power District	-	-	-	13.4
Sargent, City of	-	-	-	13.5
Schuyler, City of	-	-	-	8.7
Scribner, City of	-	-	-	13.3
Seward, City of	-	-	-	10.4
Shickley, Village of	-	-	-	13.2
Sidney, City of	-	-	-	13.4
Snyder, Village of	-	-	-	8.9
South Central Public Power District	-	-	-	9.8
South Sioux City, City of	12.7	8.2	-	9.2
Southern Public Power District	9.2	9.8	6.4	7.2

## NEBRASKA

### AVERAGE REVENUE PER KWH, 2022 (IN CENTS)

	Residential Rev/kWh	Commercial Rev/kWh	Industrial Rev/kWh	Total Rev/kWh
Southwest Public Power District	9.9	10.4	9.4	9.7
Spalding, Village of	-	-	-	9.8
Spencer, Village of	-	-	-	12.9
St. Paul, City of	-	-	-	10.1
Stanton County Public Power District	-	-	-	8.3
Stratton, City of	-	-	-	11.5
Stromsburg, City of	-	-	-	17.7
Stuart, City of	-	-	-	14.7
Superior, City of	-	-	-	8.4
Sutton Light & Power	-	-	-	10.7
Syracuse, City of	-	-	-	11.1
Talmage Electric Department	-	-	-	12.3
Tecumseh, City of	-	-	-	11.3
Trenton, Village of	-	-	-	14.2
Twin Valleys Public Power District	-	-	-	12.7
Valentine, City of	-	-	-	9.5
Wahoo Utilities	-	-	-	7.9
Wakefield, City of	-	-	-	7.7
Walthill, Village of	-	-	-	11.5
Wauneta, Village of	-	-	-	11.1
Wayne Municipal Utilities	-	-	-	12.9
West Point, City of	-	-	-	12.9
Wheat Belt Public Power	-	-	-	12.1
Wilber, City of	-	-	-	8.9

## NEBRASKA

### AVERAGE REVENUE PER KWH, 2022 (IN CENTS)

	Residential Rev/kWh	Commercial Rev/kWh	Industrial Rev/kWh	Total Rev/kWh
Wilcox, Village of	-	-	-	11.8
Winside, Village of	-	-	-	10.2
Wisner, City of	-	-	-	11.2
Wood River, City of	-	-	-	11.2
Wymore, City of	-	-	-	10.3
<b>Cooperative</b>				
Cherry-Todd Electric Coop, Inc	-	-	-	11.1
High West Energy, Inc	14.3	11.3	11.9	12.2
Highline Electric Assn	12.9	13.0	12.3	12.4
LaCreek Electric Assn, Inc	-	-	-	10.8
Midwest Electric Member Corp	11.0	12.7	10.5	10.8
Niobrara Electric Assn, Inc	-	-	-	15.6
Niobrara Valley El Member Corp	-	-	-	10.9
Panhandle Rural El Member Assn	-	-	-	14.8
Wyrulec Company	-	-	-	11.2
Y-W Electric Assn Inc	-	-	15.3	15.3

Source: U.S. Department of Energy, Energy Information Administration, Form EIA-861 and EIA-861S, 2022 data. Data represent full-service sales only. See "Unbundled Sales" for unbundled rates. Shaded rows represent utilities that completed EIA-861S. Only total Rev/kWh is available for these utilities. State averages include only utilities that report data on Form EIA-861 (long form).

# NEVADA

AVERAGE REVENUE PER KWH, 2022 (IN CENTS)

<b>State Averages</b>	<b>Residential Rev/kWh</b>	<b>Commercial Rev/kWh</b>	<b>Industrial Rev/kWh</b>	<b>Total Rev/kWh</b>
Public Power	10.4	10.4	9.0	10.2
Investor-Owned	14.0	10.8	9.0	11.7
Cooperative	12.5	9.7	5.8	8.2
<b>Public Power</b>				
Aha Macav Power Service	-	-	-	11.0
Alamo Power District No. 3	-	-	-	13.2
Boulder City, City of	10.0	12.0	12.8	10.7
Caliente, City of	-	-	-	7.7
Fallon, City of	-	-	-	12.7
Lincoln County Power District No. 1	-	-	-	9.2
Overton Power District No. 5	10.5	9.6	9.0	10.0
<b>Investor-Owned</b>				
Nevada Power Co	14.1	10.7	9.5	12.1
Sierra Pacific Power Co	13.3	10.8	8.0	10.7

## NEVADA

### AVERAGE REVENUE PER KWH, 2022 (IN CENTS)

Cooperative	Residential Rev/kWh	Commercial Rev/kWh	Industrial Rev/kWh	Total Rev/kWh
Harney Electric Coop, Inc	-	-	-	6.5
Mt Wheeler Power, Inc	8.1	9.2	6.5	7.0
Plumas-Sierra Rural Elec Coop	-	-	-	18.4
Raft Rural Elec Coop Inc	9.7	6.6	5.2	7.6
Surprise Valley Electrification	10.2	10.4	8.8	10.1
Valley Electric Assn, Inc	14.3	10.4	9.8	12.6
Wells Rural Electric Co	9.9	9.2	5.0	5.7

Source: U.S. Department of Energy, Energy Information Administration, Form EIA-861 and EIA-861S, 2022 data. Data represent full-service sales only. See "Unbundled Sales" for unbundled rates. Shaded rows represent utilities that completed EIA-861S. Only total Rev/kWh is available for these utilities. State averages include only utilities that report data on Form EIA-861 (long form).



# NEW HAMPSHIRE

AVERAGE REVENUE PER KWH, 2022 (IN CENTS)

<b>State Averages</b>	<b>Residential Rev/kWh</b>	<b>Commercial Rev/kWh</b>	<b>Industrial Rev/kWh</b>	<b>Total Rev/kWh</b>
Investor-Owned	25.8	23.1	20.6	24.9
Cooperative	25.6	24.0	20.4	25.0
<b>Public Power</b>				
Ashland Electric Department	-	-	-	14.2
Littleton Water and Light Department	-	-	-	15.9
New Hampton Village Precinct	-	-	-	12.0
Wolfeboro, Town of	-	-	-	14.2
Woodsville, City of	-	-	-	15.6
<b>Investor-Owned</b>				
Liberty Utilities (Granite State Electric)	26.2	23.3	20.5	25.1
Public Service Co of NH	26.0	22.9	21.7	25.1
Unitil Energy Systems	24.2	23.7	18.7	23.7
<b>Cooperative</b>				
New Hampshire Elec Coop Inc	25.6	24.0	20.4	25.0

Source: U.S. Department of Energy, Energy Information Administration, Form EIA-861 and EIA-861S, 2022 data. Data represent full-service sales only. See "Unbundled Sales" for unbundled rates. Shaded rows represent utilities that completed EIA-861S. Only total Rev/kWh is available for these utilities. State averages include only utilities that report data on Form EIA-861 (long form).

# NEW JERSEY

AVERAGE REVENUE PER KWH, 2022 (IN CENTS)

State Averages	Residential Rev/kWh	Commercial Rev/kWh	Industrial Rev/kWh	Total Rev/kWh
Public Power	16.6	16.3	12.1	15.0
Investor-Owned	16.4	13.8	10.2	15.3
<b>Public Power</b>				
Butler, Borough of	-	-	-	10.6
Lavallette Electric Department	-	-	-	16.4
Madison, Borough of	-	-	-	15.9
Milltown, Borough of	-	-	-	21.0
Park Ridge Electric Department	-	-	-	16.4
Pemberton, Borough of	-	-	-	26.3
Seaside Heights, Borough of	-	-	-	19.3
South River, Borough of	-	-	-	24.5
Vineland, City of	16.6	16.3	12.1	15.0
<b>Investor-Owned</b>				
Atlantic City Electric Co	19.4	16.7	12.4	18.5
Jersey Central Power & Lt Co	13.6	13.4	13.7	13.5
Public Service Elec & Gas Co	17.4	13.4	9.3	15.4
Rockland Electric Co	17.6	16.3	16.0	17.2
<b>Cooperative</b>				
Sussex Rural Electric Coop Inc	-	-	-	12.3

Source: U.S. Department of Energy, Energy Information Administration, Form EIA-861 and EIA-861S, 2022 data. Data represent full-service sales only. See "Unbundled Sales" for unbundled rates. Shaded rows represent utilities that completed EIA-861S. Only total Rev/kWh is available for these utilities. State averages include only utilities that report data on Form EIA-861 (long form).

# NEW MEXICO

AVERAGE REVENUE PER KWH, 2022 (IN CENTS)

<b>State Averages</b>	<b>Residential Rev/kWh</b>	<b>Commercial Rev/kWh</b>	<b>Industrial Rev/kWh</b>	<b>Total Rev/kWh</b>
Public Power	12.4	10.6	6.5	9.3
Investor-Owned	13.7	10.9	5.9	9.7
Cooperative	14.6	12.4	8.7	11.1
<b>Public Power</b>				
Aztec, City of	-	-	-	12.7
Farmington, City of	11.6	10.1	6.5	9.4
Gallup Joint Utilities	-	-	-	13.2
Los Alamos County Utilities	12.3	12.5	6.3	7.8
Navajo Tribal Utility Authority	15.7	11.1	26.3	13.0
Raton Public Service Co.	-	-	-	14.1
Springer, Town of	-	-	-	15.2
Truth or Consequences, City of	-	-	-	14.4
<b>Investor-Owned</b>				
El Paso Electric Co	12.3	10.8	8.5	11.4
Public Service Co of NM	14.4	11.6	5.6	11.1
Southwestern Public Service Co	12.7	9.8	6.0	7.9
<b>Cooperative</b>				
Central New Mexico El Coop, Inc	16.5	28.2	7.3	15.6
Central Valley Elec Coop, Inc	11.7	15.3	10.2	10.7
Columbus Electric Coop, Inc	-	-	-	14.7
Continental Divide El Coop Inc	14.5	12.1	6.2	9.4
Duncan Valley Elec Coop, Inc	-	-	-	15.1

## NEW MEXICO

### AVERAGE REVENUE PER KWH, 2022 (IN CENTS)

	Residential Rev/kWh	Commercial Rev/kWh	Industrial Rev/kWh	Total Rev/kWh
Farmers Electric Coop, Inc	13.5	13.3	10.2	11.9
Jemez Mountains Elec Coop, Inc	13.5	12.9	11.3	13.1
Kit Carson Electric Coop, Inc	15.9	13.8	11.9	14.8
Lea County Electric Coop, Inc	11.7	8.0	7.4	8.2
Mora-San Miguel Elec Coop	-	-	-	15.9
Navopache Electric Coop, Inc	16.3	14.2	16.1	15.8
Northern Rio Arriba E Coop Inc	-	-	-	18.3
Otero County Electric Coop Inc	18.1	16.0	-	17.2
Rio Grande Electric Coop, Inc	16.8	18.6	12.3	16.3
Roosevelt County Elec Coop Inc	11.9	15.5	12.6	12.5
Sierra Electric Coop, Inc	-	-	-	16.6
Socorro Electric Coop, Inc	-	-	-	13.6
Southwestern Electric Coop Inc	24.2	15.9	7.8	8.6
Springer Electric Coop, Inc	18.0	14.0	7.1	8.5
Tri-County Electric Coop, Inc (OK)	28.8	25.7	-	27.3

Source: U.S. Department of Energy, Energy Information Administration, Form EIA-861 and EIA-861S, 2022 data. Data represent full-service sales only. See "Unbundled Sales" for unbundled rates. Shaded rows represent utilities that completed EIA-861S. Only total Rev/kWh is available for these utilities. State averages include only utilities that report data on Form EIA-861 (long form).

# NEW YORK

AVERAGE REVENUE PER KWH, 2022 (IN CENTS)

<b>State Averages</b>	<b>Residential Rev/kWh</b>	<b>Commercial Rev/kWh</b>	<b>Industrial Rev/kWh</b>	<b>Total Rev/kWh</b>
Public Power	23.7	21.7	4.3	21.7
Investor-Owned	21.8	21.5	10.9	21.5
<b>Public Power</b>				
Akron, Village of	-	-	-	5.5
Andover, Village of	-	-	-	4.4
Angelica, Village of	-	-	-	9.3
Arcade, Village of	-	-	-	6.3
Bath Electric, Gas & Water Systems	-	-	-	5.9
Bergen, Village of	-	-	-	8.3
Boonville, Municipal Commission of - Electric & Water Depts.	-	-	-	6.0
Brocton, Village of	-	-	-	6.2
Castile, Village of	-	-	-	6.8
Churchville, Village of	-	-	-	7.7
Endicott Municipal Light	-	-	-	6.7
Fairport, Village of	5.9	6.8	4.2	5.8
Frankfort Power & Light	-	-	-	5.4
Freeport Electric	14.0	13.7	-	13.9
Green Island Power Authority	-	-	-	12.3
Greene, Village of	-	-	-	5.3
Greenport Municipal Utilities	-	-	-	12.2
Groton, Village of	-	-	-	6.6

## NEW YORK

### AVERAGE REVENUE PER KWH, 2022 (IN CENTS)

	Residential Rev/kWh	Commercial Rev/kWh	Industrial Rev/kWh	Total Rev/kWh
Hamilton, Village of	-	-	-	5.4
Holley, Village of	-	-	-	6.7
Ilion Board of Light	-	-	-	5.2
Jamestown Board of Public Utilities	8.2	8.5	6.9	8.0
Lake Placid Village, Inc.	-	-	-	6.0
Little Valley, Village of	-	-	-	9.3
Long Island Power Authority	25.2	22.5	-	23.8
Marathon, Village of	-	-	-	6.3
Massena Electric Department	6.2	8.1	5.1	6.0
Mayville, Village of	-	-	-	6.9
Mohawk Municipal Commission	-	-	-	4.2
Penn Yan, Village of	-	-	-	3.6
Philadelphia, Village of	-	-	-	6.3
Plattsburgh Municipal Lighting Department	5.1	4.9	3.4	4.2
Richmondville, Village of	-	-	-	9.7
Rockville Centre, Village of	-	-	-	11.2
Rouses Point, Village of	-	-	-	4.0
Salamanca Board of Public Utilities	-	-	-	5.9
Sherburne, Village of	-	-	-	4.9
Sherrill, City of	-	-	-	6.2
Silver Springs, Village of	-	-	-	7.7
Skaneateles, Village of	-	-	-	6.8

## NEW YORK

### AVERAGE REVENUE PER KWH, 2022 (IN CENTS)

	Residential Rev/kWh	Commercial Rev/kWh	Industrial Rev/kWh	Total Rev/kWh
Solvay, Village of	6.4	6.2	4.1	4.4
Spencerport, Village of	-	-	-	4.5
Springville Village Electric	-	-	-	6.3
Theresa Municipal Electric	-	-	-	8.1
Tupper Lake Municipal Electric System	-	-	-	5.6
Watkins Glen Electric Department	-	-	-	5.1
Wellsville Department of Public Works	-	-	-	5.6
Westfield, Village of	-	-	-	6.1
<b>Investor-Owned</b>				
Central Hudson Gas & Elec Corp	22.3	19.6	16.5	21.4
Consolidated Edison Co-NY Inc	28.8	26.0	22.5	27.5
Fishers Island Utility Co Inc	38.3	22.2	-	33.5
New York State Elec & Gas Corp	15.7	15.4	12.8	15.6
Niagara Mohawk Power Corp.	18.6	14.2	9.3	17.0
Orange & Rockland Utils Inc	23.8	15.7	7.8	20.5
Pennsylvania Electric Co	12.7	11.9	-	12.4
Rochester Gas & Electric Corp	15.8	15.6	16.6	15.8

## NEW YORK

### AVERAGE REVENUE PER KWH, 2022 (IN CENTS)

Cooperative	Residential Rev/kWh	Commercial Rev/kWh	Industrial Rev/kWh	Total Rev/kWh
Delaware County Elec Coop Inc	-	-	-	11.1
North Shore Towers Apts Inc	-	-	-	30.9
Oneida-Madison Elec Coop, Inc	-	-	-	12.5
Otsego Electric Coop, Inc	-	-	-	13.9
Steuben Rural Elec Coop, Inc	-	-	-	13.5

Source: U.S. Department of Energy, Energy Information Administration, Form EIA-861 and EIA-861S, 2022 data. Data represent full-service sales only. See "Unbundled Sales" for unbundled rates. Shaded rows represent utilities that completed EIA-861S. Only total Rev/kWh is available for these utilities. State averages include only utilities that report data on Form EIA-861 (long form).



# NORTH CAROLINA

AVERAGE REVENUE PER KWH, 2022 (IN CENTS)

<b>State Averages</b>	<b>Residential Rev/kWh</b>	<b>Commercial Rev/kWh</b>	<b>Industrial Rev/kWh</b>	<b>Total Rev/kWh</b>
Public Power	11.8	10.7	7.1	10.3
Investor-Owned	11.2	8.3	6.4	9.0
Cooperative	12.7	10.6	6.8	11.7
<b>Public Power</b>				
Albemarle, City of	11.9	10.5	8.4	11.0
Apex, Town of	11.9	11.8	-	11.9
Ayden, Town of	-	-	-	10.2
Belhaven, Town of	-	-	-	15.3
Benson, Town of	-	-	-	13.7
Black Creek, Town of	-	-	-	16.0
Bostic, Town of	-	-	-	11.7
Cherryville, City of	-	-	-	10.6
Clayton, Town of	-	-	-	13.0
Concord, City of	11.7	10.9	8.6	10.8
Cornelius, Town of	-	-	-	11.6
Dallas, Town of	-	-	-	9.3
Drexel, Town of	-	-	-	11.7
Edenton, Town of	-	-	-	11.5
Elizabeth City, City of	12.4	9.9	-	11.1
Enfield, Town of	-	-	-	14.7
Farmville, Town of	-	-	-	13.1
Fayetteville Public Works Commission	11.0	10.5	6.5	10.0
Forest City, Town of	-	-	-	11.2

## NORTH CAROLINA

### AVERAGE REVENUE PER KWH, 2022 (IN CENTS)

	Residential Rev/kWh	Commercial Rev/kWh	Industrial Rev/kWh	Total Rev/kWh
Fountain, Town of	-	-	-	14.1
Fremont, Town of	-	-	-	13.6
Gastonia, City of	12.8	10.7	7.9	11.1
Granite Falls, Town of	-	-	-	11.0
Greenville Utilities Commission	11.0	9.7	7.0	9.9
Hamilton, Town of	-	-	-	12.4
Hertford, Town of	-	-	-	11.3
High Point, City of	11.7	10.3	8.9	10.6
Highlands Municipal Plant	-	-	-	12.3
Hobgood, Town of	-	-	-	15.8
Hookerton, Town of	-	-	-	13.1
Huntersville, Town of	12.6	10.4	6.5	9.2
Kings Mountain, City of	-	-	-	10.8
Kinston, City of	13.1	11.5	8.1	10.6
La Grange, Town of	-	-	-	13.0
Landis, Town of	-	-	-	11.8
Laurinburg, City of	-	-	-	10.2
Lexington, City of	12.1	12.1	9.6	11.9
Lincolnton, City of	-	-	-	12.6
Louisburg, Town of	-	-	-	13.3
Lucama, Town of	-	-	-	13.2
Lumberton, City of	13.5	12.4	9.2	12.5
Macclesfield, Town of	-	-	-	13.7
Maiden, Town of	-	-	-	9.4

## NORTH CAROLINA

### AVERAGE REVENUE PER KWH, 2022 (IN CENTS)

	Residential Rev/kWh	Commercial Rev/kWh	Industrial Rev/kWh	Total Rev/kWh
Monroe, City of	13.1	11.0	6.6	8.7
Morganton, City of	11.2	9.0	7.3	8.7
Murphy, City of	13.1	13.1	4.8	6.8
New Bern, City of	12.2	10.2	7.7	11.2
New River Light & Power Co.	13.8	11.6	-	12.2
Newton, City of	-	-	-	10.0
Oak City, Town of	-	-	-	14.8
Pikeville, Town of	-	-	-	13.9
Pinetops, Town of	-	-	-	13.3
Pineville Electric Co.	-	-	-	10.8
Red Springs, Town of	-	-	-	13.1
Robersonville, City of	-	-	-	11.0
Rocky Mount, City of	12.0	11.1	8.0	10.9
Scotland Neck, Town of	-	-	-	13.9
Selma, Town of	-	-	-	10.4
Sharpsburg, Town of	-	-	-	13.5
Shelby, City of	-	-	-	10.6
Smithfield, Town of	-	-	-	10.2
Southport, City of	-	-	-	11.1
Stantonsburg, Town of	-	-	-	13.3
Statesville, City of	10.8	10.7	7.8	9.9
Tarboro, Town of	12.5	11.3	8.4	10.5
Wake Forest, Town of	-	-	-	13.2

## NORTH CAROLINA

AVERAGE REVENUE PER KWH, 2022 (IN CENTS)

	Residential Rev/kWh	Commercial Rev/kWh	Industrial Rev/kWh	Total Rev/kWh
Walstonburg, Town of	-	-	-	14.4
Washington, City of	13.0	12.8	10.9	12.7
Waynesville, Town of	-	-	-	11.0
Wilson Energy	11.5	11.3	7.5	9.8
Windsor, Town of	-	-	-	12.8
Winterville, Town of	-	-	-	13.8
<b>Investor-Owned</b>				
Duke Energy Carolinas, LLC	10.4	7.6	5.9	8.3
Duke Energy Progress	12.2	9.4	7.2	10.1
Virginia Electric & Power Co	11.7	9.5	6.3	9.2
<b>Cooperative</b>				
Albemarle Electric Member Corp	13.6	11.7	8.3	13.2
Blue Ridge Elec Member Corp	13.1	11.5	7.1	12.2
Blue Ridge Mountain EMC (GA)	15.0	18.4	6.3	14.7
Broad River Electric Coop, Inc	13.9	15.1	-	13.9
Brunswick Electric Member Corp	13.9	11.0	-	13.2
Cape Hatteras Elec Member Corp	-	-	-	14.7
Carteret-Craven EI Member Corp	11.3	10.0	-	11.0
Central Electric Membership Corp.	13.4	12.4	7.4	12.6
Edgecombe-Martin County EMC	14.2	9.6	6.8	12.5
EnergyUnited Elec Member Corp	10.9	9.3	5.8	9.8
Four County Elec Member Corp	12.8	9.2	6.2	9.9

## NORTH CAROLINA

### AVERAGE REVENUE PER KWH, 2022 (IN CENTS)

	Residential Rev/kWh	Commercial Rev/kWh	Industrial Rev/kWh	Total Rev/kWh
French Broad Elec Member Corp	13.8	11.5	7.4	12.1
Halifax Electric Member Corp	-	-	-	14.7
Haywood Electric Member Corp	15.9	11.8	9.8	15.4
Jones-Onslow Elec Member Corp	11.9	9.9	8.6	11.5
Lumbee River Elec Member Corp	11.6	8.9	8.0	10.8
Mecklenburg Electric Cooperative	13.9	17.8	-	13.9
Mountain Electric Coop, Inc	12.0	13.2	-	12.5
Pee Dee Electric Member Corp	13.2	10.7	8.4	12.3
Piedmont Electric Member Corp	13.4	13.5	9.5	13.4
Pitt & Greene Elec Member Corp	-	-	-	12.7
Randolph Electric Member Corp	14.3	11.4	8.5	13.4
Roanoke Electric Member Corp	16.2	13.8	8.5	14.6
Rutherford Elec Member Corp	11.8	11.4	6.8	11.0
South River Elec Member Corp	12.6	9.2	7.1	12.0
Surry-Yadkin Elec Member Corp	14.6	10.1	12.8	14.3
Tideland Electric Member Corp	15.8	12.1	8.7	14.4
Tri-County Elec Member Corp	11.5	11.2	7.7	10.8
Tri-State Electric Member Corp	14.3	18.7	-	14.6
Union Electric Membership Corp	12.2	9.5	8.1	11.8
Wake Electric Membership Corp	12.8	11.6	5.0	12.1
York Electric Coop Inc	12.1	11.2	-	11.7

Source: U.S. Department of Energy, Energy Information Administration, Form EIA-861 and EIA-861S, 2022 data. Data represent full-service sales only. See "Unbundled Sales" for unbundled rates. Shaded rows represent utilities that completed EIA-861S. Only total Rev/kWh is available for these utilities. State averages include only utilities that report data on Form EIA-861 (long form).

# NORTH DAKOTA

AVERAGE REVENUE PER KWH, 2022 (IN CENTS)

<b>State Averages</b>	<b>Residential Rev/kWh</b>	<b>Commercial Rev/kWh</b>	<b>Industrial Rev/kWh</b>	<b>Total Rev/kWh</b>
Investor-Owned	11.4	9.1	8.4	9.8
Cooperative	10.5	8.0	7.2	7.9
<b>Public Power</b>				
Cavalier, City of	-	-	-	8.2
Grafton, City of	-	-	-	12.5
Hillsboro, City of	-	-	-	8.5
Hope Municipal Utilities	-	-	-	8.9
Lakota, City of	-	-	-	9.0
Maddock, City of	-	-	-	5.8
Northwood, City of	-	-	-	2.9
Park River Municipal Utilities	-	-	-	12.4
Riverdale, City of	-	-	-	10.7
Sharon Light & Power Department	-	-	-	7.7
Stanton, City of	-	-	-	11.5
Valley City Public Works Department	-	-	-	7.6
<b>Investor-Owned</b>				
Montana-Dakota Utilities Co	10.9	9.9	7.3	9.9
Northern States Power Co (MN)	12.6	11.5	9.2	11.5
Otter Tail Power Co	10.4	7.2	9.7	8.1

## NORTH DAKOTA

### AVERAGE REVENUE PER KWH, 2022 (IN CENTS)

Cooperative	Residential Rev/kWh	Commercial Rev/kWh	Industrial Rev/kWh	Total Rev/kWh
Basin Electric Power Coop	-	-	5.9	5.9
Burke-Divide Electric Coop Inc	8.3	12.9	-	11.8
Capital Electric Coop, Inc	10.4	10.3	15.3	10.3
Cass County Elec Coop Inc	11.8	10.5	10.0	11.0
Cavalier Rural Elec Coop, Inc	-	-	-	16.0
Dakota Valley Elec Coop Inc	10.5	11.8	7.6	8.2
Goldenwest Electric Coop, Inc	-	-	-	10.6
KEM Electric Coop Inc	-	-	-	12.4
Lower Yellowstone R E A, Inc	8.8	10.1	10.5	10.2
McKenzie Electric Coop Inc	7.3	7.6	6.4	6.8
McLean Electric Coop, Inc	12.8	14.9	7.8	11.3
Mor-Gran-Sou Electric Coop Inc	-	-	-	13.1
Mountrail-Williams Elec Coop	7.2	11.0	7.8	7.9
Nodak Electric Coop Inc	11.7	3.7	7.8	6.7
North Central Elec Coop, Inc	9.5	12.3	7.9	10.4
Northern Plains Electric Coop	10.1	10.6	8.7	9.8
Roughrider Electric Cooperativ	9.9	11.5	8.5	10.1
Sheridan Electric Coop, Inc	-	-	-	15.0
Slope Electric Coop Inc	12.3	13.4	6.5	7.9
Traverse Electric Coop, Inc	-	-	-	11.4
Verendrye Electric Coop Inc	10.1	10.1	6.7	8.9

Source: U.S. Department of Energy, Energy Information Administration, Form EIA-861 and EIA-861S, 2022 data. Data represent full-service sales only. See "Unbundled Sales" for unbundled rates. Shaded rows represent utilities that completed EIA-861S. Only total Rev/kWh is available for these utilities. State averages include only utilities that report data on Form EIA-861 (long form).

# OHIO

## AVERAGE REVENUE PER KWH, 2022 (IN CENTS)

<b>State Averages</b>	<b>Residential Rev/kWh</b>	<b>Commercial Rev/kWh</b>	<b>Industrial Rev/kWh</b>	<b>Total Rev/kWh</b>
Public Power	13.2	12.2	9.5	11.3
Investor-Owned	13.7	11.2	6.8	11.5
Cooperative	14.8	13.6	9.8	13.2
<b>Public Power</b>				
Amherst, City of	-	-	-	12.1
Arcadia, Village of	-	-	-	14.1
Arcanum, City of	-	-	-	12.0
Beach City Board of Public Affairs	-	-	-	16.3
Bethel, Village of	-	-	-	10.7
Blanchester, Village of	-	-	-	11.8
Bloomdale, Village of	-	-	-	15.2
Bowling Green, City of	15.3	14.9	10.7	12.1
Bradner, Village of	-	-	-	14.4
Brewster, Village of	-	-	-	11.0
Bryan Municipal Utilities	-	-	-	11.4
Carey, Village of	-	-	-	8.3
Celina, City of	11.1	12.9	6.9	10.0
Cleveland Public Power	14.2	13.6	9.2	12.2
Clyde Light & Power	11.9	13.6	8.7	9.7
Columbiana, City of	-	-	-	11.7
Columbus Division of Power and Water	11.7	14.6	9.9	10.7
Custar, City of	-	-	-	12.0



## OHIO

### AVERAGE REVENUE PER KWH, 2022 (IN CENTS)

	Residential Rev/kWh	Commercial Rev/kWh	Industrial Rev/kWh	Total Rev/kWh
Cuyahoga Falls, City of	12.6	11.1	11.1	11.7
Cygnets, Village of	-	-	-	12.3
Deshler Municipal Utilities	-	-	-	15.9
Dover Light & Power, City of	14.7	14.4	11.6	12.8
Edgerton, Village of	-	-	-	11.5
Eldorado, City of	-	-	-	12.2
Elmore, Village of	-	-	-	12.2
Galion Department of Public Works - Electric Division	-	-	-	11.9
Genoa, Village of	-	-	-	14.9
Georgetown, Village of	-	-	-	10.2
Glouster, Village of	-	-	-	14.1
Grafton, Village of	-	-	-	13.5
Greenwich, Village of	-	-	-	15.2
Hamersville, Village of	-	-	-	9.8
Hamilton, City of	15.9	10.9	11.5	13.1
Haskins, Village of	-	-	-	14.4
Hubbard, City of	-	-	-	13.5
Hudson Public Power	-	-	-	13.3
Jackson Center, Village of	-	-	-	7.0
Jackson Municipal Electric	-	-	-	12.4
Lakeview, Village of	-	-	-	15.2
Lebanon, City of	12.0	10.4	8.2	9.2
Lodi Board of Public Affairs	-	-	-	4.9
Lucas, Village of	-	-	-	12.0

## OHIO

### AVERAGE REVENUE PER KWH, 2022 (IN CENTS)

	Residential Rev/kWh	Commercial Rev/kWh	Industrial Rev/kWh	Total Rev/kWh
Marshallville, Village of	-	-	-	13.3
Mendon, Village of	-	-	-	14.0
Milan, Village of	-	-	-	14.5
Minster, Village of	-	-	-	10.6
Monroeville, Village of	-	-	-	9.2
Montpelier, Village of	-	-	-	10.7
Napoleon, City of	-	-	-	11.9
New Bremen, Village of	-	-	-	10.8
New Knoxville Municipal Electric	-	-	-	15.4
Newton Falls, City of	-	-	-	13.9
Niles, City of	8.1	8.9	7.9	8.4
Oak Harbor Public Power	-	-	-	14.7
Oberlin, City of	-	-	-	13.1
Obetz, Village of	-	-	-	10.2
Ohio City, Village of	-	-	-	12.5
Orrville, City of	11.0	11.1	9.4	10.2
Painesville, City of	14.2	13.6	10.3	13.2
Pemberville, Village of	-	-	-	12.5
Pioneer, Village of	-	-	-	11.3
Piqua Municipal Power System	12.3	10.1	8.8	10.3
Plymouth, Village of	-	-	-	15.6
Prospect Corp.	-	-	-	11.8
Republic, Village of	-	-	-	16.4
Ripley, City of	-	-	-	12.0

## OHIO

### AVERAGE REVENUE PER KWH, 2022 (IN CENTS)

	Residential Rev/kWh	Commercial Rev/kWh	Industrial Rev/kWh	Total Rev/kWh
Seville Board of Public Affairs	-	-	-	8.6
Shelby Division of Electricity & Telecommunications	-	-	-	11.7
Shiloh, Village of	-	-	-	16.0
South Vienna Corp.	-	-	-	10.6
St. Clairsville, City of	-	-	-	16.4
St. Marys, City of	13.0	12.3	9.2	10.4
Sycamore Utilities	-	-	-	8.6
Tipp City, City of	-	-	-	11.1
Tontogany, Village of	-	-	-	15.6
Versailles Utilities	-	-	-	10.4
Wadsworth, City of	11.5	8.4	7.1	9.3
Wapakoneta, City of	11.3	11.3	9.6	10.6
Waynesfield, Village of	-	-	-	12.5
Wellington, Village of	-	-	-	8.5
Westerville Electric Division	13.3	11.8	8.3	11.7
Wharton, Village of	-	-	-	11.9
Woodsfield Municipal Power	-	-	-	11.9
Woodville, Village of	-	-	-	13.9
Yellow Springs, Village of	-	-	-	14.5
<b>Investor-Owned</b>				
Cleveland Electric Illum Co	13.2	13.9	6.1	11.0
Dayton Power & Light Co	12.6	11.2	9.7	12.1
Duke Energy Ohio Inc	11.8	8.2	5.5	9.7

## OHIO

### AVERAGE REVENUE PER KWH, 2022 (IN CENTS)

	Residential Rev/kWh	Commercial Rev/kWh	Industrial Rev/kWh	Total Rev/kWh
Ohio Edison Co	12.7	12.3	6.8	11.4
Ohio Power Co	15.5	11.4	7.2	12.3
Ohio Valley Electric Corp	-	-	6.8	6.8
The Toledo Edison Co	13.1	14.1	6.3	9.9
<b>Cooperative</b>				
Adams Rural Electric Coop, Inc	-	-	-	14.5
Buckeye Rural Elec Coop, Inc	17.2	17.1	13.7	17.1
Butler Rural Electric Coop Inc	17.3	16.2	11.2	16.8
Carroll Electric Coop, Inc	-	-	-	15.5
Consolidated Cooperative	15.5	13.9	11.4	14.5
Darke Rural Electric Coop, Inc	-	-	-	13.5
Firelands Electric Coop, Inc	-	-	-	14.6
Frontier Power Company	-	-	-	15.4
Guernsey-Muskingum El Coop Inc	15.7	14.5	13.4	15.2
Hancock-Wood Electric Coop Inc	15.6	13.8	10.8	13.7
Holmes-Wayne Electric Coop Inc	14.8	13.3	10.5	13.3
Licking Rural Electric Inc	15.8	16.5	12.5	15.4
Logan County Coop Power & Light	-	-	-	12.1
Lorain-Medina R E C, Inc	16.2	14.1	6.8	13.9
Mid-Ohio Energy Coop, Inc	-	-	-	14.3
Midwest Electric, Inc	13.1	10.8	9.8	12.1
Midwest Energy Cooperative	18.1	17.0	-	17.7
North Central Elec Coop, Inc	15.4	14.4	10.3	14.0

## OHIO

### AVERAGE REVENUE PER KWH, 2022 (IN CENTS)

	Residential Rev/kWh	Commercial Rev/kWh	Industrial Rev/kWh	Total Rev/kWh
North Western Elec Coop, Inc	-	-	-	13.2
Paulding-Putman Elec Coop, Inc	14.2	11.7	10.1	12.7
Pioneer Rural Elec Coop, Inc	15.2	14.5	8.7	11.8
South Central Power Company	13.6	13.8	9.8	12.3
Tricounty Rural Elec Coop, Inc	-	-	-	14.0
Union Rural Electric Coop, Inc	14.7	12.2	9.0	11.3
Washington Electric Coop	-	-	-	19.6

Source: U.S. Department of Energy, Energy Information Administration, Form EIA-861 and EIA-861S, 2022 data.  
Data represent full-service sales only. See "Unbundled Sales" for unbundled rates.  
Shaded rows represent utilities that completed EIA-861S. Only total Rev/kWh is available for these utilities.  
State averages include only utilities that report data on Form EIA-861 (long form).

# OKLAHOMA

AVERAGE REVENUE PER KWH, 2022 (IN CENTS)

<b>State Averages</b>	<b>Residential Rev/kWh</b>	<b>Commercial Rev/kWh</b>	<b>Industrial Rev/kWh</b>	<b>Total Rev/kWh</b>
Public Power	12.6	11.1	6.4	8.2
Investor-Owned	12.5	9.9	6.7	9.9
Cooperative	12.2	12.0	8.0	11.1
<b>Public Power</b>				
Altus Municipal Authority	-	-	-	13.3
Anadarko Public Works Authority	-	-	-	12.3
Blackwell, City of	-	-	-	10.2
Braman, Town of	-	-	-	15.8
Burlington, City of	-	-	-	7.6
Claremore Electric	15.6	15.5	7.1	12.1
Collinsville, City of	-	-	-	14.0
Comanche, City of	-	-	-	15.5
Copan, City of	-	-	-	2.9
Cordell, City of	-	-	-	12.0
Cushing, City of	-	-	-	10.7
Duncan Power	-	-	-	10.0
Edmond, City of	11.0	9.7	-	10.5
Eldorado, City of	-	-	-	17.3
Fairview, City of	-	-	-	9.3
Fort Supply, Town of	-	-	-	14.1
Frederick Public Works Authority	-	-	-	11.6
Geary, City of	-	-	-	12.7
Goltry Public Works Authority	-	-	-	13.4

## OKLAHOMA

### AVERAGE REVENUE PER KWH, 2022 (IN CENTS)

	Residential Rev/kWh	Commercial Rev/kWh	Industrial Rev/kWh	Total Rev/kWh
Grand River Dam Authority	-	10.1	6.3	6.3
Granite, Town of	-	-	-	14.2
Hominy Public Works Authority	-	-	-	10.0
Kingfisher Public Works Authority	-	-	-	12.8
Laverne, Town of	-	-	-	11.8
Lexington, City of	-	-	-	12.3
Lindsay, City of	-	-	-	13.7
Mangum, City of	-	-	-	11.4
Manitou Light Department	-	-	-	7.6
Mannford, Town of	-	-	-	10.9
Marlow, City of	-	-	-	8.9
Miami, City of	-	-	-	9.9
Mooreland, Town of	-	-	-	13.5
Newkirk, City of	-	-	-	10.7
Okeene Public Works Authority	-	-	-	10.5
Olustee, Town of	-	-	-	13.4
Orlando, Town of	-	-	-	11.0
Pawhuska, City of	-	-	-	8.5
Pawnee, City of	-	-	-	13.7
Perry, City of	-	-	-	11.3
Ponca City Energy	15.1	12.5	10.6	13.1

## OKLAHOMA

### AVERAGE REVENUE PER KWH, 2022 (IN CENTS)

	Residential Rev/kWh	Commercial Rev/kWh	Industrial Rev/kWh	Total Rev/kWh
Pond Creek Water & Light Department	-	-	-	16.2
Prague Public Works Authority	-	-	-	12.2
Pryor Municipal Utility Board	-	-	-	10.9
Purcell, City of	-	-	-	11.4
Ryan, Town of	-	-	-	12.7
Sallisaw, City of	-	-	-	10.5
Skiatook, Town of	-	-	-	10.2
South Coffeyville, City of	-	-	-	10.1
Spiro, Town of	-	-	-	10.6
Stillwater Electric Utility (SEU)	13.4	12.5	9.9	12.6
Stilwell Utility Department	-	-	-	8.9
Stroud, City of	-	-	-	11.9
Tahlequah Public Works Authority	-	-	-	11.0
Tecumseh Utility Authority	-	-	-	12.8
Tonkawa, City of	-	-	-	11.0
Wagoner Public Works Authority	-	-	-	12.1
Walters, City of	-	-	-	10.4
Watonga, City of	-	-	-	15.7
Waynoka, City of	-	-	-	11.6
Wetumka Municipal Authority	-	-	-	10.6
Wynnewood City Utilities Authority	-	-	-	14.4
Yale, City of	-	-	-	14.3



## OKLAHOMA

### AVERAGE REVENUE PER KWH, 2022 (IN CENTS)

	Residential Rev/kWh	Commercial Rev/kWh	Industrial Rev/kWh	Total Rev/kWh
<b>Investor-Owned</b>				
Empire District Electric Co	12.4	11.5	9.8	11.4
Oklahoma Gas & Electric Co	12.6	10.3	7.2	10.3
Public Service Co of Oklahoma	12.3	9.2	6.1	9.3
<b>Cooperative</b>				
Alfalfa Electric Coop, Inc	11.6	14.2	9.1	9.9
Arkansas Valley Elec Coop Corp	13.1	11.4	-	12.5
Canadian Valley Elec Coop, Inc	12.2	10.8	7.4	10.6
Central Rural Electric Cooperative, Inc	9.9	9.9	8.1	9.8
Choctaw Electric Coop Inc	14.5	9.5	6.9	11.8
Cimarron Electric Coop	13.2	12.2	7.6	11.3
CKenergy Electric Cooperative	14.8	13.6	9.1	13.0
Cookson Hills Elec Coop, Inc	12.0	10.9	8.5	11.5
Cotton Electric Coop, Inc	13.0	11.1	7.6	10.5
East Central Oklahoma Elec Coop Inc	10.9	9.3	-	10.4
Harmon Electric Assn Inc	-	-	-	11.5
Indian Electric Coop, Inc	10.9	9.8	6.0	9.1
Kay Electric Coop	13.7	12.1	7.3	9.7
Kiamichi Electric Coop, Inc	13.2	12.9	8.5	12.7
Lake Region Electric Coop, Inc	10.4	10.0	8.5	10.1
Northeast Oklahoma Electric Co	11.4	10.2	7.3	10.9
Northfork Electric Coop, Inc	-	-	-	13.7
Northwestern Electric Coop Inc	16.5	13.7	8.1	12.6
Oklahoma Electric Coop Inc	13.0	12.2	6.0	11.6

## OKLAHOMA

### AVERAGE REVENUE PER KWH, 2022 (IN CENTS)

	Residential Rev/kWh	Commercial Rev/kWh	Industrial Rev/kWh	Total Rev/kWh
Ozarks Electric Coop Corp (AR)	11.8	10.7	9.5	11.3
People's Electric Cooperative	13.0	16.4	9.4	12.5
Red River Valley Rrl Elec Assn	11.9	12.4	7.8	10.7
Rich Mountain Elec Coop, Inc	-	-	-	10.5
Rural Electric Coop, Inc	12.5	11.8	7.5	10.7
Southeastern Electric Coop Inc	12.7	13.0	6.8	10.6
Southwest Arkansas E C C	13.3	12.5	-	13.2
Southwest Rural Elec Assn Inc	-	-	-	14.2
Southwestern Electric Coop Inc (NM)	20.2	-	14.1	14.5
Tri-County Electric Coop, Inc	16.6	15.5	10.0	13.0
Verdigris Valley Elec Coop Inc	10.2	11.2	8.7	10.0

Source: U.S. Department of Energy, Energy Information Administration, Form EIA-861 and EIA-861S, 2022 data. Data represent full-service sales only. See "Unbundled Sales" for unbundled rates. Shaded rows represent utilities that completed EIA-861S. Only total Rev/kWh is available for these utilities. State averages include only utilities that report data on Form EIA-861 (long form).

# OREGON

AVERAGE REVENUE PER KWH, 2022 (IN CENTS)

	Residential Rev/kWh	Commercial Rev/kWh	Industrial Rev/kWh	Total Rev/kWh
<b>State Averages</b>				
Public Power	9.8	8.7	5.7	7.8
Investor-Owned	12.0	9.6	7.0	10.1
Cooperative	10.1	8.6	6.8	7.8
<b>Public Power</b>				
Ashland, City of	-	-	-	10.4
Bandon, City of	-	-	-	8.7
Canby Utility Board	-	-	-	7.2
Cascade Locks, City of	-	-	-	7.5
Central Lincoln People's Utility District	10.1	8.9	5.0	7.4
Clatskanie People's Utility District	7.2	6.8	5.9	6.0
Columbia River People's Utility District	8.7	8.4	5.1	7.5
Drain, City of	-	-	-	9.9
Emerald People's Utility District	10.2	9.8	7.8	9.8
Eugene Water & Electric Board	11.7	9.4	5.8	9.5
Forest Grove, City of	9.0	9.3	7.1	8.2
Hermiston Energy Services	-	-	-	9.2
McMinnville Water & Light	7.2	7.3	4.8	6.1
Milton-Freewater, City of	-	-	-	8.2
Monmouth Power & Light	-	-	-	9.1
Northern Wasco County People's Utility District	7.3	7.5	6.0	6.2
Springfield Utility Board	7.5	7.5	6.6	7.3
Tillamook People's Utility District	10.6	8.2	5.6	8.9
<b>Investor-Owned</b>				
Idaho Power Co	10.2	8.8	7.8	8.7

## OREGON

### AVERAGE REVENUE PER KWH, 2022 (IN CENTS)

	Residential Rev/kWh	Commercial Rev/kWh	Industrial Rev/kWh	Total Rev/kWh
PacifiCorp	9.9	8.2	7.0	8.8
Portland General Electric Co	13.6	10.8	7.0	11.2
<b>Cooperative</b>				
Blachly-Lane County Coop El Assn	-	-	-	8.9
Central Electric Coop Inc	9.1	8.0	6.8	8.6
Clearwater Power Company	-	-	-	13.1
Columbia Basin Elec Cooperative, Inc	-	-	-	8.6
Columbia Power Coop Assn Inc	-	-	-	10.9
Columbia Rural Elec Assn, Inc	12.2	20.3	8.9	9.5
Consumers Power, Inc	11.3	10.5	8.1	10.8
Coos-Curry Electric Coop, Inc	12.6	11.4	9.0	11.7
Douglas Electric Coop	-	-	-	11.5
Harney Electric Coop, Inc	-	-	-	6.9
Hood River Electric Coop	-	-	-	7.3
Lane Electric Coop Inc	11.7	9.9	7.5	11.2
Midstate Electric Coop, Inc	9.1	7.6	7.4	8.5
Oregon Trail El Cons Coop, Inc	10.1	8.4	6.1	8.6
Salem Electric	10.3	9.5	8.1	9.9
Surprise Valley Electrification	9.8	10.5	8.7	9.4
Umatilla Electric Coop Assn	9.1	6.8	6.8	6.8
Umpqua Indian Utility Cooperative	9.8	8.1	-	8.1
Wasco Electric Coop, Inc	-	-	-	12.7
West Oregon Electric Coop Inc	-	-	-	20.0

Source: U.S. Department of Energy, Energy Information Administration, Form EIA-861 and EIA-861S, 2022 data. Data represent full-service sales only. See "Unbundled Sales" for unbundled rates. Shaded rows represent utilities that completed EIA-861S. Only total Rev/kWh is available for these utilities. State averages include only utilities that report data on Form EIA-861 (long form).

# PENNSYLVANIA

AVERAGE REVENUE PER KWH, 2022 (IN CENTS)

<b>State Averages</b>	<b>Residential Rev/kWh</b>	<b>Commercial Rev/kWh</b>	<b>Industrial Rev/kWh</b>	<b>Total Rev/kWh</b>
Public Power	9.9	9.4	7.6	9.0
Investor-Owned	15.3	13.7	12.0	14.8
Cooperative	13.3	11.4	7.3	11.9
<b>Public Power</b>				
Berlin, Borough of	-	-	-	10.8
Blakely Borough Municipal Light Plant	-	-	-	17.1
Catawissa, Borough of	-	-	-	17.0
Chambersburg, Borough of	9.9	9.4	7.6	9.0
Duncannon, Borough of	-	-	-	10.5
East Conemaugh, Borough of	-	-	-	13.0
Ellwood City, Borough of	-	-	-	13.8
Ephrata, Borough of	-	-	-	13.3
Etters, Borough of	-	-	-	11.3
Girard, Borough of	-	-	-	11.5
Grove City, Borough of	-	-	-	12.9
Hatfield, Borough of	-	-	-	16.7
Hooversville Boro Electric Light Co.	-	-	-	15.3
Kutztown, Borough of	-	-	-	16.4
Lansdale, Borough of	-	-	-	12.2

## PENNSYLVANIA

### AVERAGE REVENUE PER KWH, 2022 (IN CENTS)

	Residential Rev/kWh	Commercial Rev/kWh	Industrial Rev/kWh	Total Rev/kWh
Lehighton, Borough of	-	-	-	15.9
Lewisberry, Borough of	-	-	-	13.4
Middletown, Borough of	-	-	-	12.5
Mifflinburg, Borough of	-	-	-	13.2
Mont Alto, Borough of	-	-	-	10.2
New Wilmington, Borough of	-	-	-	14.3
Olyphant, Borough of	-	-	-	20.3
Perkasie, Borough of	-	-	-	15.8
Pitcairn Municipal Light System	-	-	-	15.9
Quakertown, Borough of	-	-	-	14.8
Royalton, Borough of	-	-	-	12.7
Saint Clair Electric Light Department	-	-	-	19.1
Schuylkill Haven, Borough of	-	-	-	13.3
Smethport, Borough of	-	-	-	12.9
Summerhill, Borough of	-	-	-	13.7
Tarentum Borough	-	-	-	13.3
Wampum, Borough of	-	-	-	14.0
Watsonstown, Borough of	-	-	-	18.5
Weatherly, Borough of	-	-	-	12.9
Zelienople, Borough of	-	-	-	18.1

## PENNSYLVANIA

### AVERAGE REVENUE PER KWH, 2022 (IN CENTS)

<b>Investor-Owned</b>	<b>Residential Rev/kWh</b>	<b>Commercial Rev/kWh</b>	<b>Industrial Rev/kWh</b>	<b>Total Rev/kWh</b>
Citizens Electric Co	12.3	12.9	12.1	12.4
Duquesne Light Co	18.7	15.4	13.2	17.7
Metropolitan Edison Co	14.4	13.8	14.0	14.3
PECO Energy Co	14.4	12.0	10.3	13.7
Pennsylvania Electric Co	16.5	14.6	16.9	16.1
Pennsylvania Power Co	15.0	15.1	12.2	14.8
Pike County Light & Power Co	22.0	19.6	-	20.6
PPL Electric Utilities Corp	16.9	14.6	11.1	16.2
UGI Utilities, Inc	17.1	15.0	12.4	16.5
Wellsborough Electric Co	16.5	15.2	13.4	15.6
West Penn Power Company	12.4	12.2	11.3	12.3
<b>Cooperative</b>				
Adams Electric Cooperative Inc	12.4	11.4	8.9	12.0
Bedford Rural Elec Coop, Inc	12.4	11.2	6.5	9.0
Central Electric Coop, Inc	14.6	12.5	10.0	13.8
Claverack Rural Elec Coop Inc	13.9	10.5	5.4	10.5
New Enterprise R E C, Inc	-	-	-	11.0
Northwestern Rural E C A, Inc	13.6	11.7	8.2	13.2
REA Energy Coop Inc	12.6	10.8	9.7	11.7
Somerset Rural Elec Coop, Inc	12.0	10.5	8.9	11.4
Sullivan County R E C, Inc	-	-	-	17.8
Tri-County Rural Elec Coop Inc	16.5	11.6	7.4	13.4

## PENNSYLVANIA

### AVERAGE REVENUE PER KWH, 2022 (IN CENTS)

	Residential Rev/kWh	Commercial Rev/kWh	Industrial Rev/kWh	Total Rev/kWh
United Electric Coop, Inc	-	-	-	17.2
Valley Rural Electric Coop Inc	13.1	11.9	10.7	12.8
Warren Electric Coop Inc	-	-	-	17.6

Source: U.S. Department of Energy, Energy Information Administration, Form EIA-861 and EIA-861S, 2022 data. Data represent full-service sales only. See "Unbundled Sales" for unbundled rates. Shaded rows represent utilities that completed EIA-861S. Only total Rev/kWh is available for these utilities. State averages include only utilities that report data on Form EIA-861 (long form).



# RHODE ISLAND

AVERAGE REVENUE PER KWH, 2022 (IN CENTS)

<b>State Averages</b>	<b>Residential Rev/kWh</b>	<b>Commercial Rev/kWh</b>	<b>Industrial Rev/kWh</b>	<b>Total Rev/kWh</b>
Public Power	16.1	18.0	15.0	15.9
Investor-Owned	23.0	14.3	24.0	20.5
Cooperative	36.5	37.3	-	36.9
<b>Public Power</b>				
Pascoag Utility District	16.1	18.0	15.0	15.9
<b>Investor-Owned</b>				
The Narragansett Electric Co	23.0	14.3	24.0	20.5
<b>Cooperative</b>				
Block Island Utility District	36.5	37.3	-	36.9

Source: U.S. Department of Energy, Energy Information Administration, Form EIA-861 and EIA-861S, 2022 data. Data represent full-service sales only. See "Unbundled Sales" for unbundled rates. Shaded rows represent utilities that completed EIA-861S. Only total Rev/kWh is available for these utilities. State averages include only utilities that report data on Form EIA-861 (long form).

# SOUTH CAROLINA

AVERAGE REVENUE PER KWH, 2022 (IN CENTS)

State Averages	Residential Rev/kWh	Commercial Rev/kWh	Industrial Rev/kWh	Total Rev/kWh
Public Power	11.8	10.2	6.6	8.8
Investor-Owned	13.9	11.5	7.3	10.9
Cooperative	13.6	9.3	7.4	11.4
<b>Public Power</b>				
Abbeville Public Utilities	-	-	-	14.0
Bamberg Board of Public Works	-	-	-	11.9
Bennettsville, City of	-	-	-	11.4
Camden, City of	-	-	-	13.5
Clinton, City of	-	-	-	14.5
Due West, Town of	-	-	-	9.5
Easley Combined Utilities	12.8	12.1	7.6	12.5
Gaffney Board of Public Works	11.6	8.8	8.0	9.3
Georgetown, City of	-	-	-	8.7
Greenwood, City of	11.1	9.6	-	10.2
Greer Commission of Public Works	12.5	11.3	-	12.0
Laurens Commission of Public Works	-	-	-	11.9
McCormick, Town of	-	-	-	18.6
Newberry, City of	15.0	12.9	10.1	12.2
Orangeburg, City of	12.4	12.6	8.1	10.5
Prosperity, Town of	-	-	-	12.9
Rock Hill, City of	12.5	12.6	10.8	12.4
Santee Cooper (South Carolina Public Service Authority)	11.3	9.4	6.4	8.0
Seneca, City of	-	-	-	12.9

## SOUTH CAROLINA

AVERAGE REVENUE PER KWH, 2022 (IN CENTS)

	Residential Rev/kWh	Commercial Rev/kWh	Industrial Rev/kWh	Total Rev/kWh
Union, City of	-	-	-	13.8
Westminster, City of	-	-	-	16.1
Winnsboro, Town of	-	-	-	12.2
<b>Investor-Owned</b>				
Dominion Energy South Carolina, Inc	16.2	13.4	9.5	13.5
Duke Energy Carolinas, LLC	11.5	9.0	5.9	8.6
Duke Energy Progress (NC)	12.2	10.8	6.8	9.7
Lockhart Power Co	13.7	6.1	7.3	7.9
<b>Cooperative</b>				
Aiken Electric Coop Inc	14.6	11.9	7.1	12.9
Berkeley Electric Coop Inc	13.4	6.7	11.2	9.0
Black River Electric Coop, Inc	12.0	12.4	7.9	11.4
Blue Ridge Electric Coop Inc	16.9	12.3	10.3	15.3
Broad River Electric Coop, Inc	14.8	13.5	7.9	13.5
Coastal Electric Coop, Inc	-	-	-	15.9
Edisto Electric Coop, Inc	15.5	16.5	9.8	14.4
Fairfield Electric Coop, Inc	13.3	12.4	6.9	11.7
Haywood Electric Member Corp	16.4	15.0	-	15.7
Horry Electric Coop Inc	13.0	13.4	9.9	13.0
Laurens Electric Coop, Inc	13.9	13.2	9.2	13.0
Little River Electric Coop Inc	-	-	-	15.7

## SOUTH CAROLINA

### AVERAGE REVENUE PER KWH, 2022 (IN CENTS)

	Residential Rev/kWh	Commercial Rev/kWh	Industrial Rev/kWh	Total Rev/kWh
Lynches River Elec Coop, Inc	15.0	13.3	6.3	11.8
Marlboro Electric Coop, Inc	10.1	13.7	5.8	6.6
Mid-Carolina Electric Coop Inc	14.2	12.0	8.9	13.5
Newberry Electric Coop, Inc	15.1	11.5	8.4	11.5
Palmetto Electric Coop Inc	11.9	11.5	9.2	11.6
Pee Dee Electric Coop, Inc	11.0	12.8	7.0	9.4
Santee Electric Coop, Inc	14.4	14.5	6.9	11.0
Tri-County Electric Coop, Inc	15.7	13.3	9.3	14.8
York Electric Coop Inc	12.1	11.5	9.5	11.8

Source: U.S. Department of Energy, Energy Information Administration, Form EIA-861 and EIA-861S, 2022 data. Data represent full-service sales only. See "Unbundled Sales" for unbundled rates. Shaded rows represent utilities that completed EIA-861S. Only total Rev/kWh is available for these utilities. State averages include only utilities that report data on Form EIA-861 (long form).

# SOUTH DAKOTA

AVERAGE REVENUE PER KWH, 2022 (IN CENTS)

<b>State Averages</b>	<b>Residential Rev/kWh</b>	<b>Commercial Rev/kWh</b>	<b>Industrial Rev/kWh</b>	<b>Total Rev/kWh</b>
Public Power	10.1	9.1	7.7	8.8
Investor-Owned	12.7	11.1	7.8	11.0
Cooperative	12.0	11.0	8.2	10.4
<b>Public Power</b>				
Arlington, City of	-	-	-	11.6
Aurora, City of	-	-	-	9.4
Badger, City of	-	-	-	11.6
Beresford, City of	-	-	-	8.6
Big Stone City, City of	-	-	-	12.4
Brookings, City of	11.0	11.6	8.3	9.6
Bryant, City of	-	-	-	16.3
Burke, City of	-	-	-	9.2
Colman, City of	-	-	-	11.6
Elk Point, City of	-	-	-	10.9
Estelline, City of	-	-	-	9.4
Faith, City of	-	-	-	11.3
Flandreau, City of	-	-	-	10.4
Fort Pierre, City of	-	-	-	9.9
Groton, City of	-	-	-	9.2
Heartland Consumers Power District	-	-	-	8.8
Hecla, City of	-	-	-	12.3
Howard, City of	-	-	-	9.3

## SOUTH DAKOTA

### AVERAGE REVENUE PER KWH, 2022 (IN CENTS)

	Residential Rev/kWh	Commercial Rev/kWh	Industrial Rev/kWh	Total Rev/kWh
Langford, Town of	-	-	-	14.1
Madison, City of	11.3	9.1	8.9	9.8
McLaughlin, City of	-	-	-	10.1
Miller, City of	-	-	-	9.8
Nebraska Public Power District	9.4	6.9	-	8.0
Onida, City of	-	-	-	10.9
Parker, City of	-	-	-	11.6
Pickstown, Town of	-	-	-	10.3
Pierre, City of	10.0	11.3	6.9	8.8
Plankinton, City of	-	-	-	8.7
Sioux Falls Municipal Light & Power	-	-	-	10.1
Tyndall, City of	-	-	-	10.9
Vermillion, City of	-	-	-	11.4
Volga, City of	12.8	12.8	8.0	8.9
Watertown Municipal Utilities	9.0	8.2	6.9	8.0
Wessington Springs, City of	-	-	-	12.2
White, City of	-	-	-	13.0
Winner, City of	-	-	-	10.2
<b>Investor-Owned</b>				
Black Hills Power, Inc.	13.9	13.0	9.1	12.8
MidAmerican Energy Co	7.8	6.9	4.7	5.8
Montana-Dakota Utilities Co	12.2	11.1	9.4	11.6

## SOUTH DAKOTA

### AVERAGE REVENUE PER KWH, 2022 (IN CENTS)

	Residential Rev/kWh	Commercial Rev/kWh	Industrial Rev/kWh	Total Rev/kWh
Northern States Power Co (MN)	13.2	10.9	8.9	11.4
NorthWestern Energy	11.7	11.2	7.6	10.5
Otter Tail Power Co	11.1	8.1	-	8.8
<b>Cooperative</b>				
Black Hills Electric Coop, Inc	13.9	13.8	14.1	13.9
Bon Homme Yankton El Assn, Inc	-	-	-	11.1
Butte Electric Coop, Inc	-	-	-	13.5
Cam Wal Electric Coop, Inc	-	-	-	12.0
Central Electric Coop, Inc	12.0	11.4	8.2	9.8
Charles Mix Electric Assn, Inc	-	-	-	12.5
Cherry-Todd Electric Coop, Inc	-	-	-	9.7
Clay-Union Electric Corp	-	-	-	10.6
Codington-Clark Elec Coop, Inc	-	-	-	9.5
Dakota Energy Coop Inc	14.4	10.0	8.1	10.1
Douglas Electric Coop, Inc	-	-	-	12.2
FEM Electric Assn, Inc	-	-	-	9.6
Grand Electric Coop, Inc	-	-	-	15.0
H-D Electric Coop Inc	-	-	-	10.4

## SOUTH DAKOTA

### AVERAGE REVENUE PER KWH, 2022 (IN CENTS)

	Residential Rev/kWh	Commercial Rev/kWh	Industrial Rev/kWh	Total Rev/kWh
Kingsbury Electric Coop, Inc	-	-	-	13.6
LaCreek Electric Assn, Inc	-	-	-	10.9
Lake Region Electric Assn, Inc	-	-	-	9.2
Moreau-Grand Electric Coop Inc	-	-	-	12.0
Niobrara Electric Assn, Inc	-	-	-	16.4
Northern Electric Coop, Inc	10.0	9.4	7.9	9.1
Oahe Electric Coop Inc	-	-	-	9.1
Rosebud Electric Coop Inc	9.9	9.0	10.3	9.7
Sioux Valley SW Elec Coop	12.1	14.4	8.4	10.4
Southeast Electric Coop, Inc	-	-	-	13.4
Southeastern Electric Coop Inc	11.2	9.4	7.9	9.5
Traverse Electric Coop, Inc	-	-	-	9.5
Union County Electric Coop Inc	-	-	-	12.2
West Central Electric Coop Inc	-	-	-	12.7
West River Electric Assn Inc	13.2	12.5	10.2	12.7
Whetstone Valley Elec Coop Inc	-	-	-	10.8

Source: U.S. Department of Energy, Energy Information Administration, Form EIA-861 and EIA-861S, 2022 data. Data represent full-service sales only. See "Unbundled Sales" for unbundled rates. Shaded rows represent utilities that completed EIA-861S. Only total Rev/kWh is available for these utilities. State averages include only utilities that report data on Form EIA-861 (long form).



# TENNESSEE

AVERAGE REVENUE PER KWH, 2022 (IN CENTS)

State Averages	Residential Rev/kWh	Commercial Rev/kWh	Industrial Rev/kWh	Total Rev/kWh
Public Power	12.3	12.0	7.0	11.3
Investor-Owned	10.9	12.0	7.8	9.8
Cooperative	12.2	12.5	7.0	11.4
<b>Public Power</b>				
Alcoa Electric Department, City of	12.2	12.1	16.3	12.1
Athens Utilities Board	11.6	12.6	6.1	8.9
Benton County Electric System	13.6	14.4	9.7	13.2
Bolivar Energy Authority	13.5	14.6	6.5	13.2
BrightRidge	12.6	11.9	6.1	11.7
Bristol Tennessee Essential Services	10.8	12.0	7.1	10.7
Brownsville Utility Department	11.3	11.9	6.9	9.6
Carroll County Electrical Department	11.9	12.5	5.7	9.5
CDE Lightband	12.5	12.3	7.4	12.2
Cleveland Utilities	12.8	12.2	7.3	11.2
Clinton Utilities Board	12.7	12.9	6.9	10.9
Columbia Power & Water Systems	12.1	11.7	-	11.9
Cookeville, City of	11.5	11.2	6.0	10.8
Covington Electric System	11.2	11.3	7.4	9.7
Dayton, City of	12.1	12.8	7.1	10.8
Dickson Electric System	11.6	12.4	8.1	11.3
Dyersburg Electric System	11.5	11.8	7.7	10.5
Elizabethton Electric System	12.1	11.9	7.9	11.7
EPB - Chattanooga Electric Power Board	12.2	11.9	7.1	11.0

## TENNESSEE

### AVERAGE REVENUE PER KWH, 2022 (IN CENTS)

	Residential Rev/kWh	Commercial Rev/kWh	Industrial Rev/kWh	Total Rev/kWh
Erwin Utilities	12.3	12.8	9.0	11.5
Etowah Utility Board	14.0	14.7	6.5	9.6
Fayetteville Public Utilities	12.1	13.2	6.4	11.4
Gallatin Department of Electricity	11.5	10.6	5.5	9.5
Greeneville Light & Power System	11.8	12.6	6.4	10.3
Harriman Utility Board	13.8	15.0	6.3	13.7
Humboldt Utilities	11.6	11.5	6.7	9.1
Jackson Energy Authority	12.3	11.7	6.6	9.6
Jellico Electric & Water System	12.3	6.9	-	7.7
Knoxville Utilities Board	12.2	11.9	5.2	10.8
LaFollette Utilities	13.4	14.9	10.5	13.7
Lawrenceburg Utility Systems	12.0	13.8	8.1	11.9
Lenoir City Utilities Board	12.1	11.9	7.1	11.6
Lewisburg Electric System	11.4	11.8	7.3	9.5
Lexington Electric System	12.3	12.9	9.1	12.2
Loudon, City of	11.6	11.4	7.1	9.5
Maryville, City of	11.4	11.4	6.3	9.6
McMinnville Electric System	11.4	12.0	9.1	11.5
Memphis Light, Gas and Water Division	12.0	11.7	7.3	11.3
Milan Department of Public Utilities	11.9	12.1	9.6	11.8
Morristown Utility Systems	12.8	11.7	7.4	9.8
Mount Pleasant Power System	13.3	14.1	8.7	11.4
Nashville Electric Service	13.2	12.1	7.8	12.2
Newbern, City of	10.8	11.3	7.8	9.0

## TENNESSEE

### AVERAGE REVENUE PER KWH, 2022 (IN CENTS)

	Residential Rev/kWh	Commercial Rev/kWh	Industrial Rev/kWh	Total Rev/kWh
Newport Utilities	13.5	13.8	7.2	11.7
Oak Ridge, City of	12.9	12.5	8.3	12.5
Paris Board of Public Utilities	11.8	12.2	7.7	11.5
Pulaski Electric System	13.2	13.4	8.8	11.7
Ripley Power and Light Co.	12.1	12.8	7.8	11.4
Rockwood Electric Utility	13.0	14.0	7.8	12.5
Sevier County Electric System	11.4	11.9	7.5	11.5
Shelbyville Power System	11.5	11.7	7.6	10.5
Smithville Electric System	12.5	12.8	6.6	10.3
Sparta Electric & Water System	12.4	12.3	8.8	10.8
Springfield, City of	11.3	11.7	8.1	10.5
Sweetwater Utilities Board	11.9	12.6	8.4	11.3
Trenton Light & Water	12.6	12.4	9.5	12.1
Tullahoma Utilities Authority	11.2	10.2	8.4	10.5
Union City Electric System	11.7	12.2	7.1	9.5
Weakley County Municipal Electric System	11.3	11.9	9.0	11.3
Winchester Utility System	12.0	12.1	9.7	11.6
<b>Investor-Owned</b>				
Entergy Arkansas LLC	11.6	16.3	30.0	15.2
Kingsport Power Co	10.9	12.0	7.8	9.8

## TENNESSEE

### AVERAGE REVENUE PER KWH, 2022 (IN CENTS)

Cooperative	Residential Rev/kWh	Commercial Rev/kWh	Industrial Rev/kWh	Total Rev/kWh
Appalachian Electric Coop	12.8	13.0	7.4	12.4
Caney Fork Electric Coop, Inc	12.8	15.6	7.3	12.8
Chickasaw Electric Coop, Inc	11.3	11.7	6.5	10.9
Cumberland Elec Member Corp	12.7	13.1	7.1	11.5
Cumberland Valley Electric, Inc.	14.1	-	-	14.1
Duck River Elec Member Corp	12.3	13.5	7.4	11.9
Forked Deer Electric Coop, Inc	13.6	16.2	-	14.1
Fort Loudoun Electric Coop	12.2	13.6	8.5	12.3
French Broad Elec Member Corp	13.9	14.2	-	13.9
Gibson Electric Members Corp	12.8	13.0	7.4	11.8
Holston Electric Coop, Inc	12.7	14.1	7.5	11.0
Meriwether Lewis Electric Coop	13.2	14.4	6.4	10.5
Middle Tennessee E M C	11.4	11.3	7.1	10.9
Mountain Electric Coop, Inc	11.9	13.2	5.3	9.9
Pickwick Electric Coop	12.6	14.6	9.5	13.1
Plateau Electric Cooperative	13.1	13.1	6.7	11.2
Powell Valley Electric Coop	11.5	12.5	6.8	10.4
Sequachee Valley Electric Coop	12.8	12.5	8.7	12.1
South Kentucky Rural E C C	13.6	14.0	15.3	14.0
Southwest Tennessee E M C	12.8	14.1	7.6	13.1
Tennessee Valley Electric Coop	12.8	13.1	9.1	12.8
Tri-County Elec Member Corp	12.3	13.2	6.6	12.5

---

## TENNESSEE

### AVERAGE REVENUE PER KWH, 2022 (IN CENTS)

	Residential Rev/kWh	Commercial Rev/kWh	Industrial Rev/kWh	Total Rev/kWh
Tri-State Electric Member Corp	13.7	14.9	-	14.1
Upper Cumberland E M C	12.3	13.1	7.3	11.9
Volunteer Electric Coop	12.0	12.6	6.4	11.0

Source: U.S. Department of Energy, Energy Information Administration, Form EIA-861 and EIA-861S, 2022 data.  
Data represent full-service sales only. See "Unbundled Sales" for unbundled rates.  
Shaded rows represent utilities that completed EIA-861S. Only total Rev/kWh is available for these utilities.  
State averages include only utilities that report data on Form EIA-861 (long form).

# TEXAS

## AVERAGE REVENUE PER KWH, 2022 (IN CENTS)

<b>State Averages</b>	<b>Residential Rev/kWh</b>	<b>Commercial Rev/kWh</b>	<b>Industrial Rev/kWh</b>	<b>Total Rev/kWh</b>
Public Power	12.1	10.5	7.5	10.8
Investor-Owned*	13.7	10.5	6.5	9.7
Retail Electric Provider*	14.4	8.1	6.9	9.8
Cooperative	13.1	12.2	9.4	12.1
<b>Public Power</b>				
Austin Energy	11.8	10.4	6.9	10.1
Bartlett, City of	-	-	-	9.9
Bastrop, City of	-	-	-	10.2
Bellville, City of	-	-	-	9.9
Boerne, City of	-	-	-	11.2
Bowie, City of	-	-	-	11.5
Brady, City of	-	-	-	13.7
Brenham, City of	9.7	8.4	6.9	8.2
Bridgeport, City of	-	-	-	11.1
Brownfield Municipal Light & Power	-	-	-	13.0
Brownsville Public Utilities Board	13.0	13.1	-	13.1
Bryan Texas Utilities	10.7	9.1	7.5	9.7
Burnet, City of	-	-	-	11.1
Caldwell, City of	-	-	-	10.7
Castroville, City of	-	-	-	12.1
Coleman, City of	-	-	-	11.9
College Station, City of	13.3	11.3	-	12.4

\*Major investor-owned utilities in the ERCOT region of Texas offer retail choice and no longer report sales or revenue to ultimate customers. Their customers are considered full-service customers of retail electric providers (REPs), which are classified by the Energy Information Administration as power marketers. The REPs bill customers for full service and then pay the IOU for the delivery portion.

## TEXAS

### AVERAGE REVENUE PER KWH, 2022 (IN CENTS)

	Residential Rev/kWh	Commercial Rev/kWh	Industrial Rev/kWh	Total Rev/kWh
CPS Energy	12.2	10.5	9.3	11.3
Cuero, City of	-	-	-	11.1
Denton Municipal Electric	10.6	8.6	7.7	9.0
Electra, City of	-	-	-	15.4
Farmersville, City of	-	-	-	15.1
Flatonia, City of	-	-	-	14.6
Floresville Electric Light and Power System	12.2	12.7	-	12.3
Floydada, City of	-	-	-	12.7
Fredericksburg, City of	-	-	-	9.2
Garland, City of	10.9	9.9	6.5	9.8
Georgetown Utility Systems	13.8	12.5	8.6	12.2
GEUS	12.4	10.0	-	10.8
Giddings, City of	-	-	-	10.5
Goldsmith, City of	-	-	-	10.7
Goldthwaite, City of	-	-	-	14.8
Gonzales, City of	-	-	-	10.5
Granbury, City of	-	-	-	12.2
Hallettsville Municipal	-	-	-	11.3
Hearne, City of	-	-	-	12.0
Hemphill, City of	-	-	-	13.9
Hempstead, City of	-	-	-	11.5
Hondo, City of	-	-	-	11.2
Jasper, City of	-	-	-	11.0
Kerrville Public Utility Board	8.9	8.5	-	8.7

## TEXAS

### AVERAGE REVENUE PER KWH, 2022 (IN CENTS)

	Residential Rev/kWh	Commercial Rev/kWh	Industrial Rev/kWh	Total Rev/kWh
Kirbyville Light & Power Co.	-	-	-	15.0
La Grange Utilities	-	-	-	9.1
Lampasas, City of	-	-	-	12.5
Lexington, City of	-	-	-	10.2
Liberty, City of	-	-	-	11.4
Livingston, City of	-	-	-	13.2
Llano Utilities	-	-	-	10.6
Lockhart, City of	-	-	-	10.7
Lubbock Power & Light	13.8	10.9	8.7	12.0
Luling, City of	-	-	-	12.1
Mason, City of	-	-	-	12.0
Moulton, City of	-	-	-	10.7
New Braunfels Utilities	13.5	12.6	9.3	11.8
Newton, City of	-	-	-	11.9
Robstown, City of	-	-	-	10.6
San Augustine, City of	-	-	-	11.8
San Marcos, City of	10.2	8.8	8.3	9.4
San Saba, City of	-	-	-	4.6
Sanger, City of	-	-	-	10.4
Schulenburg, City of	-	-	-	12.4
Seguin, City of	10.8	9.7	7.8	9.3
Seymour, City of	-	-	-	12.6
Shiner, City of	-	-	-	10.2
Smithville, City of	-	-	-	13.7



## TEXAS

### AVERAGE REVENUE PER KWH, 2022 (IN CENTS)

	Residential Rev/kWh	Commercial Rev/kWh	Industrial Rev/kWh	Total Rev/kWh
Timpson, City of	-	-	-	12.3
Tulia, City of	-	-	-	12.7
Weatherford Municipal Utility System	11.5	10.5	7.0	10.7
Weimar, City of	-	-	-	11.4
Whitesboro, City of	-	-	-	14.5
Yoakum, City of	-	-	-	9.7
<b>Investor-Owned (NERC Regions SPP and WSCC)*</b>				
El Paso Electric Co	15.3	11.7	7.2	12.4
Entergy Texas Inc.	13.4	10.4	6.9	9.8
Southwestern Electric Power Co	12.8	11.0	8.1	10.4
Southwestern Public Service Co	13.4	9.4	5.4	8.0
<b>Retail Electric Provider*</b>				
3000 Energy Corp	16.7	10.3	-	15.3
Accent Energy Holdings, LLC	15.0	11.2	-	14.0
Alliance Power Company, LLC.	9.8	5.8	-	7.4
Ambit Energy Holdings, LLC	15.4	16.5	-	15.5
American PowerNet	-	-	5.0	5.0
AmeriPower LLC	11.3	9.9	-	10.0
Amigo Energy	13.3	9.5	-	12.8
Ampper Power LLC	-	10.4	-	10.4
AP Holdings LLC	7.7	5.9	-	6.3
Arrow Energy TX LLC	13.9	-	-	13.9
BKV-BPP Retail, LLC	20.0	-	-	20.0

## TEXAS

### AVERAGE REVENUE PER KWH, 2022 (IN CENTS)

	Residential Rev/kWh	Commercial Rev/kWh	Industrial Rev/kWh	Total Rev/kWh
BP Energy Company	-	-	6.7	6.7
BP Energy Retail LLC	-	-	14.6	14.6
Branch Energy Texas LLC	11.4	-	-	11.4
Brooklet Energy Distribution	11.8	6.9	-	11.7
Bulb US LLC	14.0	14.4	-	14.0
Calpine Energy Solutions, LLC	-	6.9	6.9	6.9
Calpine Power America LLC	-	-	6.2	6.2
Capital Energy PA LLC	12.4	12.3	-	12.4
Champion Energy Services	8.6	4.6	-	7.8
Chariot Energy	12.6	14.6	-	12.6
Clearview Electric Inc.	16.1	-	-	16.1
ConocoPhillips Company	-	11.8	9.9	10.0
Constellation NewEnergy, Inc	14.2	8.4	7.7	9.7
Declaration Energy LLC	12.8	-	-	12.8
Direct Energy Business	-	8.1	7.9	8.1
Direct Energy Services	12.9	14.1	-	13.0
EDF Energy Services, LLC	-	5.3	6.7	6.2
Electranet Power LLC	-	-	5.4	5.4
Energywell LLC	10.1	8.4	-	10.1
ENGIE Resources LLC	-	8.1	8.1	8.1
ENGIE Retail, LLC	12.4	12.5	-	12.4
Freepoint Energy Solutions LLC	-	8.5	-	8.5
Frontier Utilities, LLC	15.3	10.7	-	14.9
Gexa Energy, LP	18.0	7.5	-	10.7

## TEXAS

### AVERAGE REVENUE PER KWH, 2022 (IN CENTS)

	Residential Rev/kWh	Commercial Rev/kWh	Industrial Rev/kWh	Total Rev/kWh
Good Charlie & Co., LLC	15.6	-	-	15.6
Green Mountain Energy Company	14.9	10.5	-	13.6
Heritage Power LLC	10.3	9.0	-	9.8
Hudson Energy Services	10.6	9.1	-	9.1
Infuse Energy LLC	11.4	11.1	-	11.4
Ironhorse Power Services LLC	7.7	7.8	-	7.7
JP Energy Resources, LLC	13.5	9.5	-	12.0
Just Energy	13.6	12.1	-	13.4
Liberty Power Corp.	24.0	11.2	-	11.3
MidAmerican Energy Services, LLC	11.7	7.1	5.4	6.8
Mothership	18.2	7.7	-	10.7
MP2 Energy LLC	14.1	6.8	7.1	7.1
Octopus Energy LLC	10.6	-	-	10.6
OhmConnect Texas LLC	12.2	-	-	12.2
Pogo Energy LLC	15.2	18.8	-	15.2
Pulse Power, LLC	13.6	10.9	-	13.5
Reliant Energy Retail Services	15.1	11.8	6.8	11.0
Revolution Energy LLC	15.2	11.0	-	13.9
Rhythm Ops LLC	18.0	11.2	-	16.5
SFE Energy Texas, Inc.	-	11.5	-	11.5
Smart Prepaid Electric	15.9	-	-	15.9
SmartEnergy Holdings, LLC	14.7	-	-	14.7
Southern Federal Power, LLC	7.1	-	-	7.1
Spark Energy, LP	13.0	14.7	-	13.1

## TEXAS

### AVERAGE REVENUE PER KWH, 2022 (IN CENTS)

	Residential Rev/kWh	Commercial Rev/kWh	Industrial Rev/kWh	Total Rev/kWh
Stream SPE, LTD	14.0	15.5	-	14.1
Summer Energy LLC	15.0	9.4	-	10.3
Talen Energy Marketing, LLC	-	-	4.4	4.4
Tara Energy, LLC	13.3	8.7	-	9.9
Tenaska Power Services	-	13.8	7.6	7.6
Tesla Energy Ventures	3.4	15.4	-	15.4
Texas General Land Office	-	7.1	-	7.1
Texas Retail Energy, LLC	-	10.7	-	10.7
Texpo Power, L.P.	6.9	7.7	-	7.0
Tomorrow Energy Corp.	12.6	-	-	12.6
Total Gas & Power North America Inc	-	-	7.8	7.8
TriEagle Energy, L.P.	12.7	10.2	-	12.6
TXU Energy Retail Co, LLC	15.9	15.0	6.9	10.6
US Retailers, LLC	12.6	9.9	-	11.6
V247 Power Corporation	10.6	10.3	-	10.5
Value Based Brands LLC	14.2	-	-	14.2
Varsity Energy	12.9	10.7	-	12.9
Windrose Power & Gas LLC	6.0	7.3	-	6.0
Wolverine Alternative Investments, LLC	10.7	6.6	-	6.8
XOOM Energy Texas, LLC	14.5	16.3	-	14.7
Young Energy, LLC	20.5	-	-	20.5

## TEXAS

### AVERAGE REVENUE PER KWH, 2022 (IN CENTS)

Cooperative	Residential Rev/kWh	Commercial Rev/kWh	Industrial Rev/kWh	Total Rev/kWh
Bailey County Elec Coop Assn	15.2	11.9	12.0	12.2
Bandera Electric Coop, Inc	10.8	9.7	7.9	10.4
Bartlett Electric Coop, Inc	15.2	15.7	-	15.3
Big Country Electric Coop, Inc	15.9	12.5	10.3	13.2
Bluebonnet Electric Coop, Inc	11.1	9.3	6.1	9.8
Bowie-Cass Electric Coop, Inc	15.5	14.9	12.3	15.2
Central Texas Elec Coop, Inc	10.2	9.4	7.6	9.6
Cherokee County Elec Coop Assn	13.1	12.1	7.6	12.2
Coleman County Elec Coop, Inc	-	-	-	11.9
Comanche County Elec Coop Assn	15.8	15.5	8.3	13.5
Concho Valley Elec Coop Inc	16.2	17.3	9.7	12.3
Cooke County Elec Coop Assn	15.4	13.3	8.9	13.9
Deaf Smith Electric Coop, Inc	11.4	7.9	10.4	10.0
Deep East Texas Elec Coop Inc	13.1	12.6	9.6	12.5
Denton County Elec Coop, Inc	13.9	14.3	11.4	13.4
Fannin County Electric Coop	-	-	-	16.3
Farmers Electric Coop, Inc	13.3	12.7	8.2	12.7
Fayette Electric Coop, Inc	11.7	11.2	8.0	10.6
Fort Belknap Electric Coop Inc	-	-	-	14.2
Grayson-Collin Elec Coop, Inc	14.7	15.4	-	14.8
Greenbelt Electric Coop, Inc	19.7	16.7	11.7	13.3
Guadalupe Valley Elec Coop Inc	12.5	11.8	6.4	9.9
Hamilton County Elec Coop Assn	14.6	13.8	-	14.5

## TEXAS

### AVERAGE REVENUE PER KWH, 2022 (IN CENTS)

	Residential Rev/kWh	Commercial Rev/kWh	Industrial Rev/kWh	Total Rev/kWh
Harmon Electric Assn Inc	-	-	-	19.4
Heart of Texas Electric Coop	12.6	13.2	8.4	11.9
HILCO Electric Cooperative, Inc.	15.2	15.0	8.3	15.0
Houston County Elec Coop Inc	15.6	12.8	8.7	13.5
J-A-C Electric Coop Inc	-	-	-	15.8
Jackson Electric Coop, Inc	12.7	12.4	7.5	8.8
Jasper-Newton Elec Coop, Inc	13.7	15.4	9.3	12.6
Karnes Electric Coop Inc	11.3	10.9	7.6	9.7
Lamar County Elec Coop Assn	11.0	9.7	-	10.6
Lamb County Electric Coop, Inc	13.0	12.1	11.3	11.6
Lea County Electric Coop, Inc	8.8	10.3	10.1	10.2
Lighthouse Electric Coop, Inc	16.4	9.1	14.8	13.4
Lyntegar Electric Coop, Inc	12.6	10.7	13.6	12.3
Magic Valley Electric Coop Inc	11.4	11.9	9.7	11.1
Medina Electric Coop, Inc	13.3	11.2	8.9	10.6
Mid-South Electric Coop Assn	15.4	15.4	11.2	14.3
Navarro County Elec Coop, Inc	14.8	13.0	7.7	11.6
Navasota Valley Elec Coop, Inc	14.7	14.2	8.6	13.4
North Plains Electric Coop Inc	13.6	11.7	9.1	11.3
Nueces Electric Cooperative	12.4	11.5	17.3	12.3
Panola-Harrison Elec Coop, Inc	13.6	13.5	12.7	13.5
Pedernales Electric Coop, Inc	11.3	12.6	5.5	11.2
Rio Grande Electric Coop, Inc	17.5	14.0	9.8	12.4
Rita Blanca Electric Coop, Inc	11.3	9.8	-	9.9

## TEXAS

### AVERAGE REVENUE PER KWH, 2022 (IN CENTS)

	Residential Rev/kWh	Commercial Rev/kWh	Industrial Rev/kWh	Total Rev/kWh
Rusk County Electric Coop, Inc	14.6	15.5	8.4	13.0
Sam Houston Electric Coop Inc	14.9	14.9	11.8	14.3
San Bernard Electric Coop, Inc	14.7	11.9	9.6	13.0
San Patricio Electric Coop Inc	14.5	14.5	11.0	13.6
South Plains Electric Coop Inc	13.5	13.7	10.5	12.4
Southwest Arkansas E C C	12.1	13.6	-	12.2
Southwest Rural Elec Assn Inc	-	-	-	13.2
Southwest Texas Elec Coop, Inc	15.5	15.9	10.2	11.7
Southwestern Electric Coop Inc (NM)	23.9	-	13.4	13.6
Swisher Electric Coop, Inc	-	-	-	13.3
Taylor Electric Coop Inc	18.1	15.6	8.4	15.0
Tri-County Electric Coop, Inc (OK)	16.3	16.4	15.3	16.3
Tri-County Electric Coop, Inc	13.8	12.9	11.2	13.2
Trinity Valley Elec Coop Inc	14.1	14.1	8.2	13.8
United Electric Coop Service Inc	13.7	13.2	10.0	12.5
Upshur Rural Elec Coop Corp	13.8	13.5	10.0	13.3
Victoria Electric Coop, Inc	12.2	12.3	8.7	10.8
Wharton County Elec Coop, Inc	13.3	12.7	8.7	11.3
Wise Electric Coop Inc	13.8	10.7	-	12.3
Wood County Electric Coop, Inc	14.3	11.8	-	13.4

\*Major investor-owned utilities in the ERCOT region of Texas offer retail choice and no longer report sales or revenue to ultimate customers. Their customers are considered full-service customers of retail electric providers (REPs), which are classified by the Energy Information Administration as power marketers. The REPs bill customers for full service and then pay the IOU for the delivery portion.

Source: U.S. Department of Energy, Energy Information Administration, Form EIA-861 and EIA-861S, 2022 data. Data represent full-service sales only. See "Unbundled Sales" for unbundled rates. Shaded rows represent utilities that completed EIA-861S. Only total Rev/kWh is available for these utilities. State averages include only utilities that report data on Form EIA-861 (long form).

# UTAH

## AVERAGE REVENUE PER KWH, 2022 (IN CENTS)

State Averages	Residential Rev/kWh	Commercial Rev/kWh	Industrial Rev/kWh	Total Rev/kWh
Public Power	10.3	9.2	6.4	9.1
Investor-Owned	11.1	8.2	6.8	8.7
Cooperative	8.4	8.1	8.2	8.3
<b>Public Power</b>				
Beaver City Corp.	-	-	-	8.3
Blanding, City of	-	-	-	11.2
Bountiful City Light & Power	10.8	10.0	6.7	10.0
Brigham City Corp.	-	-	-	9.1
Enterprise, City of	-	-	-	11.5
Ephraim, City of	-	-	-	9.0
Fairview City Corp.	-	-	-	10.2
Fillmore City Corp.	-	-	-	7.9
Heber Light & Power Co.	-	-	-	10.6
Helper, City of	-	-	-	7.3
Holden Town Corp.	-	-	-	11.0
Hurricane City Power	-	-	-	9.2
Hyrum City Corp.	-	-	-	8.6
Kanosh, Town of	-	-	-	10.1
Kaysville City Corp.	-	-	-	10.3
Lehi City	9.0	9.5	-	9.2
Levan Town Corp.	-	-	-	10.1
Logan City Light & Power	11.2	9.4	7.9	9.5
Manti, City of	-	-	-	10.6



## UTAH

### AVERAGE REVENUE PER KWH, 2022 (IN CENTS)

	Residential Rev/kWh	Commercial Rev/kWh	Industrial Rev/kWh	Total Rev/kWh
Meadow Town Corp.	-	-	-	7.0
Monroe City	-	-	-	10.1
Morgan City Corp.	-	-	-	10.1
Mount Pleasant, City of	-	-	-	11.3
Murray City Power	9.3	8.4	6.2	8.4
Navajo Tribal Utility Authority	12.9	12.9	5.2	5.9
Nephi City Corp.	-	-	-	7.2
Oak City, Town of	-	-	-	7.1
Paragonah Municipal Light Department	-	-	-	11.3
Parowan City Corp.	-	-	-	11.8
Payson City Corp.	-	-	-	10.7
Price Municipal Corp.	-	-	-	10.3
Provo City Power	10.9	8.9	6.4	9.1
Salem City Corp.	-	-	-	11.3
Santa Clara, City of	-	-	-	13.7
South Utah Valley Electric Service District dba SESD	12.3	12.0	10.5	12.2
Spanish Fork, City of	10.1	9.3	6.8	9.1
Spring City Corp.	-	-	-	8.6
Springville, City of	11.2	10.2	7.9	9.9
St. George, City of	10.1	8.9	-	9.4
Washington City	-	-	-	12.3

## UTAH

### AVERAGE REVENUE PER KWH, 2022 (IN CENTS)

	Residential Rev/kWh	Commercial Rev/kWh	Industrial Rev/kWh	Total Rev/kWh
<b>Investor-Owned</b>				
PacifiCorp	11.1	8.2	6.8	8.7
<b>Cooperative</b>				
Bridger Valley Elec Assn, Inc	-	-	-	15.2
Dixie Escalante R E A, Inc	7.6	6.6	7.0	7.2
Empire Electric Assn, Inc	15.8	13.0	27.1	14.2
Garkane Energy Coop, Inc	10.7	10.3	6.9	10.2
Moon Lake Electric Assn Inc	8.3	8.5	8.9	8.7
Mt Wheeler Power, Inc	9.4	9.8	6.6	7.6
Raft Rural Elec Coop Inc	9.5	7.1	5.0	5.7
Wells Rural Electric Co	10.4	9.2	6.4	8.1

Source: U.S. Department of Energy, Energy Information Administration, Form EIA-861 and EIA-861S, 2022 data. Data represent full-service sales only. See "Unbundled Sales" for unbundled rates. Shaded rows represent utilities that completed EIA-861S. Only total Rev/kWh is available for these utilities. State averages include only utilities that report data on Form EIA-861 (long form).

# VERMONT

AVERAGE REVENUE PER KWH, 2022 (IN CENTS)

<b>State Averages</b>	<b>Residential Rev/kWh</b>	<b>Commercial Rev/kWh</b>	<b>Industrial Rev/kWh</b>	<b>Total Rev/kWh</b>
Public Power	17.2	16.1	12.2	15.6
Investor-Owned	20.4	17.7	11.4	17.0
Cooperative	20.9	16.3	12.0	18.0
<b>Public Power</b>				
Barton Village, Inc.	-	-	-	20.4
Burlington Electric Department	17.2	16.1	12.2	15.6
Enosburg Falls Electric Light Department	-	-	-	16.2
Hardwick Electric Department	-	-	-	20.7
Hyde Park, Village of	-	-	-	18.9
Jacksonville, Village of	-	-	-	17.4
Johnson Water & Light, Village of	-	-	-	17.2
Ludlow, Village of	-	-	-	15.5
Lyndonville, Village of	-	-	-	15.4
Morrisville Water and Light Department	-	-	-	15.2
Northfield, Village of	-	-	-	12.9
Orleans Electric Department	-	-	-	14.2
Stowe Electric	-	-	-	18.2
Swanton, Village of	-	-	-	12.9

## VERMONT

### AVERAGE REVENUE PER KWH, 2022 (IN CENTS)

	Residential Rev/kWh	Commercial Rev/kWh	Industrial Rev/kWh	Total Rev/kWh
<b>Investor-Owned</b>				
Green Mountain Power Corp	20.4	17.7	11.4	17.0
<b>Cooperative</b>				
Vermont Electric Cooperative, Inc	19.9	16.0	11.9	17.1
Washington Electric Coop	24.4	23.0	16.4	23.9

Source: U.S. Department of Energy, Energy Information Administration, Form EIA-861 and EIA-861S, 2022 data. Data represent full-service sales only. See "Unbundled Sales" for unbundled rates. Shaded rows represent utilities that completed EIA-861S. Only total Rev/kWh is available for these utilities. State averages include only utilities that report data on Form EIA-861 (long form).

# VIRGINIA

## AVERAGE REVENUE PER KWH, 2022 (IN CENTS)

<b>State Averages</b>	<b>Residential Rev/kWh</b>	<b>Commercial Rev/kWh</b>	<b>Industrial Rev/kWh</b>	<b>Total Rev/kWh</b>
Public Power	13.0	10.9	8.8	11.3
Investor-Owned	13.3	9.4	7.8	10.7
Cooperative	13.4	11.7	8.0	11.8
<b>Public Power</b>				
Bedford, City of	12.8	12.5	9.9	11.9
Blackstone, Town of	-	-	-	12.2
BVU Authority	11.0	11.8	7.1	10.6
Culpeper, Town of	-	-	-	13.4
Danville Department of Utilities	15.4	11.0	8.5	12.8
Elkton, Town of	-	-	-	9.6
Franklin, City of	-	-	-	11.5
Front Royal, Town of	-	-	-	10.3
Harrisonburg Electric Commission	11.4	10.4	8.7	10.4
Manassas, City of	11.7	10.7	7.7	10.9
Martinsville Electric Department	-	-	-	12.1
Radford, City of	-	-	-	11.4
Richlands, Town of	-	-	-	11.8
Salem, City of	12.4	12.5	10.2	11.6
Virginia Tech Electric Service	12.3	10.1	8.7	10.5
Wakefield, Town of	-	-	-	11.6

## VIRGINIA

### AVERAGE REVENUE PER KWH, 2022 (IN CENTS)

<b>Investor-Owned</b>	<b>Residential Rev/kWh</b>	<b>Commercial Rev/kWh</b>	<b>Industrial Rev/kWh</b>	<b>Total Rev/kWh</b>
Appalachian Power Co	13.0	10.3	7.8	10.6
Kentucky Utilities Co	13.6	11.9	11.7	12.8
Virginia Electric & Power Co	13.4	9.3	7.7	10.7
<b>Cooperative</b>				
A & N Electric Coop	12.6	11.5	9.5	11.6
BARC Electric Coop Inc	-	-	-	15.0
Central Virginia Electric Coop	14.0	12.5	9.3	12.5
Community Electric Coop	-	-	-	12.8
Craig-Botetourt Electric Coop	-	-	-	17.2
Mecklenburg Electric Cooperative	14.5	11.3	5.9	10.2
Northern Neck Elec Coop, Inc	14.3	13.7	-	14.2
Northern Virginia Elec Coop	13.3	11.6	5.3	11.6
Powell Valley Electric Coop	11.4	12.5	7.3	11.2
Prince George Electric Coop	13.0	11.0	10.1	11.7
Rappahannock Electric Coop	13.3	12.4	9.2	12.0
Shenandoah Valley Elec Coop	12.4	11.3	8.3	11.0
Southside Electric Coop, Inc	14.9	11.8	9.1	14.1

Source: U.S. Department of Energy, Energy Information Administration, Form EIA-861 and EIA-861S, 2022 data. Data represent full-service sales only. See "Unbundled Sales" for unbundled rates. Shaded rows represent utilities that completed EIA-861S. Only total Rev/kWh is available for these utilities. State averages include only utilities that report data on Form EIA-861 (long form).

# WASHINGTON

AVERAGE REVENUE PER KWH, 2022 (IN CENTS)

<b>State Averages</b>	<b>Residential Rev/kWh</b>	<b>Commercial Rev/kWh</b>	<b>Industrial Rev/kWh</b>	<b>Total Rev/kWh</b>
Public Power	9.6	8.5	5.4	8.0
Investor-Owned	11.2	11.2	8.3	10.9
Cooperative	9.4	8.2	7.0	8.6
<b>Public Power</b>				
Asotin County Public Utility District	-	-	-	6.0
Benton PUD	8.7	7.0	5.8	7.4
Blaine, City of	-	-	-	8.7
Centralia City Light	9.8	11.5	9.7	10.0
Chelan County Public Utility District No. 1	3.4	3.9	3.2	3.5
Cheney, City of	-	-	-	5.6
Chewelah, City of	-	-	-	9.6
Clallam County, Public Utility District No. 1 of	11.3	9.4	7.3	10.7
Clark Public Utilities	9.2	7.5	5.6	8.2
Coulee Dam, Town of	-	-	-	6.9
Cowlitz County, Public Utility District No. 1 of	8.6	8.7	4.4	5.5
Douglas County, Public Utility District No. 1 of	3.1	3.1	4.3	3.5
Eatonville, Town of	-	-	-	7.9
Ellensburg, City of	10.5	7.4	8.3	8.7
Ferry County, Public Utility District No. 1 of	-	-	-	9.8
Franklin PUD	9.5	7.3	6.5	7.9
Grant County, Public Utility District No. 2 of	5.6	4.3	4.3	4.5
Grays Harbor County, Public Utility District No. 1 of	12.3	10.6	9.4	11.3
Kittitas County, Public Utility District No. 1 of	-	-	-	11.0

## WASHINGTON

### AVERAGE REVENUE PER KWH, 2022 (IN CENTS)

	Residential Rev/kWh	Commercial Rev/kWh	Industrial Rev/kWh	Total Rev/kWh
Klickitat County, Public Utility District No. 1 of	11.4	9.0	5.1	8.4
Lewis County, Public Utility District No. 1 of	9.1	8.2	6.6	8.2
Mason County Public Utility District No. 3	11.8	9.5	7.0	10.9
Mason County, Public Utility District No. 1 of	-	-	-	12.3
McCleary, City of	-	-	-	11.9
Milton, City of	-	-	-	9.9
Okanogan County, Public Utility District No. 1 of	9.2	7.8	6.8	8.5
Pacific County, Public Utility District No. 2 of	8.9	8.7	5.9	8.7
Pend Oreille County, Public Utility District No. 1 of	8.5	7.9	6.7	8.0
Port Angeles, City of	8.9	7.8	4.6	6.8
Public Utility District No. 1 of Jefferson County	12.0	11.9	6.1	10.6
Richland - Richland Energy Services, City of	9.9	6.9	6.2	7.9
Ruston, City of	-	-	-	12.5
Seattle City Light	12.1	10.3	8.8	10.8
Skamania County, Public Utility District No. 1 of	-	-	-	11.7
Snohomish County, Public Utility District No. 1 of	10.2	8.9	7.1	9.5
Steilacoom, Town of	-	-	-	10.3
Sumas, City of	-	-	-	11.4
Tacoma Public Utilities	10.0	9.9	6.8	8.4
Vera Water & Power	8.3	8.3	-	8.3
Wahkiakum County, Public Utility District No. 1 of	-	-	-	9.9
Whatcom County, Public Utility District No. 1 of	-	-	5.3	5.3



## WASHINGTON

### AVERAGE REVENUE PER KWH, 2022 (IN CENTS)

<b>Investor-Owned</b>	<b>Residential Rev/kWh</b>	<b>Commercial Rev/kWh</b>	<b>Industrial Rev/kWh</b>	<b>Total Rev/kWh</b>
Avista Corp	10.0	11.5	6.7	10.0
PacifiCorp	9.5	9.2	7.4	8.9
Puget Sound Energy Inc	11.8	11.4	10.5	11.6
<b>Cooperative</b>				
Benton Rural Electric Assn	8.7	6.6	6.3	7.3
Big Bend Electric Coop, Inc	8.3	7.9	6.7	7.3
Clearwater Power Company	-	-	-	10.5
Columbia Rural Elec Assn, Inc	13.0	9.7	7.9	9.2
Elmhurst Mutual Power & Light Co	6.9	6.9	-	6.9
Inland Power & Light Company	8.4	8.2	6.1	8.2
Kootenai Electric Cooperative	9.3	8.7	-	9.3
Lakeview Light & Power	9.7	9.6	8.3	9.2
Modern Electric Water Company	6.7	6.8	-	6.7
Nespelem Valley Elec Coop, Inc	-	-	-	8.5
Northern Lights, Inc	12.4	-	-	12.4
Ohop Mutual Light Company, Inc	-	-	-	8.5
Okanogan County Elec Coop, Inc	-	-	-	9.6
Orcas Power & Light Coop	16.0	14.7	-	15.7
Parkland Light & Water Company	-	-	-	7.1
Peninsula Light Company	10.3	8.0	-	10.0
Tanner Electric Coop	-	-	-	12.8

Source: U.S. Department of Energy, Energy Information Administration, Form EIA-861 and EIA-861S, 2022 data. Data represent full-service sales only. See "Unbundled Sales" for unbundled rates. Shaded rows represent utilities that completed EIA-861S. Only total Rev/kWh is available for these utilities. State averages include only utilities that report data on Form EIA-861 (long form).

# WEST VIRGINIA

AVERAGE REVENUE PER KWH, 2022 (IN CENTS)

	Residential Rev/kWh	Commercial Rev/kWh	Industrial Rev/kWh	Total Rev/kWh
<b>State Averages</b>				
Investor-Owned	13.2	10.4	6.7	9.7
<b>Public Power</b>				
New Martinsville, City of	-	-	-	13.9
Philippi, City of	-	-	-	10.1
<b>Investor-Owned</b>				
Appalachian Power Co	15.3	11.2	7.8	11.8
Black Diamond Power Co	13.2	12.9	-	13.1
Monongahela Power Co	11.6	9.6	6.3	8.7
The Potomac Edison Company	10.6	9.6	6.3	9.3
Wheeling Power Co	16.0	11.3	6.5	7.6
<b>Cooperative</b>				
Craig-Botetourt Electric Coop	-	-	-	19.4
Harrison Rural Elec Assn, Inc	-	-	-	16.6

Source: U.S. Department of Energy, Energy Information Administration, Form EIA-861 and EIA-861S, 2022 data. Data represent full-service sales only. See "Unbundled Sales" for unbundled rates. Shaded rows represent utilities that completed EIA-861S. Only total Rev/kWh is available for these utilities. State averages include only utilities that report data on Form EIA-861 (long form).

# WISCONSIN

AVERAGE REVENUE PER KWH, 2022 (IN CENTS)

<b>State Averages</b>	<b>Residential Rev/kWh</b>	<b>Commercial Rev/kWh</b>	<b>Industrial Rev/kWh</b>	<b>Total Rev/kWh</b>
Public Power	12.6	11.1	8.1	10.4
Investor-Owned	16.1	11.9	8.5	12.1
Cooperative	14.8	11.9	8.5	12.5
<b>Public Power</b>				
Algoma Utility Commission	13.7	11.9	9.2	12.0
Arcadia Electric Utility	-	-	-	9.7
Argyle Municipal Electric & Water Utility	-	-	-	10.6
Bangor Municipal Utility	-	-	-	12.1
Barron Light & Water Department	-	-	-	8.7
Belmont Municipal Light & Water Utility	-	-	-	11.9
Benton Electric & Water Utility	-	-	-	12.4
Black Earth Utilities	-	-	-	10.9
Black River Falls Municipal Utility	14.9	12.8	-	13.5
Bloomer Electric Utility	-	-	-	8.3
Boscobel Utilities	11.5	9.9	-	10.4
Brodhead Water & Light Commission	13.6	12.9	11.1	12.7
Cadott Light & Water Department	-	-	-	11.8
Cashton Municipal Light & Water Plant	-	-	-	9.5
Cedarburg Light & Water Commission	13.2	11.9	7.3	11.9
Clintonville Water & Electric Utility	-	-	-	10.3
Columbus Water & Light Department	13.1	11.3	9.0	10.8
Cornell Municipal Electric Utility	-	-	-	10.6
Cuba City Light & Water Plant	12.7	12.0	-	12.3
Cumberland Municipal Utility	-	-	-	12.8

## WISCONSIN

### AVERAGE REVENUE PER KWH, 2022 (IN CENTS)

	Residential Rev/kWh	Commercial Rev/kWh	Industrial Rev/kWh	Total Rev/kWh
Eagle River Light & Water	14.2	11.9	-	12.4
Elkhorn Electric Department, City of	-	-	-	12.5
Elroy Electric & Water Utility	-	-	-	10.1
Evansville Water & Light Department	13.2	12.8	8.2	12.3
Fennimore Municipal Utilities	-	-	-	8.5
Florence Utility Commission	16.3	15.6	-	15.9
Gresham Municipal Water & Electric Plant	-	-	-	13.8
Hartford Electric	12.5	10.3	8.3	9.5
Hazel Green Light & Water Utility	-	-	-	15.3
Hustisford Utilities	14.6	14.0	-	14.4
Jefferson Utilities	12.5	10.7	8.6	10.9
Juneau Utility Commission	12.4	10.9	9.5	10.7
Kaukauna Utilities	12.3	10.3	7.8	9.5
Kiel Electric Utility	-	-	-	9.8
La Farge Municipal Utilities	-	-	-	12.7
Lake Mills Light & Water	14.5	12.3	-	13.3
Lodi Utilities	13.8	12.5	-	13.0
Manitowoc Public Utilities	9.8	8.9	6.7	7.7
Marshfield Utilities	11.1	10.6	9.1	10.0
Mazomanie Electric Utility	-	-	-	11.8
Medford Electric Utility	-	-	-	7.5
Menasha Utilities	13.3	11.1	7.7	8.8
Merrillan Electric Light & Water Department	-	-	-	9.1
Mount Horeb Utilities	12.5	11.9	-	12.2

## WISCONSIN

### AVERAGE REVENUE PER KWH, 2022 (IN CENTS)

	Residential Rev/kWh	Commercial Rev/kWh	Industrial Rev/kWh	Total Rev/kWh
Muscoda Utilities	12.0	12.5	9.5	10.3
New Glarus Municipal Light & Water Works	13.8	11.3	-	12.2
New Holstein Utilities	14.1	12.3	-	13.1
New Lisbon Municipal Light and Water Department	-	-	-	9.4
New London Utility Commission	13.0	11.5	8.9	10.0
New Richmond City Utilities	12.0	10.5	-	11.1
Oconomowoc Utilities	13.6	11.8	8.0	11.9
Oconto Falls Municipal Utilities	14.5	12.4	-	13.2
Pardeeville Electric Commission	-	-	-	11.1
Plymouth Utilities	12.5	10.3	8.6	10.2
Prairie du Sac Electric Department	12.4	11.6	11.3	11.8
Princeton Light & Water Department	-	-	-	14.2
Reedsburg Utility Commission	13.0	11.3	9.5	10.6
Rice Lake Utilities	-	-	-	9.3
Richland Center, City Utilities of	12.5	11.4	7.8	9.9
River Falls Municipal Utilities	14.2	11.9	10.5	12.6
Sauk City Utilities	-	-	-	13.6
Shawano Municipal Utilities	11.8	14.1	7.9	8.7
Sheboygan Falls Utilities	-	-	-	10.6
Shullsburg Electric Utility	-	-	-	20.6
Slinger Utilities	13.2	11.8	-	12.4
Spooner Municipal Electric Utility	-	-	-	10.7
Stoughton Utilities	12.8	11.2	9.7	11.7
Stratford Water & Electric Department	-	-	-	10.5

## WISCONSIN

### AVERAGE REVENUE PER KWH, 2022 (IN CENTS)

	Residential Rev/kWh	Commercial Rev/kWh	Industrial Rev/kWh	Total Rev/kWh
Sturgeon Bay Utilities	13.1	11.4	8.8	11.7
Sun Prairie Utilities	12.4	10.4	8.5	11.0
Trempealeau Municipal Electric Department	-	-	-	13.8
Two Rivers Water & Light	13.6	11.3	10.8	12.2
Viola Municipal Electric Utility	-	-	-	10.6
Waterloo Utilities	13.7	13.2	-	13.3
Waunakee Utilities	12.6	11.7	9.0	11.8
Waupun Utilities	12.4	11.3	8.0	10.5
Westby Electric & Water Utility	12.4	11.5	-	11.8
Whitehall Electric Utility	12.9	10.6	9.5	10.8
Wisconsin Dells Water & Light Utility	-	-	-	10.5
Wisconsin Rapids Water Works & Lighting Commission	12.0	11.1	8.2	10.9
Wonevoc Municipal Water & Light Department	-	-	-	12.5
<b>Investor-Owned</b>				
Consolidated Water Power Co	12.7	11.6	7.1	7.1
Dahlberg Light & Power Co	13.4	13.5	10.3	13.0
Madison Gas & Electric Co	18.2	12.5	8.7	13.9
North Central Power Co Inc	16.1	14.9	10.5	15.3
Northern States Power Co	15.1	11.4	8.4	11.5
Northwestern Wisconsin Elec Co	14.9	12.8	10.1	13.3
Pioneer Power and Light Co	16.6	14.7	12.8	15.6
Superior Water and Light Co	14.2	11.1	8.1	9.1

## WISCONSIN

### AVERAGE REVENUE PER KWH, 2022 (IN CENTS)

	Residential Rev/kWh	Commercial Rev/kWh	Industrial Rev/kWh	Total Rev/kWh
Westfield Electric Company	18.3	16.9	17.1	17.5
Wisconsin Electric Power Co	16.9	12.7	9.4	13.2
Wisconsin Power & Light Co	15.2	12.0	8.4	11.4
Wisconsin Public Service Corp	15.1	10.3	7.3	10.6
<b>Cooperative</b>				
Adams-Columbia Electric Coop	17.2	13.8	9.8	13.7
Barron Electric Coop	13.6	9.6	7.1	11.3
Bayfield Electric Coop, Inc	-	-	-	18.3
Central Wisconsin Elec Coop	-	-	-	17.2
Chippewa Valley Electric Coop	-	-	-	14.4
Clark Electric Coop	-	-	-	11.8
Dunn County Electric Coop	14.4	10.9	8.3	12.0
East Central Energy	14.8	13.6	-	14.7
Eau Claire Electric Coop	-	-	-	13.2
Jackson Electric Coop, Inc	-	-	-	11.3
Jump River Electric Coop Inc	-	-	-	15.9
Oakdale Electric Coop	14.7	12.7	9.0	11.9
Oconto Electric Cooperative	-	-	-	13.5
Pierce-Pepin Coop Services	-	-	-	15.8
Polk-Burnett Electric Coop	14.7	11.3	17.6	14.0
Price Electric Coop Inc	-	-	-	19.7
Richland Electric Coop	-	-	-	17.3

## WISCONSIN

### AVERAGE REVENUE PER KWH, 2022 (IN CENTS)

	Residential Rev/kWh	Commercial Rev/kWh	Industrial Rev/kWh	Total Rev/kWh
Riverland Energy Cooperative	14.3	12.1	8.6	13.7
Rock Energy Cooperative	13.7	10.0	6.5	9.0
Scenic Rivers Energy Coop	14.3	16.5	12.1	13.9
St Croix Electric Coop	-	-	-	12.2
Taylor Electric Coop	-	-	-	14.6
Vernon Electric Coop	-	-	-	14.5
Washington Island El Coop, Inc	-	-	-	15.5

Source: U.S. Department of Energy, Energy Information Administration, Form EIA-861 and EIA-861S, 2022 data. Data represent full-service sales only. See "Unbundled Sales" for unbundled rates. Shaded rows represent utilities that completed EIA-861S. Only total Rev/kWh is available for these utilities. State averages include only utilities that report data on Form EIA-861 (long form).



# WYOMING

AVERAGE REVENUE PER KWH, 2022 (IN CENTS)

<b>State Averages</b>	<b>Residential Rev/kWh</b>	<b>Commercial Rev/kWh</b>	<b>Industrial Rev/kWh</b>	<b>Total Rev/kWh</b>
Public Power	11.6	9.1	-	10.2
Investor-Owned	11.6	9.7	6.4	7.8
Cooperative	9.3	8.8	7.7	8.4
<b>Public Power</b>				
Basin, Town of	-	-	-	14.0
Cody, City of	-	-	-	11.7
Deaver, City of	-	-	-	11.4
Fort Laramie, Town of	-	-	-	14.0
Gillette, City of	11.6	9.1	-	10.2
Guernsey, Town of	-	-	-	13.1
Lingle, Town of	-	-	-	17.4
Lusk, Town of	-	-	-	12.0
Midvale Irrigation District	-	-	-	3.1
Pine Bluffs, City of	-	-	-	13.5
Powell, City of	-	-	-	13.4
Torrington, City of	-	-	-	10.8
Wheatland, Town of	-	-	-	13.2
<b>Investor-Owned</b>				
Black Hills Power, Inc.	12.7	13.3	9.0	10.2
Cheyenne Light Fuel & Power	14.5	12.0	7.9	10.1
Montana-Dakota Utilities Co	11.0	8.6	10.2	9.9
NorthWestern Energy LLC (MT)	12.5	17.7	-	17.5
PacifiCorp	10.8	8.7	6.1	7.1

## WYOMING

### AVERAGE REVENUE PER KWH, 2022 (IN CENTS)

Cooperative	Residential Rev/kWh	Commercial Rev/kWh	Industrial Rev/kWh	Total Rev/kWh
Beartooth Electric Coop, Inc	-	-	-	11.9
Big Horn County Elec Coop, Inc	-	-	-	12.6
Big Horn Rural Electric Co	-	-	-	11.6
Bridger Valley Elec Assn, Inc	-	-	-	9.1
Carbon Power & Light, Inc	-	-	-	13.6
Fall River Rural Elec Coop Inc	9.8	8.5	-	9.4
Garland Light & Power Company	-	-	-	15.3
High Plains Power Inc	13.6	10.4	8.2	9.3
High West Energy, Inc	14.1	12.0	10.2	11.2
Lower Valley Energy Inc	6.4	6.3	5.3	6.3
Niobrara Electric Assn, Inc	-	-	-	12.4
Powder River Energy Corp	11.6	9.7	7.0	8.4
Southeast Electric Coop, Inc	-	-	-	11.0
Wheatland Rural Elec Assn, Inc	-	-	-	12.1
Willwood Light & Power Company	-	-	-	17.3
Wyrulec Company	-	-	-	12.4
Yampa Valley Electric Assn Inc	15.5	12.9	-	14.4

Source: U.S. Department of Energy, Energy Information Administration, Form EIA-861 and EIA-861S, 2022 data. Data represent full-service sales only. See "Unbundled Sales" for unbundled rates. Shaded rows represent utilities that completed EIA-861S. Only total Rev/kWh is available for these utilities. State averages include only utilities that report data on Form EIA-861 (long form).

# U.S. TERRITORIES

AVERAGE REVENUE PER KWH, 2022 (IN CENTS)

	Residential Rev/kWh	Commercial Rev/kWh	Industrial Rev/kWh	Total Rev/kWh
<b>American Samoa</b>				
American Samoa Power Authority	45.0	45.0	43.8	44.8
<b>Guam</b>				
Guam Power Authority	30.2	31.1	-	30.7
<b>Northern Mariana Islands</b>				
Commonwealth Utility Corporation	26.5	23.0	-	24.3
<b>Puerto Rico</b>				
Puerto Rico Electric Power Authority	28.4	31.1	28.6	29.7
<b>Virgin Islands</b>				
Virgin Islands Water & Power Authority	33.7	43.1	36.4	36.4

Source: U.S. Department of Energy, Energy Information Administration, Form EIA-861 and EIA-861S, 2022 data. Revenue per kilowatt hour data represent full-service sales only.

# FULL SERVICE SALES VS. UNBUNDLED (RETAIL CHOICE) SALES, 2022

	Residential Rev/kWh	Commercial Rev/kWh	Industrial Rev/kWh	Total Rev/kWh
<b>All U.S. Customers</b>				
Full Service Sales	14.6	11.8	8.1	12.1
Unbundled Sales	21.1	14.2	9.3	13.9
Total	15.0	12.3	8.3	12.3
<b>California</b>				
Full Service Sales	24.3	20.5	17.1	21.3
Unbundled Sales	30.3	23.9	16.1	24.3
Total	25.9	21.9	16.8	22.3
<b>Connecticut</b>				
Full Service Sales	24.6	19.3	14.6	22.8
Unbundled Sales	24.7	18.2	15.3	18.6
Total	24.6	18.5	15.1	21.1
<b>Delaware</b>				
Full Service Sales	13.4	12.4	10.5	12.8
Unbundled Sales	19.0	9.7	7.1	9.7
Total	13.7	11.0	8.8	11.8
<b>Illinois</b>				
Full Service Sales	15.7	13.3	8.9	14.4
Unbundled Sales	15.9	13.7	7.3	11.0
Total	15.8	13.6	7.5	12.4

## FULL SERVICE SALES VS. UNBUNDLED (RETAIL CHOICE) SALES, 2022

	Residential Rev/kWh	Commercial Rev/kWh	Industrial Rev/kWh	Total Rev/kWh
<b>Maine</b>				
Full Service Sales	22.2	17.9	11.6	20.6
Unbundled Sales	25.2	17.0	8.0	13.5
Total	22.5	17.4	8.4	17.6
<b>Maryland</b>				
Full Service Sales	13.9	15.8	12.8	14.3
Unbundled Sales	17.9	11.5	9.6	12.2
Total	14.5	12.7	10.0	13.3
<b>Massachusetts</b>				
Full Service Sales	24.3	17.8	16.1	21.3
Unbundled Sales	27.8	18.9	17.6	21.3
Total	26.0	18.7	17.1	21.3
<b>Michigan</b>				
Full Service Sales	17.9	12.9	8.4	13.6
Unbundled Sales	7.9	11.3	7.0	8.9
Total	17.9	12.7	8.2	13.2
<b>Montana</b>				
Full Service Sales	11.3	10.7	8.2	10.6
Unbundled Sales	-	8.2	7.1	7.1
Total	11.3	10.7	7.5	10.0

## FULL SERVICE SALES VS. UNBUNDLED (RETAIL CHOICE) SALES, 2022

	Residential Rev/kWh	Commercial Rev/kWh	Industrial Rev/kWh	Total Rev/kWh
<b>Nevada</b>				
Full Service Sales	13.8	10.7	8.6	11.4
Unbundled Sales	-	8.8	8.0	8.5
Total	13.8	10.1	8.5	10.9
<b>New Hampshire</b>				
Full Service Sales	25.5	22.9	19.3	24.6
Unbundled Sales	25.3	20.0	9.2	17.0
Total	25.5	21.0	10.5	21.1
<b>New Jersey</b>				
Full Service Sales	16.4	13.7	10.5	15.2
Unbundled Sales	21.1	13.8	12.8	14.2
Total	16.7	13.8	12.1	14.8
<b>New York</b>				
Full Service Sales	21.8	21.0	7.3	20.9
Unbundled Sales	24.0	16.3	7.6	15.1
Total	22.1	18.2	7.6	18.3
<b>Ohio</b>				
Full Service Sales	13.8	11.7	8.0	11.7
Unbundled Sales	13.9	10.0	7.2	10.0
Total	13.9	10.4	7.4	10.6

## FULL SERVICE SALES VS. UNBUNDLED (RETAIL CHOICE) SALES, 2022

	Residential Rev/kWh	Commercial Rev/kWh	Industrial Rev/kWh	Total Rev/kWh
<b>Oregon</b>				
Full Service Sales	11.4	9.4	6.6	9.3
Unbundled Sales	-	17.2	4.6	8.4
Total	11.4	9.9	6.6	9.3
<b>Pennsylvania</b>				
Full Service Sales	15.2	13.4	11.3	14.6
Unbundled Sales	18.4	9.6	8.0	10.1
Total	15.9	10.7	8.2	11.9
<b>Rhode Island</b>				
Full Service Sales	22.9	14.4	22.7	20.4
Unbundled Sales	27.8	17.2	16.9	17.8
Total	23.2	16.2	18.0	19.3
<b>Texas*</b>				
(see note)				
<b>Virginia</b>				
Full Service Sales	13.3	9.7	7.9	10.9
Unbundled Sales	-	9.1	8.4	8.9
Total	13.3	9.7	8.0	10.7

\*In Texas, retail electric providers report total sales and do not differentiate between full service and unbundled sales.

## FULL SERVICE SALES VS. UNBUNDLED (RETAIL CHOICE) SALES, 2022

	Residential Rev/kWh	Commercial Rev/kWh	Industrial Rev/kWh	Total Rev/kWh
<b>Washington</b>				
Full Service Sales	10.3	9.5	5.9	9.1
Unbundled Sales	-	9.4	8.7	8.8
Total	10.3	9.5	6.2	9.1
<b>Washington, D.C.</b>				
Full Service Sales	12.7	14.8	-	13.7
Unbundled Sales	21.0	15.8	7.7	15.7
Total	14.2	15.6	7.7	14.9

Source: U.S. Department of Energy, Energy Information Administration, Form EIA-861 and EIA-861S, 2022 data.



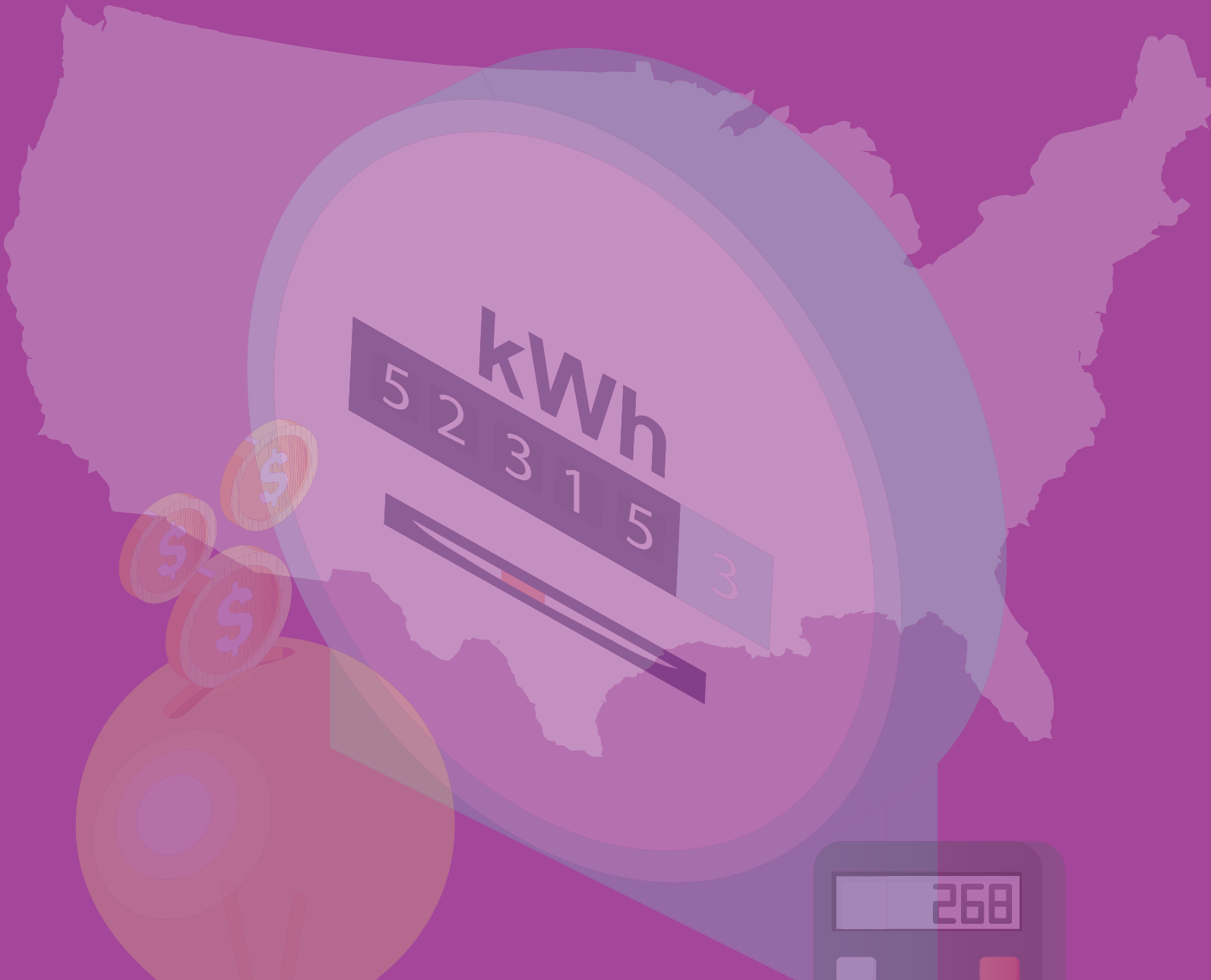

AMERICAN  
**PUBLIC  
POWER**  
ASSOCIATION

Powering Strong Communities