

1000 kWh Residential Bill Comparison: October 2021, Lowest to Highest

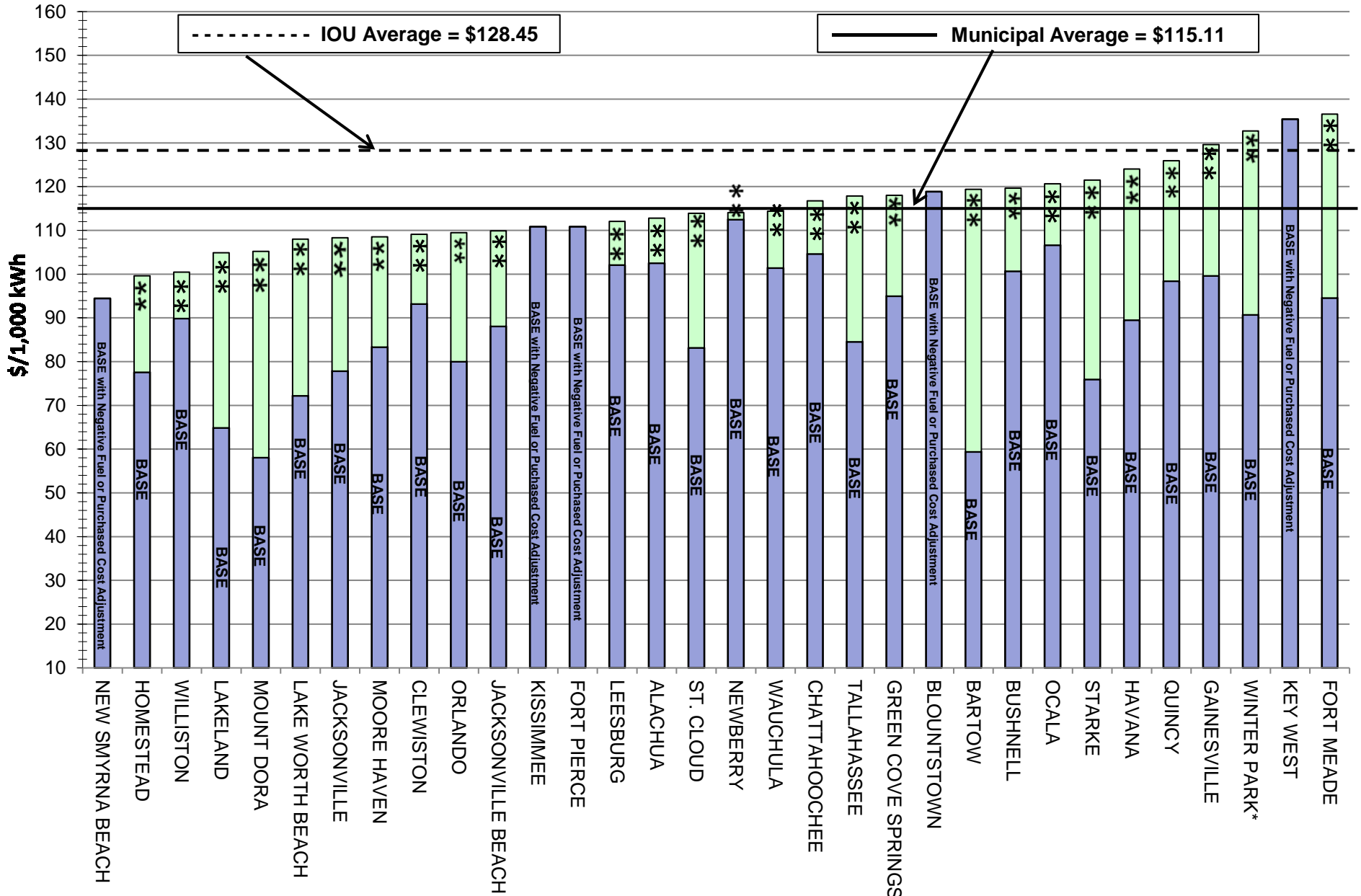

* Includes average 6% franchise fee

** Fuel, Purchased Power, or Cost Adjustment

1000 kWh Residential Bill Comparison: October 2021, Alphabetical

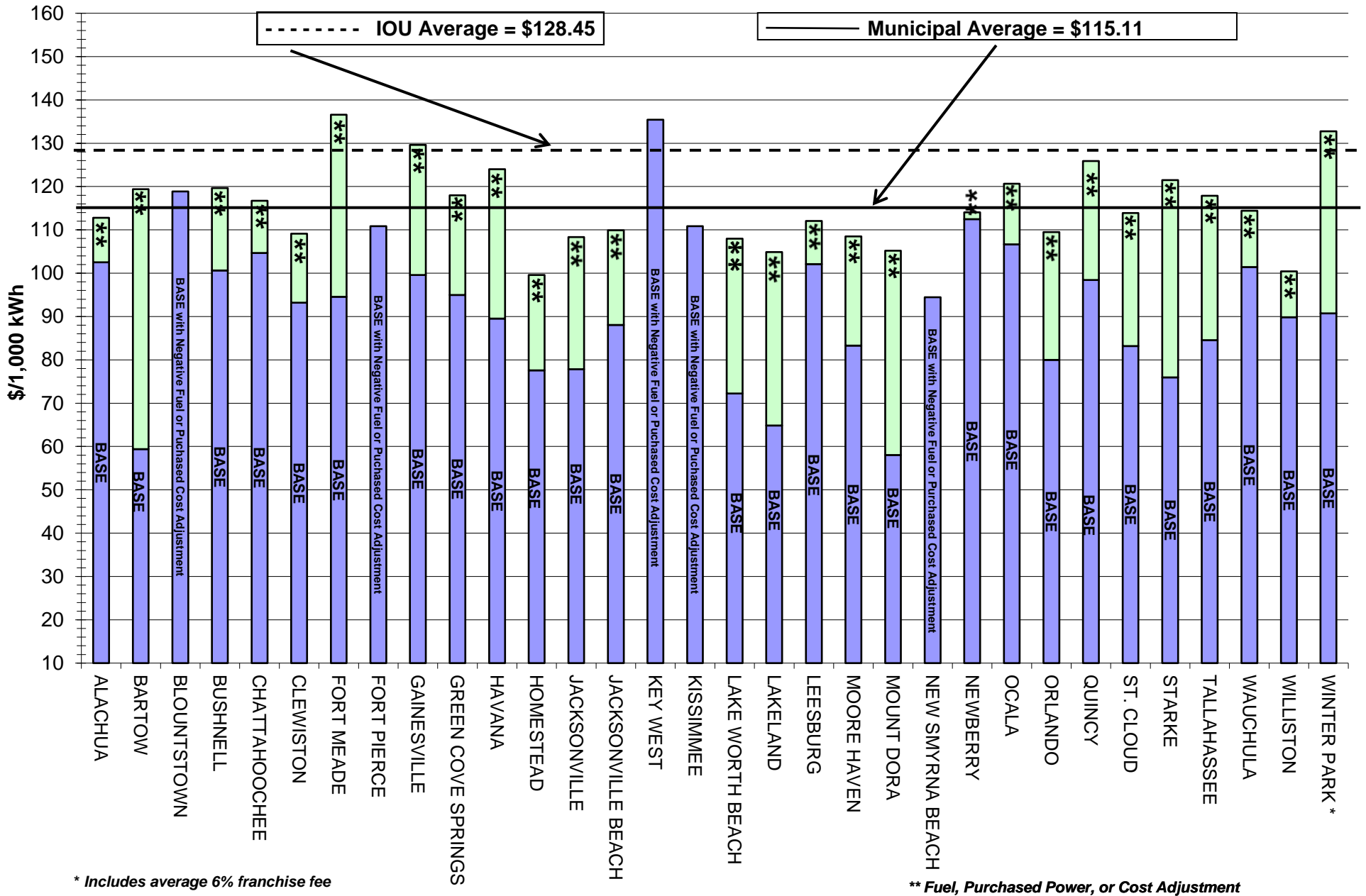

1000 kWh Residential Bill Comparison, Municipals & IOUs 12-Month Average: November 2020 - October 2021

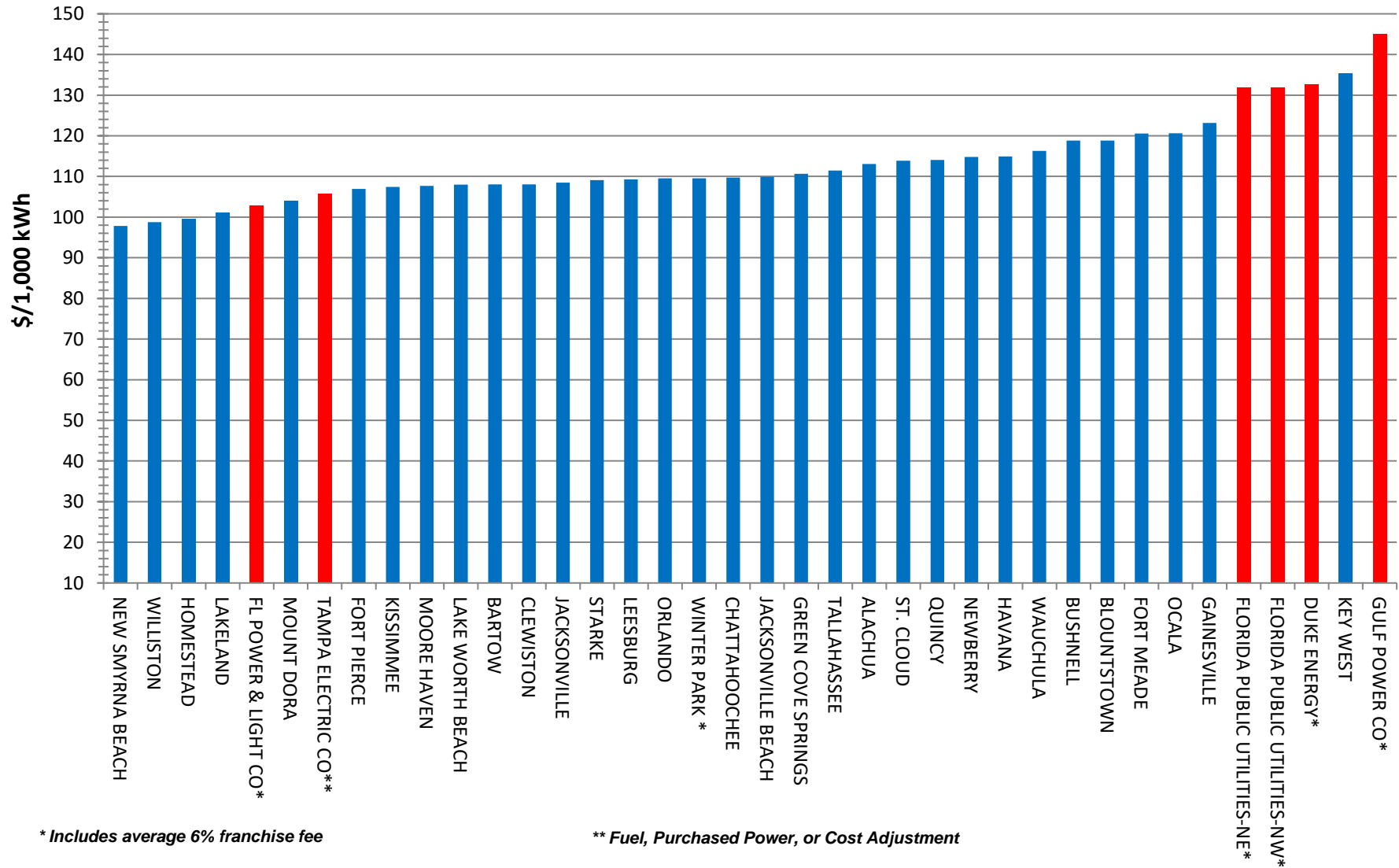

1200 kWh Residential Bill Comparison: October 2021, Municipals & IOUs

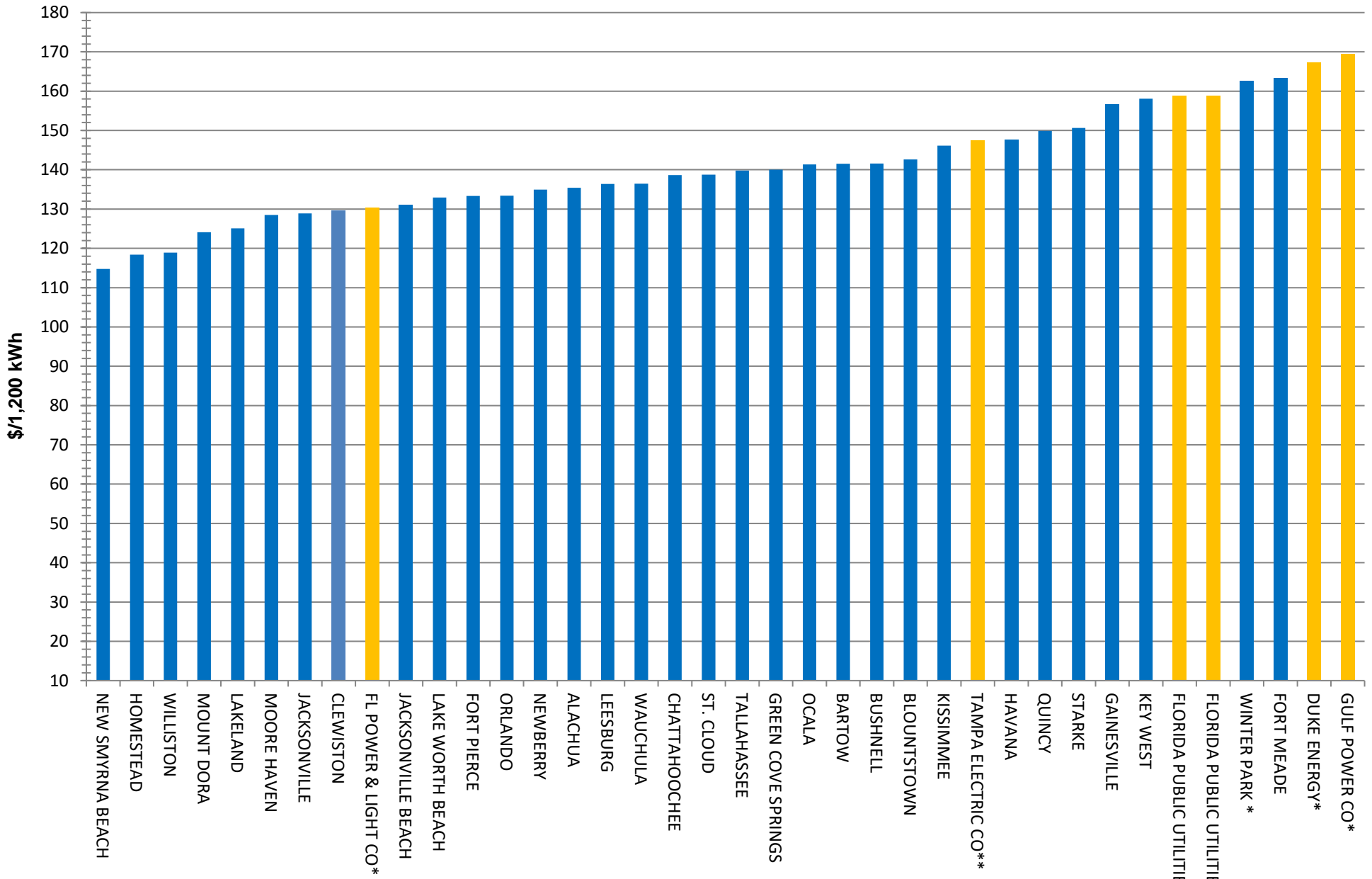

* Includes average 6% franchise fee

** Fuel, Purchased Power, or Cost Adjustment

FLORIDA PUBLIC UTILITIES-NE*

FLORIDA PUBLIC UTILITIES-NW*

Lowest Cost Utilities in Florida

October 2021

Source: Florida Municipal Electric Association Monthly Bill Comparison

Residential Bills

1,000 kWh	NEW SMYRNA BEACH
1,200 kWh	NEW SMYRNA BEACH
2,500 kWh	NEW SMYRNA BEACH

Commercial Bills

Non-Demand 750 kWh	NEW SMYRNA BEACH
Non-Demand 1,500 kWh	NEW SMYRNA BEACH
30 kW - 6,000 kWh	MOUNT DORA
40 kW - 10,000 kWh	MOUNT DORA
75 kW - 15,000 kWh	MOUNT DORA
75 kW - 30,000 kWh	MOUNT DORA
150 kW - 30,000 kWh	MOUNT DORA
150 kW - 60,000 kWh	MOUNT DORA

Industrial Bills

300 kW - 60,000 kWh	MOUNT DORA
300 kW - 120,000 kWh	MOUNT DORA
500 kW - 100,000 kWh	MOUNT DORA
500 kW - 200,000 kWh	MOUNT DORA

COMPARISON OF RESIDENTIAL ELECTRIC RATES COMPILED BY FLORIDA MUNICIPAL ELECTRIC ASSOCIATION, INC. - TALLAHASSEE, FLORIDA

October 2021		1,000 KWH				***	1,200 KWH			***	2,500 KWH			***	
CITY	Customer Charge	Base Rate (Includes Customer Charge)	Fuel or Cost Adjustment	Total	Total with franchise or transfer fee and storm hardening fee	Base Rate (Includes Customer Charge)	Fuel or Cost Adjustment	Total	Total with franchise or transfer fee and storm hardening fee	Base Rate (Includes Customer Charge)	Fuel or Cost Adjustment	Total	Total with franchise or transfer fee and storm hardening fee	Additional Tax	
ALACHUA		9.14	102.54	10.25	112.79		123.12	12.30	135.42		257.80	25.63	283.43	10%	
BARTOW		8.70	59.40	60.00	119.40		69.54	72.00	141.54		135.45	150.00	285.45	10%	
BLOUNTSTOWN		3.50	118.85	0.00	118.85		142.62	0.00	142.62		297.13	0.00	297.13	5%	
BUSHNELL		10.00	100.65	19.00	119.65		118.78	22.80	141.58		236.63	47.50	284.13	10%	
CHATTAHOOCHEE		7.15	104.65	12.09	116.74		124.15	14.51	138.66		250.90	30.23	281.13	NONE	
CLEWISTON		6.50	93.20	15.90	109.10		110.54	19.08	129.62		223.50	39.75	263.25	10%	
FORT MEADE		12.96	94.56	42.00	136.56		112.88	50.40	163.28		231.96	105.00	336.96	10%	
FORT PIERCE		6.01	116.84	-6.00	110.84		140.56	-7.20	133.36		294.80	-15.00	279.80	10%	
GAINESVILLE	G	16.00	99.59	30.00	129.59		120.71	36.00	156.71		258.00	75.00	333.00	10%	
GREEN COVE SPRINGS		12.00	95.00	23.00	118.00		112.40	27.60	140.00		225.50	57.50	283.00	NONE	
HAVANA		6.00	89.50	34.51	124.01		106.20	41.41	147.61		214.75	86.28	301.03	NONE	
HOMESTEAD	G	5.60	77.60	22.00	99.60		92.00	26.40	118.40		185.60	55.00	240.60	10%	
JACKSONVILLE	G	5.50	77.83	30.50	108.33		92.30	36.60	128.90		186.33	76.25	262.58	10%	
JACKSONVILLE BEACH		4.50	88.07	21.84	109.91		104.78	26.21	130.99		213.43	54.60	268.03	NONE	
KEY WEST	G	22.00	146.99	-11.59	135.40		171.99	-13.91	158.08		334.48	-28.98	305.51	NONE	
KISSIMMEE	G	10.17	133.27	-33.50	99.77	110.83	173.07	-40.20	132.87	146.14	349.55	-83.75	265.80	293.45	NONE
LAKE WORTH BEACH	G	10.53	72.21	35.78	107.99		90.01	42.93	132.94		205.71	89.45	295.16	10%	
LAKELAND	G	11.00	64.87	40.00	104.87		77.08	48.00	125.08		162.57	100.00	262.57	10%	
LEESBURG		12.20	102.08	10.00	112.08		124.42	12.00	136.42		269.61	25.00	294.61	10%	
MOORE HAVEN		8.50	83.30	25.20	108.50		98.26	30.24	128.50		195.50	63.00	258.50	10%	
MOUNT DORA		10.55	58.05	47.13	105.18		67.55	56.56	124.11		129.30	117.83	247.13	10%	
NEW SMYRNA BEACH	G	8.25	98.41	-3.98	94.43		119.55	-4.78	114.77		256.96	-9.95	236.15	9.25%	
NEWBERRY		9.50	112.50	1.54	114.04		113.10	1.85	134.95		267.00	3.85	270.85	10%	
OCALA		17.00	106.64	14.00	120.64		124.57	16.80	141.37		241.10	35.00	276.10	10%	
ORLANDO	G	15.00	79.98	29.52	109.50		97.98	35.42	133.40		214.95	73.80	288.75	10%	
QUINCY		6.00	98.41	27.50	125.91		116.89	33.00	149.89		237.03	68.75	305.78	10%	
ST. CLOUD	G	15.60	83.18	30.70	113.88		101.90	36.84	138.74		223.55	76.75	300.30	8%	
STARKE		N/A	75.95	45.55	121.50		96.00	54.66	150.66		230.02	113.88	343.90	8%	
TALLAHASSEE	G	8.25	84.56	33.29	117.85		99.82	39.95	139.77		199.03	83.23	282.26	10%	
WAUCHULA		14.00	101.40	13.00	114.40		120.88	15.60	136.48		247.50	32.50	280.00	10%	
WILLISTON		8.00	89.84	10.60	100.44		106.21	12.72	118.93		212.60	26.50	239.10	5%	
WINTER PARK		16.98	83.22	42.01	125.23	132.74	135.92	17.39	153.31	162.51	250.84	85.01	335.85	356.00	APPL
FL POWER & LIGHT *	G	8.34	75.34	25.10	100.44	106.47	90.87	32.12	122.99	130.37	191.78	77.75	269.53	285.70	APPL
GULF POWER *	G	19.20	105.69	30.70	136.39	144.57	122.98	36.84	159.82	169.41	235.44	76.75	312.19	330.92	TAXES
DUKE ENERGY*	G	11.52	96.65	32.28	128.93	136.67	117.14	40.74	157.88	167.35	250.34	95.70	346.04	366.80	ADD
TAMPA ELECTRIC**	G	15.05	67.30	39.38	115.12	122.03	79.75	49.26	139.14	147.49	160.68	113.45	295.24	312.95	FEEES
FLORIDA PUBLIC UTILITIES-NE*	G	16.95	40.68	69.61	123.09	130.48	48.45	86.03	149.84	158.83	98.99	192.78	323.77	343.20	TAXES
FLORIDA PUBLIC UTILITIES-NW*	G	16.95	40.68	69.61	123.09	130.48	48.45	86.03	149.84	158.83	98.99	192.78	323.77	343.20	TAXES

*Rates for municipal utilities INCLUDE payment-in-lieu of tax to the city's general fund. Rates for investor-owned utilities DO NOT INCLUDE franchise fee payments, which average 6% across Florida. G = Generating utility. **Total includes conservation, capacity, environmental, refund credit (if applicable). ***Total include 6% franchise fee for IOUs and storm hardening fee. For municipal utilities, total include actual transfer payment.

COMPARISON OF COMMERCIAL ELECTRIC RATES COMPILED BY FLORIDA MUNICIPAL ELECTRIC ASSOCIATION, INC. - TALLAHASSEE, FLORIDA

CITY	Non-Demand - 750 KWH			*** Total with franchise or transfer fee	Non-Demand - 1,500 KWH			*** Total with franchise or transfer fee	30 KW - 6,000 KWH			*** Total with franchise or transfer fee	40 KW-10,000 KWH			*** Total with franchise or transfer fee payment
	Base Rate (Includes Customer Charge)	Fuel or Cost Adjustment	Total		Base Rate (Includes Customer Charge)	Fuel or Cost Adjustment	Total		Base Rate (Includes Customer Charge)	Fuel or Cost Adjustment	Total		Base Rate (Includes Customer Charge)	Fuel or Cost Adjustment	Total	
ALACHUA	85.56	7.69	93.24	94.98	159.43	15.38	174.81	178.86	687.11	61.50	748.61	796.30	1,041.11	102.50	1,143.61	1,201.24
BARTOW	56.10	45.00	101.10		103.50	90.00	193.50		431.50	360.00	791.50		612.10	600.00	1,212.10	
BLOUNTSTOWN	99.84	0.00	99.84		199.68	0.00	199.68		N/A	N/A	N/A		N/A	N/A	N/A	
BUSHNELL	87.90	14.25	102.15		165.79	28.50	194.29		541.70	114.00	655.70		830.00	190.00	1,020.70	
CHATTAHOOCHEE	87.53	9.07	96.60		166.80	18.14	184.94		N/A	N/A	N/A		N/A	N/A	N/A	
CLEWISTON	82.83	11.93	94.75		158.35	23.85	182.20		633.20	95.40	728.60		996.00	159.00	1,155.00	
FORT MEADE	85.23	31.50	116.73		153.18	63.00	216.18		560.88	252.00	812.88		923.28	420.00	1,343.28	
FORT PIERCE	95.14	-4.50	90.64		184.43	-9.00	175.43		767.16	-36.00	731.16		1,184.70	-60.00	1,124.70	
GAINESVILLE	111.99	22.50	134.49		190.95	45.00	235.95		849.00	180.00	1,029.00		1,238.00	300.00	1,538.00	
GREEN COVE SPRINGS	80.25	17.25	97.50		148.50	34.50	183.00		671.00	138.00	809.00		1,000.00	230.00	1,230.00	
HAVANA	68.63	25.88	94.51		131.25	51.77	183.02		507.00	207.06	714.06		841.00	345.10	1,186.10	
HOMESTEAD	67.41	16.50	83.91		127.19	33.00	160.19		569.37	132.00	701.37		861.47	220.00	1,081.47	
JACKSONVILLE	59.44	22.88	82.32		109.63	45.75	155.38		410.77	183.00	593.77		678.45	305.00	983.45	
JACKSONVILLE BEACH	68.68	16.38	85.06		131.36	32.76	164.12		507.42	131.04	638.46		841.70	218.40	1,060.10	
KEY WEST	129.74	-8.69	121.05		229.49	-17.39	212.10		990.46	-69.54	920.92		1,537.43	-115.90	1,421.53	
KISSIMMEE	111.80	-25.12	86.68		212.52	-50.25	162.27		930.94	-201.00	729.94		1,425.64	-335.00	1,090.64	
LAKE WORTH BEACH	77.11	26.48	103.59		137.56	53.67	191.23		828.60	173.40	1,002.00		1,156.20	289.00	1,445.20	
LAKELAND	52.78	30.00	82.78		92.54	60.00	152.54		350.89	240.00	590.89		516.16	400.00	916.16	
LEESBURG	110.82	10.00	120.82		160.13	15.00	175.13		710.40	60.00	770.40		1,031.72	100.00	1,131.72	
MOORE HAVEN	74.43	18.90	93.33		140.35	37.80	178.15		594.80	151.20	746.00		878.50	252.00	1,130.50	
MOUNT DORA	46.18	35.35	81.52		81.80	70.70	152.50		237.11	282.78	519.89		321.45	471.30	792.75	
NEW SMYRNA BEACH	80.08	-2.99	77.09		150.41	-5.97	144.44		576.88	-23.88	553.00		951.96	-39.80	912.16	
NEWBERRY	95.75	1.16	96.91		180.50	2.31	182.81		778.50	9.24	787.74		1,165.00	15.40	1,180.00	
OCALA	88.08	10.50	98.58		156.16	21.00	177.16		612.38	84.00	696.38		918.30	140.00	1,058.30	
ORLANDO	71.12	22.14	93.26		124.74	44.28	169.02		446.44	177.12	623.56		740.90	295.20	1,036.10	
QUINCY	86.51	20.63	107.14		156.41	41.25	197.66		619.89	165.00	784.89		917.85	275.00	1,192.85	
ST. CLOUD	73.96	23.03	96.99		129.73	46.05	175.78		464.30	184.20	648.50		770.50	307.00	1,077.50	
STARKE	76.50	34.16	110.66		144.00	68.33	212.33		549.00	273.30	822.30		909.00	455.50	1,364.50	
TALLAHASSEE	56.49	24.97	81.46	101.77	49.94	151.71	652.21	199.74	851.95	892.63	332.90	1,225.53				
WAUCHULA	93.65	9.75	103.40	160.70	19.50	180.20	589.70	78.00	667.70	900.60	130.00	1,030.60				
WILLISTON	79.04	7.95	86.99	143.07	15.90	158.97										
WINTER PARK	72.81	26.24	99.05	104.99	128.07	180.54	191.37	422.74	277.62	700.36	742.38	641.15	462.70	1,103.85	1,170.08	
FL POWER & LIGHT *	59.81	21.27	81.08	85.94	108.97	42.54	151.51	160.60	506.72	170.16	676.88	717.49	713.88	283.60	997.48	1,057.33
GULF POWER *	92.80	23.03	115.83	122.78	160.37	46.05	206.42	218.81	534.12	184.20	718.32	761.42	787.52	307.00	1,094.52	1,160.19
DUKE ENERGY*	82.48	26.36	108.83	115.36	149.70	52.71	202.41	214.55	559.51	210.84	770.35	816.57	805.15	351.40	1,156.55	1,225.94
TAMPA ELECTRIC**	59.28	31.91	97.43	103.28	100.50	63.83	176.81	187.42	347.82	255.30	603.12	692.16	625.80	421.20	1,126.70	1,194.30
FLORIDA PUBLIC UTILITIES-NE*	49.62	52.76	111.98	118.70	71.40	105.51	196.11	207.88	545.25	403.14	1,025.19	1,086.70	808.95	671.90	1,608.85	1,705.38
FLORIDA PUBLIC UTILITIES-NW*	49.62	52.76	111.98	118.70	71.40	105.51	196.11	207.88	545.25	403.14	1,025.19	1,086.70	808.95	671.90	1,608.85	1,705.38

*Rates for municipal utilities INCLUDE payment-in-lieu of tax to the city's general fund. Rates for investor-owned utilities DO NOT INCLUDE franchise fee payments, which average 6% across Florida. G = Generating utility.

Total includes conservation, capacity, environmental and refund credit (if applicable). *Total include 6% franchise fee for IOUs. For municipal utilities, total include actual transfer payment.

COMPARISON OF COMMERCIAL ELECTRIC RATES COMPILED BY FLORIDA MUNICIPAL ELECTRIC ASSOCIATION, INC. - TALLAHASSEE, FL

CITY	75 KW - 15,000 KWH			*** Total with franchise or transfer fee payment	75 KW - 30,000 KWH			*** Total with franchise or transfer fee payment	150 KW - 30,000 KWH			*** Total with franchise or transfer fee payment	150 KW - 60,000 KWH			*** Total with franchise or transfer fee payment
	Base Rate (Includes Customer Charge)	Fuel or Cost Adjustment	Total		Base Rate (Includes Customer Charge)	Fuel or Cost Adjustment	Total		Base Rate (Includes Customer Charge)	Fuel or Cost Adjustment	Total		Base Rate (Includes Customer Charge)	Fuel or Cost Adjustment	Total	
ALACHUA	1,649.21	153.75	1,802.96	1,907.44	2,700.71	307.50	3,008.21	3,092.59	3,252.71	307.50	3,560.21	3,759.34	5,355.71	615.00	5,970.71	6,129.64
BARTOW	1,047.10	900.00	1,947.10		1,375.60	1,800.00	3,175.60		2,073.10	1,800.00	3,873.10		2,730.10	3,600.00	6,330.10	
BLOUNTSTOWN	N/A	N/A	N/A		N/A	N/A	N/A		N/A	N/A	N/A		N/A	N/A	N/A	
BUSHNELL	1,320.20	285.00	1,605.20		2,190.20	570.00	2,760.20		2,617.70	570.00	3,187.70		4,357.70	1,140.00	5,497.70	
CHATTAHOOCHEE	1,777.50	181.38	1,958.88		3,003.00	362.76	3,365.76		3,279.00	362.76	3,641.76		5,730.00	725.52	6,455.52	
CLEWISTON	1,530.50	238.50	1,769.00		2,756.00	477.00	3,233.00		3,026.00	477.00	3,503.00		5,477.00	954.00	6,431.00	
FORT MEADE	1,376.28	630.00	2,006.28		2,356.50	1,260.00	3,616.50		3,063.00	1,260.00	4,323.00		4,671.00	2,520.00	7,191.00	
FORT PIERCE	1,858.95	-90.00	1,768.95		3,170.85	-180.00	2,990.85		3,678.60	-180.00	3,498.60		6,302.40	-360.00	5,942.40	
GAINESVILLE	1,967.25	450.00	2,417.25		3,015.75	900.00	3,915.75		3,829.50	900.00	4,729.50		5,926.50	1,800.00	7,726.50	
GREEN COVE SPRINGS	1,602.50	345.00	1,947.50		2,517.50	690.00	3,207.50		3,155.00	690.00	3,845.00		4,985.00	1,380.00	6,365.00	
HAVANA	1,258.50	517.65	1,776.15		2,511.00	1,035.30	3,546.30		2,511.00	1,035.30	3,546.30		5,016.00	2,070.60	7,086.60	
HOMESTEAD	1,369.92	330.00	1,699.92		2,226.42	660.00	2,886.42		2,704.17	660.00	3,364.17		4,417.17	1,320.00	5,737.17	
JACKSONVILLE	1,255.00	457.50	1,712.50		1,795.00	915.00	2,710.00		2,425.00	915.00	3,340.00		3,503.00	1,830.00	5,335.00	
JACKSONVILLE BEACH	1,692.80	327.60	2,020.40		2,731.85	655.20	3,387.05		3,369.35	655.20	4,024.55		5,447.45	1,310.40	6,757.85	
KEY WEST	2,502.40	-173.85	2,328.55		4,084.79	-347.70	3,737.09		5,022.29	-347.70	4,674.59		8,187.08	-695.40	7,491.68	
KISSIMMEE	2,244.04	-502.50	1,741.54		3,765.79	-1,005.00	2,760.79		4,432.54	-1,005.00	3,427.54		7,476.04	-2,010.00	5,466.04	
LAKE WORTH BEACH	1,891.50	433.50	2,325.00		2,577.00	867.00	3,444.00		3,663.00	867.00	4,530.00		5,034.00	1,734.00	6,768.00	
LAKELAND	1,004.34	600.00	1,604.34		1,338.17	1,200.00	2,538.17		1,966.67	1,200.00	3,166.67		2,634.35	2,400.00	5,034.35	
LEESBURG	1,737.12	150.00	1,887.12		2,435.82	300.00	2,735.82		3,448.32	300.00	3,748.32		4,845.72	600.00	5,445.72	
MOORE HAVEN	1,436.75	378.00	1,814.75		2,161.25	756.00	2,917.25		2,840.00	756.00	3,596.00		4,289.00	1,512.00	5,801.00	
MOUNT DORA	557.15	706.95	1,264.10		656.30	1,413.90	2,070.20		1,090.55	1,413.90	2,504.45		1,288.85	2,827.80	4,116.65	
NEW SMYRNA BEACH	1,783.40	-59.70	1,723.70		2,933.30	-119.40	2,813.90		3,533.30	-119.40	3,413.90		5,833.10	-238.80	5,594.30	
NEWBERRY	1,878.75	23.10	1,901.85		2,943.75	46.20	2,989.95		3,712.50	46.20	3,758.70		5,842.00	92.40	5,934.90	
OCALA	1,455.95	210.00	1,665.95		2,344.40	420.00	2,764.40		2,932.10	420.00	3,352.10		4,677.20	840.00	5,517.20	
ORLANDO	1,258.85	442.80	1,701.65		1,657.70	885.60	2,543.30		2,482.70	885.60	3,368.30		3,280.40	1,771.20	5,051.60	
QUINCY	1,424.10	412.00	1,836.60		2,164.80	825.00	2,989.80		2,727.30	825.00	3,552.30		4,208.70	1,650.00	5,858.70	
ST. CLOUD	1,309.15	460.50	1,769.65		1,723.90	921.00	2,644.90		2,581.90	921.00	3,502.90		3,411.40	1,842.00	5,253.40	
STARKE	1,395.00	683.25	2,078.25		2,709.00	1,366.50	4,075.50		2,709.00	1,366.50	4,075.50		5,409.00	2,733.00	8,142.00	
TALLAHASSEE	1,514.68	499.35	2,014.03		1,880.38	998.70	2,879.08		2,952.13	998.70	3,950.83		3,683.53	1,997.40	5,680.93	
WAUCHULA	1,421.75	195.00	1,616.75		2,366.75	390.00	2,756.75		2,822.00	390.00	3,212.00		4,698.50	780.00	5,478.50	
WILLISTON																
WINTER PARK	1,029.53	694.05	1,723.48	1,826.89	1,661.93	1,388.10	3,049.93	3,232.93	2,040.68	1,388.10	3,428.68	3,634.40	3,305.48	2,776.20	6,081.68	6,446.58
FL POWER & LIGHT *	1,227.08	425.40	1,652.48	1,751.63	1,580.18	850.80	2,430.98	2,576.84	2,427.68	850.80	3,278.48	3,475.19	3,133.88	1,701.60	4,835.48	5,125.61
GULF POWER *	1,264.92	460.50	1,725.42	1,828.95	1,947.42	921.00	2,868.42	3,040.53	2,482.92	921.00	3,403.92	3,608.16	3,847.92	1,842.00	5,689.92	6,031.32
DUKE ENERGY*	1,375.90	527.10	1,903.00	2,017.18	1,857.55	1,054.20	2,911.75	3,086.46	2,736.55	1,054.20	3,790.75	4,018.20	3,699.85	2,108.40	5,808.25	6,156.75
TAMPA ELECTRIC**	1,027.60	631.80	1,775.05	1,881.55	1,325.80	1,263.60	2,768.65	2,934.77	2,025.10	1,263.60	3,520.00	3,731.20	2,621.50	2,527.20	5,507.20	5,837.63
FLORIDA PUBLIC UTILITIES-NE*	1,239.60	1,007.85	2,439.45	2,585.82	2,060.10	2,015.70	4,459.80	4,727.39	2,396.85	2,015.70	4,796.55	5,084.34	4,037.85	4,031.40	8,837.25	9,367.49
FLORIDA PUBLIC UTILITIES-NW*	1,239.60	1,007.85	2,439.45	2,585.82	2,060.10	2,015.70	4,459.80	4,727.39	2,396.85	2,015.70	4,796.55	5,084.34	4,037.85	4,031.40	8,837.25	9,367.49

*Rates for municipal utilities INCLUDE payment-in-lieu of tax to the city's general fund. Rates for investor-owned utilities DO NOT INCLUDE franchise fee payments, which average 6% across Florida. G = Generating utility. **Total includes conservation, capacity, environmental and refund credit (if applicable). ***Total include 6% franchise fee for IOUs. For municipal utilities, total include actual transfer payment.

COMPARISON OF COMMERCIAL/INDUSTRIAL ELECTRIC RATES COMPILED BY FLORIDA MUNICIPAL ELECTRIC ASSOCIATION, INC. - TALLAHASSEE, FLORIDA

CITY	300 KW - 60,000 KWH			*** Total with franchise or transfer fee payment	300 KW - 120,000 KWH			*** Total with franchise or transfer fee payment	500 KW - 100,000 KWH			*** Total with franchise or transfer fee payment	500 KW - 200,000 KWH			*** Total with franchise or transfer fee payment	Additional Tax
	Base Rate (Includes Customer Charge)	Fuel or Cost Adjustment	Total		Base Rate (Includes Customer Charge)	Fuel or Cost Adjustment	Total		Base Rate (Includes Customer Charge)	Fuel or Cost Adjustment	Total		Base Rate (Includes Customer Charge)	Fuel or Cost Adjustment	Total		
ALACHUA	6,459.71	615.00	7,074.71		10,665.71	1,230.00	11,895.71		10,735.71	1,025.00	11,760.71		17,745.71	2,050.00	19,795.71		10%
BARTOW	4,125.10	3,600.00	7,725.10		5,439.10	7,200.00	12,639.10		6,861.10	6,000.00	12,861.10		9,051.10	12,000.00	21,051.10		10%
BLOUNTSTOWN	N/A	N/A	N/A		N/A	N/A	N/A		N/A	N/A	N/A		N/A	N/A	N/A		5%
BUSHNELL	5,212.70	1,140.00	6,352.70		8,692.70	2,280.00	10,972.70		8,672.07	1,900.00	10,572.07		14,472.70	3,800.00	18,272.70		10%
CHATTAHOOCHEE	6,558.00	725.52	7,283.52		11,460.00	1,451.04	12,911.04		10,930.00	1,209.20	12,139.20		19,100.00	2,418.40	21,518.40		NONE
CLEWISTON	6,017.00	954.00	6,971.00		10,919.00	1,908.00	12,827.00		10,005.00	1,590.00	11,595.00		18,175.00	3,180.00	21,355.00		10%
FORT MEADE	6,042.00	2,520.00	8,562.00		9,300.00	5,040.00	14,340.00		10,112.00	4,200.00	14,312.00		15,472.00	8,400.00	23,872.00		10%
FORT PIERCE	7,317.90	-360.00	6,957.90		12,565.50	-720.00	11,845.50		12,170.30	-600.00	11,572.30		20,916.30	-1,200.00	19,716.30		10%
GAINESVILLE	7,360.92	1,800.00	9,160.92		11,471.04	3,600.00	15,071.04		12,198.20	3,000.00	15,198.20		19,048.40	6,000.00	25,048.40		10%
GREEN COVE SPRINGS	6,260.00	1,380.00	7,640.00		9,920.00	2,760.00	12,680.00		10,400.00	2,300.00	12,700.00		16,500.00	4,600.00	21,100.00		NONE
HAVANA	5,016.00	2,070.60	7,086.60		10,026.00	4,141.20	14,167.20		8,356.00	3,451.00	11,807.00		16,706.00	6,902.00	23,608.00		NONE
HOMESTEAD	5,372.67	1,320.00	6,692.67		8,798.67	2,640.00	11,438.67		8,930.67	2,200.00	11,130.67		14,640.67	4,400.00	19,040.67		10%
JACKSONVILLE	4,765.00	1,830.00	6,595.00		6,925.00	3,660.00	10,585.00		4,885.00	3,050.00	10,935.00		11,485.00	6,100.00	17,585.00		10%
JACKSONVILLE BEACH	6,722.45	1,310.40	8,032.85		10,878.65	2,620.80	13,499.45		11,193.25	2,184.00	13,377.25		18,120.25	4,368.00	22,488.25		NONE
KEY WEST	10,062.08	-695.40	9,366.68		16,391.66	-1,390.80	15,000.86		16,781.80	-1,159.00	15,622.80		27,331.10	-2,318.00	25,013.10		NONE
KISSIMMEE	8,809.54	-2,010.00	6,799.54	7,463.14	14,896.54	-4,020.00	10,876.54	12,203.74	15,446.12	-3,350.00	12,096.12	13,202.12	24,755.12	-6,700.00	18,055.12	20,267.12	NONE
LAKE WORTH BEACH	7,206.00	1,734.00	8,940.00		9,948.00	3,468.00	13,416.00		11,930.00	2,890.00	14,820.00		16,500.00	5,780.00	22,280.00		10%
LAKELAND	3,891.35	2,400.00	6,291.35		5,226.70	4,800.00	10,026.70		7,153.58	4,000.00	11,153.58		8,957.16	8,000.00	16,957.16		10%
LEESBURG	6,870.72	600.00	7,470.72		9,665.52	1,200.00	10,865.52		12,060.95	1,000.00	13,060.95		16,310.95	2,000.00	18,310.95		10%
MOORE HAVEN	5,646.50	1,512.00	7,158.50		8,544.50	3,024.00	11,568.50		9,388.50	2,520.00	11,908.50		14,218.50	5,040.00	19,258.50		10%
MOUNT DORA	2,157.35	2,827.80	4,985.15		2,553.95	5,655.60	8,209.55		3,579.75	4,713.00	8,292.75		4,240.75	9,426.00	13,666.75		10%
NEW SMYRNA BEACH	6,751.20	-238.80	6,512.40		11,057.40	-477.60	10,579.80		11,222.00	-398.00	10,824.00		18,399.00	-796.00	17,603.00		9%
NEWBERRY	7,380.00	92.40	7,472.40		11,640.00	184.80	11,824.80		12,270.00	154.00	12,424.00		19,370.00	308.00	19,678.00		10%
OCALA	5,814.20	840.00	6,654.20		9,304.40	1,680.00	10,984.40		10,042.00	1,400.00	11,442.00		15,754.00	2,800.00	18,554.00		10%
ORLANDO	4,930.40	1,771.20	6,701.60		6,525.80	3,542.40	10,068.20		8,194.00	2,952.00	11,146.00		10,853.00	5,904.00	16,757.00		10%
QUINCY	5,333.70	1,650.00	6,983.70		8,296.50	3,300.00	11,596.50		8,808.90	2,750.00	11,558.90		13,746.90	5,500.00	19,246.90		10%
ST. CLOUD	5,127.40	1,842.00	6,969.40		6,786.40	3,684.00	10,470.40		8,521.40	3,070.00	11,591.40		11,286.40	6,140.00	17,426.40		8%
STARKE	5,409.00	2,733.00	8,142.00		10,809.00	5,466.00	16,275.00		9,009.00	4,555.00	13,564.00		18,009.00	9,110.00	27,119.00		8%
TALLAHASSEE	5,827.03	1,997.40	7,824.43		7,289.83	3,994.80	11,284.63		9,596.23	3,329.00	12,925.23		11,970.23	6,658.00	18,628.23		10%
WAUCHULA	5,582.00	780.00	6,362.00		9,362.00	1,560.00	10,922.00		9,280.00	1,300.00	10,580.00		15,580.00	2,600.00	18,180.00		10%
WILLISTON	N/A	N/A	N/A		N/A	N/A	N/A		N/A	N/A	N/A		N/A	N/A	N/A		5%
WINTER PARK	4,275.86	1,804.20	6,080.06	6,444.86	6,805.46	3,608.40	10,413.86	11,038.69	6,701.53	3,007.00	9,708.53	10,291.04	10,845.30	6,014.00	16,859.30	17,870.86	APPL
FL POWER & LIGHT *	4,828.88	1,701.60	6,530.48	6,922.31	6,241.28	3,403.20	9,644.48	10,223.15	8,803.40	2,834.00	11,637.40	12,335.64	10,692.40	5,668.00	16,360.40	17,342.02	APPL
GULF POWER *	4,918.92	1,842.00	6,760.92	7,166.58	7,648.92	3,684.00	11,333.92	12,013.96	10,533.80	3,028.00	13,561.80	14,375.51	13,174.80	6,056.00	19,230.80	20,384.65	TAXES
DUKE ENERGY*	5,457.85	2,108.40	7,566.25	8,020.23	7,384.45	4,216.80	11,601.25	12,297.33	8,585.82	3,479.00	12,064.82	12,788.71	11,765.08	6,958.00	18,723.08	19,846.46	ADD
TAMPA ELECTRIC**	4,020.10	2,527.20	7,009.90	7,430.49	5,212.90	5,054.40	10,984.30	11,643.36	6,680.10	4,212.00	11,663.10	12,362.89	8,668.10	8,424.00	18,287.10	19,384.33	FEES
FLORIDA PUBLIC UTILITIES-NE*	4,711.35	4,031.40	9,510.75	10,081.40	7,993.35	8,062.80	17,592.15	18,647.68	5,907.42	6,495.00	13,682.42	14,503.37	8,447.42	12,990.00	23,997.42	25,437.27	TAXES
FLORIDA PUBLIC UTILITIES-NW*	4,711.35	4,031.40	9,510.75	10,081.40	7,993.35	8,062.80	17,592.15	18,647.68	5,907.42	6,495.00	13,682.42	14,503.37	8,447.42	12,990.00	23,997.42	25,437.27	TAXES

*Rates for municipal utilities INCLUDE payment-in-lieu of tax to the city's general fund. Rates for investor-owned utilities DO NOT INCLUDE franchise fee payments, which average 6% across Florida. G = Generating utility. **Total includes conservation, capacity, environmental and refund credit (if applicable). ***Total include 6% franchise fee for IOUs. For municipal utilities, total include actual transfer payment.