

# Brighter Tomorrows

a collaborative fundraising breakfast

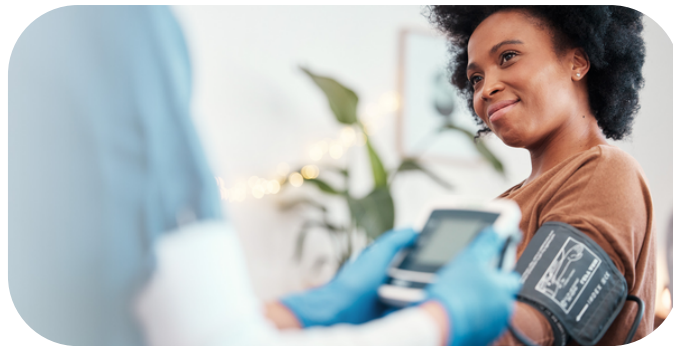

wednesday

july 23

7:45am - 10:00am

**ritz charles**



seeds of HOPE



# Our Mission

The Seeds of Hope story began 25 years ago when Fr. Glenn O'Connor took over a women's home for recovering addicts on the property of St. Joseph's parish. His vision was to provide women with a safe space to heal, rebuild their lives, and work toward independence. Though Fr. Glenn has since passed away, his mission lives on through the Fr. Glenn Home, a sober living community where women continue their recovery journey while working, saving money, and preparing for a stable future.

Now, in partnership with Volunteers of America, Seeds of Hope is expanding to support women and their children by building the Marvetta and Anthony Grimes Family Center. Named in honor of one of Seeds of Hope's earliest graduates, this new complex will ensure that mothers in recovery have the support they need to succeed. A vital part of this effort is providing high-quality early childhood education through St. Mary's Early Childhood Center, recognizing that access to childcare is essential for mothers striving to rebuild their lives. Alongside St. Mary's services, families will also receive free medical, dental, and vision care at the Seeds of Change Free Clinic, creating a holistic environment for healing and growth.



# *Join us for a FREE Fundraising Event!*

**Learn about and support the new Seeds of Hope addiction treatment center, which provides early childhood services through St. Mary's Early Childhood Center & medical treatment through Seeds of Change!**

The event will be hosted on Wednesday, July 23rd at the Ritz Charles, with networking starting at 7:45 am. Enjoy a coffee bar with your colleagues before the plated breakfast at 8:30 am, where you'll discover more about both organizations and how we are aligning our missions to maximize our community impact.

**St. Mary's Early Childhood Center** is a not-for-profit agency that offers two early childhood initiatives to positively impact the futures of young children: The Preschool Program and The Professional Development Program. Children are able to attend the high quality preschool program for as little as \$10 per week.

**Seeds of Hope** provides transitional, residential living for chemically dependent women. The structured program provides a strong foundation through a loving environment & empowers the women to lead drug-free, sober, independent lives, as responsible members of society.

**Seeds of Change** is dedicated to empowering women and their families by providing free, compassionate medical, dental, visual and auditory care. We serve low-income, uninsured women, children and families at Seeds of Change, facilitating their journey to recovery and reintegration into society.

### *Title Sponsor / \$25,000*

- Name Plaque-Marvetta & Anthony Grimes Family Center
- Table for 10 with Preferred Seating
- Logo recognition on event marketing, including invitations, program, presentation & signage
- Live introduction & thank you during event
- Recognition on website & social media
- Large framed painting by the children of St. Mary's Early Childhood Center
- Full page advertisement in the printed program

### *Diamond Sponsor / \$20,000*

- Name Plaque-Marvetta & Anthony Grimes Family Center
- Table for 10 with Preferred Seating
- Logo recognition on event marketing, including invitations, program, presentation & signage
- Live introduction & thank you during event
- Recognition on website & social media
- Large framed painting by the children of St. Mary's Early Childhood Center
- Full page advertisement in the printed program

### *Platinum Sponsor / \$10,000*

- Name Plaque-Fr Glenn Home Fire Pit
- Table for 10 with Preferred Seating
- Logo recognition on event marketing, including program, presentation & signage
- Live introduction & thank you during event
- Recognition on website & social media
- Large framed painting by the children of St. Mary's Early Childhood Center
- 1/2 page advertisement in the printed program

### *Gold Sponsor / \$5,000*

- Table for 10 with Preferred Seating
- Logo recognition on event marketing, including program, presentation & signage
- Recognition on website & social media
- 1/2 page advertisement in the printed program

### *Silver Sponsor / \$2,500*

- Table for 10 with Preferred Seating
- Logo recognition on event marketing, including program, presentation & signage
- Recognition on website & social media
- 1/4 page advertisement in the printed program

### *Bronze Sponsor / \$1,000*

- Table for 10 with Preferred Seating
- Logo recognition on event program
- Recognition on website & social media
- 1/4 page advertisement in the printed program

*Not seeing the right package for you? Let us help you create a custom package!*

Please reach out to Shannon Mason at [smason@stmarysecc.org](mailto:smason@stmarysecc.org) for more information.

# Commitment Form

Sponsor name: \_\_\_\_\_

Contact name: \_\_\_\_\_

Address: \_\_\_\_\_

City: \_\_\_\_\_ State: \_\_\_\_\_ Zip: \_\_\_\_\_

Phone: \_\_\_\_\_

Email address: \_\_\_\_\_

## *Sponsorship Package*

- |                          |                  |          |
|--------------------------|------------------|----------|
| <input type="checkbox"/> | Title Sponsor    | \$25,000 |
| <input type="checkbox"/> | Diamond Sponsor  | \$20,000 |
| <input type="checkbox"/> | Platinum Sponsor | \$10,000 |
| <input type="checkbox"/> | Gold Sponsor     | \$5,000  |
| <input type="checkbox"/> | Silver Sponsor   | \$2,500  |
| <input type="checkbox"/> | Bronze Sponsor   | \$1,000  |

## *Payment Information*

Total Sponsorship Amount: \$ \_\_\_\_\_

☐ I have enclosed a check

☐ Please send an invoice

☐ Please charge my credit card

\*a 3% processing fee will be added to card payments

Name on Card: \_\_\_\_\_

Card Number: \_\_\_\_\_

Expiration Date: \_\_\_\_\_

CVV: \_\_\_\_\_

## *Thank you for your support!*

Please complete this form and return with payment  
via mail or email to:

901 Dr. Martin Luther King Jr. St.  
Indianapolis, IN 46202

[smason@stmarysecc.org](mailto:smason@stmarysecc.org)

*In order to ensure our marketing material is accurate, please  
email your current company logo.*

**Please reach out to Shannon Mason with any  
questions or concerns: (317) 361-4882**