

14th Annual Conference  
New York City  
Roosevelt Hotel  
February 6 - 13, 1986

Conference Program

ART  
LIBRARIES  
SOCIETY  
OF  
NORTH  
AMERICA

LIBRARIES  
SOCIETY  
OF  
NORTH  
AMERICA

14th Annual Conference  
ARLIS/NA  
New York City  
Roosevelt Hotel  
February 6 - 13, 1986

Conference Program

## SPONSORS

ARLIS/NA wishes to acknowledge, with gratitude, the following firms and institutions who have contributed to the realization of the 14th annual conference.

Ars Libri  
Art Now/New York Gallery Guide  
Brooklyn Museum  
Brooklyn Union Gas  
Clearwater Publishing Co.  
Franklin Furnace  
Garland Publishing Co.  
Harry N. Abrams, Inc.  
M. Knoedler & Co., Inc.  
Paine Webber, Inc.

## In-Kind Contributions:

Adelphi University  
Columbia University  
Cooper-Hewitt Museum  
Fashion Institute of Technology  
Metropolitan Museum of Art  
Museum of Modern Art  
New York University  
Princeton University

## EXHIBITORS

ABC-CLIO  
American Art Analog  
Analytic Press  
Ars Libri, Ltd.  
Art in America  
Association of American University Presses  
David Batterham, Bookseller  
Antlin W. van Bekhoven, Antiquarian Bookseller  
and Publisher  
Califia Books  
Chadwyck-Healey, Inc.

## CLASS

Columbia University, School of Library Service  
Quadra Associates, Inc.  
Garland Publishing, Inc.  
Grolier Educational Corporation  
Harry N. Abrams, Inc.  
Otto Harrassowitz  
Hilmarton Manor Press  
Innovative Interfaces, Inc.  
Institute for Scientific Information  
International Society of Copier Artists  
Licosa  
Mindata, Ltd.  
Printed Matter, Inc.  
RILA  
Saskia, Ltd.  
K. G. Saur, Inc.

Sotheby's Publications/Kodansha International  
SPEEDIMPEX USA, Inc.  
Volcano Press, Inc.  
H. W. Wilson Co.  
Worldwide Books

Copyright 1986, ARLIS/NA  
Art Libraries Society of North America  
3775 Bear Creek Circle  
Tucson, Arizona 85749  
602/749-9112

## WELCOME

The 1986 ARLIS/NA Conference Planning Committee and the members of the New York chapter welcome our colleagues from across North America and from around the world. For the all-too-brief time that we'll be together, we've planned a conference that focuses on, develops, and expands upon several key issues in contemporary librarianship, with special emphasis on automation and advancements in technology. The diversity of other topics covered in the sessions reflects a broad range of subjects that come under the umbrella of "art" librarianship. The workshops, discussion groups, and rap sessions provide yet another common meeting ground for special needs and interests.

As you look through the Conference Schedule which follows, you'll see that we've added some new features this year that we hope will become a regular part of the Annual Conference. In addition, the special all-day symposium is an experiment that may prove to be a useful prototype for in-depth coverage of a single topic in future conferences.

The content of the conference is yours; we've only helped to "make it happen." We can't promise that you'll leave with all of your questions answered. If the Fourteenth Annual ARLIS/NA Conference raises more questions than it answers, stimulates and provokes more than it entertains, then we will have succeeded, and our Society will be all the richer for it.

1986 ARLIS/NA CONFERENCE PLANNING COMMITTEE

Arno Kastner, New York University, Conference  
Co-Chair  
Lorraine Weberg, Fashion Institute of Technology,  
Conference Co-Chair, Abstracts Editor  
Paula Baxter, Museum of Modern Art, Local  
Advertising Co-ordinator  
Katharine Chibnik, Columbia University, Tours  
Co-ordinator  
Erica Doctorow, Adelphi University, Conference  
Publications Co-ordinator  
Janis Ekdahl, Museum of Modern Art, Convocation  
Co-ordinator  
Barbara Jones, Fashion Institute of Technology,  
Hospitality Suite Co-ordinator  
Katharine Martinez, Cooper-Hewitt Museum,  
Exhibits Co-ordinator, Fundraising  
Co-ordinator  
Celine Palatsky, Metropolitan Museum of Art,  
Registration/Information/Sales Desk  
Co-ordinator  
Clive Phillpot, Museum of Modern Art, CAA/ARLIS  
Joint Session Moderator  
Daniel Starr, Museum of Modern Art, Guidebook  
Editor  
Janice Woo, Avery Library, Columbia University,  
Local Publicity Co-ordinator, Sales Item  
Co-ordinator

1985 ARLIS/NA Executive Board

Toni Petersen, Bennington College, Chairman  
Susan Craig, University of Kansas, Vice-Chairman  
Mary Ashe, San Francisco Public Library,  
Past Chairman  
Nancy McCauley, Stanford University, Secretary  
Mary Jane Cuneo, Harvard University, Treasurer  
Regional Representatives:  
East: Eileen Markson, Bryn Mawr College  
Midwest: Susan Wyngaard, Ohio State  
University  
West: Susan Malkoff-Smith, Getty Center  
Canada: Loren Singer, Concordia University

Executive Director: Pamela J. Parry

Pre-registration forms and fees for the sessions and events of the Fourteenth Annual Conference of ARLIS/NA must be received no later than December 27, 1985. Pre-registration is required for most special events, such as tours, workshops, meals, and receptions, whether an additional fee above basic registration is charged or not. All such events will be filled a first-come, first-served basis. Keep in mind that space is limited for almost all special events, so please return your pre-registration materials early. Tickets for all events will be distributed at the Registration Desk upon your arrival. Basic registration fees include attendance at all regular sessions, the Convocation and wine reception at the Museum of Modern Art (admittance with ticket only), a party (with cash bar) in honor of new ARLIS/NA members and first-time conference attendees, the exhibits opener continental breakfast and access to the exhibits, and a reception at the Brooklyn Museum.

If tickets remain for any special events, they will be available at the Registration Desk. Please keep in mind that the ARLIS/NA Executive Board has established the following policy: Any guests of conferees are encouraged to register for the conference as a whole. Unregistered guests will be permitted to buy tickets for tours and special events on a space-available basis only immediately prior to the event, after all registered conferees have been accommodated.

#### On-Site Registration

For those unable to pre-register, on-site registration will begin on Thursday, February 6, at 5:30 pm and will end on Tuesday, February 11, at 6:00 pm. See the Conference Schedule that follows for Registration Desk hours. A late charge of \$10.00 will be added to the registration fee for on-site registration. You must also expect that most special events will be filled by the time you register on-site.

#### Refunds

Requests for refunds must have been received in writing by ARLIS/NA by January 24, 1986. A \$5.00 processing fee will be deducted. No on-site refunds will be made.

## Registration/Information Desk

Registration/Information Desk hours are printed in the Conference Schedule following. Bulletin boards are provided as information centers, and to hold messages both personal and professional. Members of the New York chapter will staff the Desk and help you with tourist, transportation, and general information about the conference and the city.

The Desk will also serve as a sales center for the Conference Abstracts and for this year's fundraiser, a commemorative coffee mug designed by New York chapter member Janice Woo. Some ARLIS/NA publications are also available. Cash or checks will be accepted; no credit cards.

## Exhibits

Exhibits will open Monday morning, February 10, with a complimentary continental breakfast buffet at 8:30 am. Hours of the exhibit hall are listed in the following schedule. Exhibitors include publishers, book dealers and visual resource suppliers, and online vendors. They welcome your questions and comments, and provide a vital source of income to the Society. Please visit them often during the conference.

## Hospitality Suite

An ARLIS conference tradition, our Hospitality Suite will operate on Friday, Saturday, Monday and Tuesday evenings. Hours are listed in the Conference Schedule following, and hours and location are posted at the Registration Desk. Wine, beer and soft drinks are available, in a congenial setting, at a cash bar tended by New York chapter members. Stop by to see old friends and make new acquaintances.

## New Members/First Timers Party

Registrants who are attending their first ARLIS/NA conference (and who indicated this fact on their pre-registration form) may turn in the coupon they will find in their registration packet for a complimentary drink at this special late-night party to be held on Sunday evening after the Convocation. Stop by for a drink at the cash bar and help make our new friends welcome.



## Program Terminology

**SIG:** Special Interest Group

**TOL:** Type of Library Group

**Lecture:** Person or persons speaking individually from a podium

**Panel Discussion:** Group of speakers who speak and react and who are introduced and coordinated by a moderator

**Discussion Group:** Small group of participants holding a relatively unstructured discussion with appointed moderator

**Workshop:** A program in which the participants receive materials or perform exercises in order to learn techniques/processes in a highly structured session

**Business Meeting:** A session with an agenda led by a moderator for accomplishing Society business

**Rap Session:** Similar to a "discussion group" but may not necessarily have moderator

## Smoking

Smoking is not permitted in sessions unless voted otherwise by the majority of the participants of each session just prior to the beginning of that session. There are lounge areas located conveniently near meeting rooms where conferees may smoke.

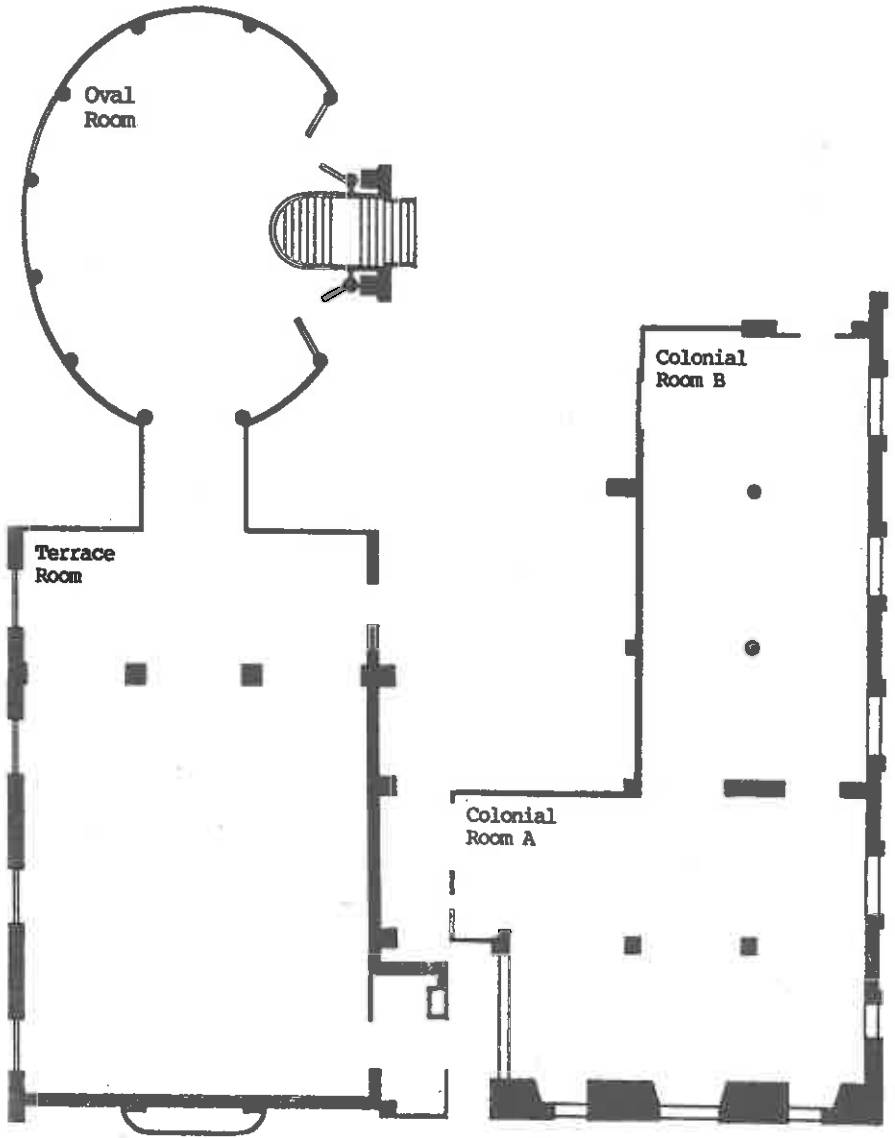

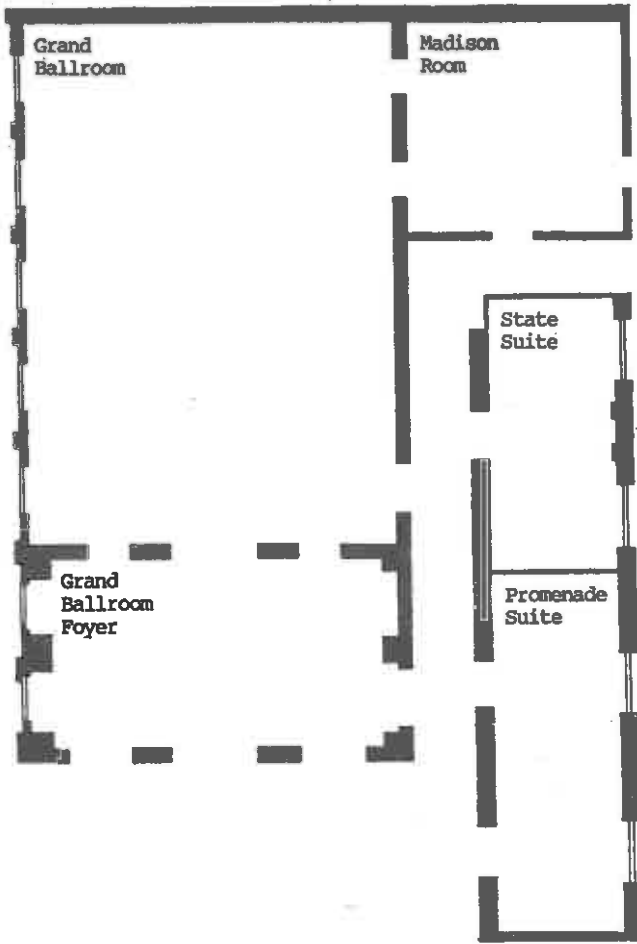

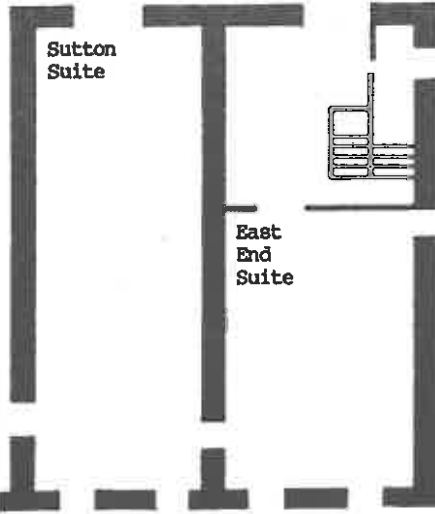
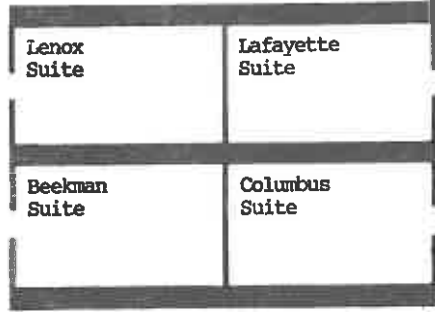
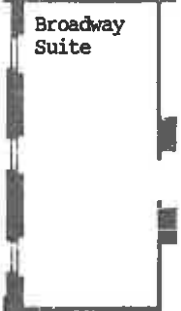
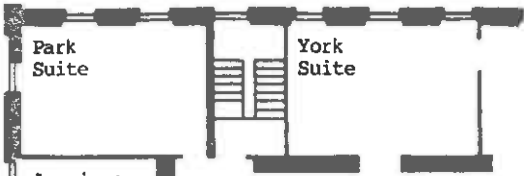

ART LIBRARIES SOCIETY OF NORTH AMERICA  
14TH ANNUAL CONFERENCE

Ongoing Services and Activities

Registration and Sales State Suite Desk Hours	Thursday, February 6	5:30 pm - 8:00 pm
	Friday, February 7	8:00 am - 10:00 am
		6:00 pm - 10:00 pm
	Saturday, February 8	7:30 am - 4:00 pm
	Sunday, February 9	8:00 am - 5:00 pm
	Monday, February 10	8:00 am - 5:00 pm
	Tuesday, February 11	8:00 am - Noon 4:00 pm - 6:00 pm
Hospitality Suite Hours Location TBA	Friday, February 7	8:00 pm - 11:00 pm
	Saturday, February 8	8:00 pm - 11:00 pm
	Monday, February 10	9:00 pm - 11:00 pm
	Tuesday, February 11	8:00 pm - 11:00 pm
Exhibit Hours Terrace Room	Monday, February 10	8:30 am - 6:00 pm
	Tuesday, February 11	9:00 am - 1:00 pm
Online Demonstrations Columbus Room	Monday, February 10	5:30 pm - 6:30 pm
		8:00 pm - 10:00 pm
	Tuesday, February 11	8:30 am - 9:30 am 5:30 pm - 6:30 pm 9:00 pm - 10:00 pm

Thursday, February 6

5:30 pm - 8:00 pm  
State Suite

Registration Desk

Friday, February 7

8:00 am - 10:00 am  
State Suite

Registration Desk

9:00 am - 5:00 pm  
East End

ARLIS/NA Executive Board Meeting  
(open to membership on a limited  
only-by-seating-available basis)

9:00 am - 5:00 pm  
Trustees Room,  
New York Public Library

RLG/Art & Architecture Program  
Committee Meeting

~~6:00 pm - 10:00 pm  
State Suite~~

Registration Desk

8:00 pm - 11:00 pm

Hospitality Suite

Saturday, February 8

Tours and Workshops:

Unless otherwise indicated, fees and  
pre-registration are required.

7:30 am - 4:00 pm  
State Suite

Registration Desk

9:00 am - 10:30 am

Tour: Photography Collection of the Frick Art  
Reference Library (There is no fee, but  
pre-registration is required. Meet at Library,  
10 East 71st St., between Madison and Fifth  
Avenues at 9:00 am)

9:00 am - 1:00 pm  
Riverside

Workshop: Communication Skills  
Co-ordinator: Linda Swieszkowski, New York  
Public Library, Mid-Manhattan Center  
Facilitator: Philip Nolan, Speech Consultant;  
Director, New York Academy of Theatrical Arts

This workshop offers practical instruction in  
communication and presentation skills for both  
the novice and seasoned library professional. It

will cover: 1) techniques for improving speech — including voice projection, diction, and developing a believable expression range; 2) techniques for overcoming nervousness and blocks; 3) speech preparation and presentation; 4) meeting skills — including keeping meetings on track, being in charge, and handling question and answer sessions; and 5) microphone techniques. Participants can learn how to gain audience attention, organize thoughts and materials and maintain open-forum sessions. This workshop will qualify the participant to face an audience of any size and description with confidence and personal security.

9:00 am - 5:00 pm  
East End

ARLIS/NA Executive Board Meeting  
(Open to membership on a limited-only-by seating-available basis)

Broadway

Workshop: Grant Development: Fund Seeking and Proposal Writing

Co-ordinators:

Lynette Korenic, University of California, Santa Barbara

Clayton Kirking, Phoenix Art Museum

Participants:

Gregory Long, Vice President for Public Affairs and Development, New York Public Library

Deanna Marcum, Vice-President, Council on Library Resources

William Walker, Metropolitan Museum of Art, New York

Loren Singer, Concordia University, Montreal

Sponsors: ARLIS/NA Development and Education Committees

The basic objective of the workshop is to gain knowledge about the process of applying for and obtaining grant funding. The specific goals are threefold: 1) to understand the differences between foundation, government agency and corporation funding and to identify potential grant sources; 2) to learn the fundamentals of effective grant proposal writing, including the basic elements in a proposal, such as proposal narrative and budget; and 3) to be able to distinguish between a good and poor proposal and to be aware of potential criticism and features that detract from proposal effectiveness.

The grants-seeking experience of both a Canadian and an American ARLIS/NA member will be represented. The afternoon sessions will offer a hands-on experience of proposal writing and evaluation. Sample proposals will be provided. This workshop is aimed at those ARLIS/NA members who have had little or no prior experience writing grants, but who have a strong desire to enhance their knowledge about grant development.

11:00 am - 4:00 pm

Tour: East Village Art Mart (Meet in lobby of Hotel. Repeated Sunday afternoon)

2:00 pm - 6:00 pm

Tour: Soho Galleries (Meet in lobby of Hotel. Repeated Wednesday afternoon)

2:00 pm - 5:00 pm  
Riverside

Workshop: Improving Your Assertiveness Skills  
Co-ordinator: Herb Scherer, University of Minnesota  
Facilitator: Dr. Linda Lederman, Dept. of Communications, Rutgers University  
Sponsors: Academic TOL and Visual Resources SIG

This workshop focuses on identifying and improving participants' assertiveness and communication skills. Four topics will be discussed and practiced: 1) identification of your assertiveness style; 2) assessment of the strengths and weaknesses of your assertiveness style; 3) evaluating the assertiveness levels of others; 4) guidelines for maximizing your assertiveness. One hour of discussion will be followed by two hours of individual and group exercises and practice consisting of role-playing, simulations, behavioral rehearsals and a test to measure your assertiveness quotient.

Beekman

SCIPPIO Meeting (Open to public)  
Convenor: Carol Terry, Art Institute of Chicago

6:00 pm - 7:30 pm  
Beekman

Committee Meeting: Travel Awards



6:30 pm - 7:30 pm  
Lenox  
York  
Broadway  
Committee Meeting: International Relations  
Women and Art Documentation Group Meeting  
Architecture SIG Business Meeting

6:30 pm - 8:00 pm  
East End  
Committee Meeting: AAT Advisory

8:00 pm - 11:00 pm  
Hospitality Suite

Sunday, February 9

8:00 am - 5:00 pm  
State Suite  
Registration Desk

8:00 am - 9:00 am  
Lenox  
Broadway  
East End  
Lexington  
Committee Meeting: Development  
Academic TOL Business Meeting  
Museum TOL Business Meeting  
Public TOL Business Meeting

8:00 am - 9:30 am  
York  
CISSIG Business Meeting

8:00 am - 10:00 am  
Beekman  
Lafayette  
Committee Meeting: Publications  
Committee Meeting: Standards

9:00 am - 10:00 am  
America  
Promenade  
Lenox  
Committee Meeting: Gerd Muehsam Awards  
Committee Meeting: Nominating  
Committee Meeting: Education

10:00 am - 12:30 pm  
Madison  
Session A: Procedural Guide To Automating An Art  
Library  
Sponsors: Computer SIG and Museum TOL  
Moderator: Amy Lucker, Brooklyn Museum  
Speakers:  
Bethany Mendenhall, Getty Center Library,  
"Retrospective Conversion Options"  
Karen Markey, Office of Research, OCLC,  
"Integrated Online Library Systems"  
Pat Barnett, Metropolitan Museum of Art,  
New York, "Linked Authorities"  
Nancy Allen, Museum of Fine Arts, Boston,  
"Institutional Links"

Sutton  
Session B: Documenting Performance Art — Or  
Not?  
Sponsor: Visual Resources SIG  
Moderator: Ingeborg Wald, Cornell University

**Speakers:**

Joanna Frueh, "The Erotics of Performance, or: Documentation as Death"  
Timothy Murray, Dept. of English, Cornell University, "Subliminal Libraries: Voyeurism and Performance Art"  
Jerri Allyn, Franklin Furnace Archive, New York, "Revolution Queer", a performance  
Luraine Collins Tansey, San Jose City College, "Documenting Performance Art by IBM PC"

1:30 pm - 5:00 pm

Tour: East Village Art Mart (Pre-registration required. Fee to be charged. Meet in lobby of Hotel. Repeat of Saturday afternoon tour)

2:00 pm - 4:00 pm  
Sutton

Session C: Conservation Issues For Art Librarians: Meeting Conservation Researchers' Needs, Meeting Our Collections' Needs

Sponsor: Serials SIG

Moderator: Sheila Klos, University of Oregon

Speakers:

George Wheeler, Objects Conservation Dept., Metropolitan Museum of Art, New York, "You Can't Have It All: How Libraries Cope With Conservation's Needs"

Evelyn Samuel, Institute of Fine Arts Library, New York University, "Historic Evidence and Current Awareness: Library Support for Conservators"

Lorraine Rutherford, Preservation Dept., Bobst Library, New York University, "Conservation of Art Library Collections"

Mary Ison, Prints & Photographs Division, Library of Congress, "Conservation Needs of Architectural Records"

2:00 pm - 4:30 pm  
Madison

Session D: Database Services For Art Research: Available Options

Sponsors: Computer SIG, CISSIG, and Academic TOI

Moderator: Paula Baxter, Museum of Modern Art New York

Speakers:

Paula Baxter, Museum of Modern Art, New York, "Introduction: Planning Database Services in an Art Library"

Kathryn Deiss, Metropolitan Museum of Art, New York, "Databases: Artful Reference Tools or Convenient Alibis?"  
William R. Treese, University of California, Santa Barbara, "Confessions of a dBase Junkie"  
Lamia Doumato, National Gallery of Art, Washington, D.C., "Methodology of Database Searching"  
Henry Pisciotta, Carnegie-Mellon University, Pittsburgh, "The Microcomputer for Online Searching and More"

4:30 pm - 5:30 pm  
Lafayette  
Lenox

Committee Meeting: Wittenborn Awards  
Committee Meeting: Membership

4:30 pm - 6:00 pm  
America

Committee Meeting: Cataloging Advisory

6:30 pm - 9:00 pm  
Museum of Modern  
Art (11 West 53rd  
Street, between 5th  
and 6th Aves.)

Convocation and Reception  
Keynote speaker: Henry Geldzahler,  
curator and art historian, "Art and Art Books"  
Wine and light hors d'oeuvres

9:00 pm - 10:00 pm  
Fashion

Rap Session: Visual Resources SIG

10:00 pm - Midnight  
The Princeton Club  
15 West 43rd Street

New Members/First Timers Reception (Cash bar)

Monday, February 10

8:00 am - 5:00 pm  
State Suite

Registration Desk

8:30 am - 9:00 am  
Grand Ballroom

Authority Control Symposium On-Site Registration  
and Sign-Up For Afternoon Seminar Sessions

8:30 am - 9:30 am  
Terrace

Exhibits Opener Continental Breakfast  
(Pre-registration required)

8:30 am - 6:00 pm  
Terrace

Exhibits

9:00 am - 5:30 pm  
Grand Ballroom

All-Day Symposium: Authority Control  
(Pre-registration and fee required)  
Sponsors: CISSIG and Cataloging Advisory  
Committee  
Co-ordinator: Karen Muller, Quality Books  
Local Arrangements Co-ordinators: Pat Barnett,  
Metropolitan Museum of Art, New York,  
Amy Lucker, Brooklyn Museum.

This symposium has been designed for library administrators, art researchers, catalogers and indexers, reference librarians and others who are planning for online catalogs or computer database searching or who use such tools in their work. After providing an overview of the theoretical foundations of authority control and explaining why authority control is necessary for information systems and the users of these systems, the symposium will focus on specific issues: multilingual needs, the interrelationships of controlled vocabulary among object files, image files and print (books and journals) files, the interaction of various sets of approved terms, and development of integrated authority files for institution-wide use. The practical applications sessions in the afternoon will allow participants to observe state-of-the-art authority control systems and to participate in a small group seminar on the application of authority theory to practice.

9:00 am - 10:30 am  
Grand Ballroom

Authority Control Plenary Session I:

Introduction And Status Report

Moderator: Karen Muller, Quality Books

Speakers:

Elaine Svenonius, School of Library Science,  
University of California, Los Angeles,

"Authority Control: For What and for Whom"

Peter Graham, Columbia University, "The National Scene"

9:30 am - Noon  
Sutton

Session E: Use Of Film and Video As A Reference Source

Moderator: Alison Pinsler, Program for Art Film  
Speakers:

Paula Murphy, Columbia College, Chicago

"Film and Video Reference Services to the Visual Artist"

Jon Gartenberg, Museum of Modern Art, New York,  
"Access Via Computerized Film Cataloging"

Nadine Covert, Special Consultant Critical  
Inventory of the Program for Art on Film, "Films  
About Art"  
Steve Bloom, University of Illinois at Chicago,  
"Collection Development of Film and Video in  
University Libraries"  
Steven Davidson, Museum of Broadcasting,  
"Collection Management from Moving Image and  
Audio Materials"

Colonial

Session F: Forum On ARLIS/NA Standards  
Sponsor: ARLIS/NA Standards Committee  
Moderator: Betty Jo Irvine, Indiana University  
Speakers:  
Betty Jo Irvine, Indiana University,  
"Introduction to the Forum on Standards"  
Herb Kells, School of Communication, Rutgers  
University, "Observations on the Design and Use  
of Standards"  
Christine Sundt, University of Oregon, "Design  
and Use of Standards for Slide Collections"  
Lynette Korenic, University of California, Santa  
Barbara, "The Formation and Use of Standards in  
Academic Art Libraries"  
Maryly Snow, University of California, Berkeley,  
"Strengths and Weaknesses of the ARLIS Standards  
for Slide Libraries and Collections"  
William Bunce, University of Wisconsin,  
"Observations on the Development of the 1983  
Standards"  
Mary Ashe, San Francisco Public Library, "Use of  
the Standards for Public Libraries"  
William Walker, Metropolitan Museum of Art, New  
York, "Development of the Standards for Museum  
Libraries"

10:00 am - Noon  
Madison

Session G: Museum Archives In the 1980's  
Sponsor: Museum TOL  
Moderator: Georgina Gy. Toth, Cleveland Museum  
of Art  
Speakers:  
Barbara S. Sevy, Philadelphia Museum of Art,  
"...And They Lived Happily Ever After: the  
Philadelphia Experience"  
Mary F. Bell, Buffalo and Erie County Historical  
Society, "Starting an Archive: a Practical  
Guide"  
Susan Jurist, Research Libraries Group, Inc.,  
"ARC of Triumph: Archival and Manuscript Control  
Using RLIN"

11:00 am - 12:45 pm  
Grand Ballroom

Authority Control Panel Discussion: Problems Of  
The User (Continuation of all-day Symposium;  
pre-registration required)  
Moderator: Karen Meizner, Nelson-Atkins Museum  
Panel:  
Denis Castonguay, Public Archives of Canada,  
"Language and Vocabulary Control in a  
Multilingual Context"  
Karen Markey, Office of Research, OCLC,  
"Users and Authority Control in Online Systems"  
Toni Petersen, Art and Architecture Thesaurus,  
"Multiple Authorities"

1:00 pm - 2:30 pm  
Sutton

Session H: New Serials In Review  
Sponsor: Serials SIG  
Moderator: Kathryn J. Deiss, Metropolitan Museum  
of Art  
Speakers:  
Roger Lawson, National Gallery of Art,  
Washington, D.C.  
Wolfgang Freitag, Fogg Art Museum, Harvard  
University

1:00 pm - 3:00 pm  
Colonial

Session I: Architectural Preservation And  
Restoration: Special Resources  
Sponsor: Architecture SIG  
Moderators: ~~Kathe~~ Chipman and Virginia Kerr,  
Avery Library, Columbia University  
Speakers:  
Regina M. Kellerman, Greenwich Village Society  
for Historic Preservation, "Documenting the  
History of Urban Structures: Utilizing Municipal  
Archives"  
T. Robins Brown, Bergen Co. Office of Cultural  
and Historic Affairs, "Research Resources in  
State and Local Historic Preservation Offices"  
Herbert Mitchell, Avery Library, Columbia  
University, "The View Book and the Trade  
Catalog: Source Material for the Study of  
American Architecture"  
Patricia Poore, editor-in-chief, The Old House  
Journal, "The Old House Journal: Selecting  
Information for a Restoration Audience"

2:00 pm - 3:00 pm  
Grand Ballroom

Authority Control Plenary Session II: Problems  
And Issues In The Choice Of Terminology  
(Continuation of all-day symposium;  
pre-registration required)  
Moderator: Karen Meizner, Nelson-Atkins Museum  
Speaker: Deirdre Stam, Columbia University,  
"Choosing Our Words: Constructing Authority  
Files for Art Objects and Information"

3:00 pm - 4:00 pm

Authority Control: Practical Applications Small Group Sessions A: Concurrent Seminars Led by cataloging and indexing professionals, these seminars will involve participants in the actual process of doing authority work and developing or interpreting the authority structures. They are intended to help participants recognize the distinctive authority file patterns for concepts (topical subjects) and named entities (personal names, uniform titles, corporate bodies, buildings, etc.) One session will focus on the use of ANSI standards for authority structures.

Small Group Sessions B: Scheduled Demonstrations Participants will be able to observe demonstrations of several state-of-the-art authority control systems.

4:30 pm - 5:30 pm  
Grand Ballroom

Authority Control Plenary Session III: What Do We Do With Authority Control? (Continuation of all-day symposium; pre-registration required)  
Moderator: Karen Muller, Quality Books

Speakers:

David Bearman, Smithsonian Institution, "Beyond Authorized Headings: Authorities as Multidisciplinary Reference Files"  
Carol Mandel, University of California at San Diego, "Authority Control and Access: Where Do We Go From Here?"

5:00 pm - 6:00 pm  
Lafayette

Serials SIG Business Meeting

5:30 pm - 6:30 pm  
Columbus

AAT Online Demonstration

6:30 pm - 8:30 pm

Ars Libri Reception

8:00 pm - 10:00 pm  
Grand Ballroom

Session J: Art Investment—Strategies and Issues  
Sponsor: Professional Concerns Committee, New York Chapter, ARLIS/NA  
Moderator: Matthew Hogan, Franklin Furnace, New York  
Speakers:  
Kenneth Friedman, Art Economist Co., "Investing in Art"

Jack Bolton, Art Program, Chase Manhattan Bank  
NA, "Impact of the Corporate Investor on the Art  
Market"

John Held, Jr., Dallas Public Library, "In the  
Land of Art Sharks"

Bruce Sharpe, American Craft Council, "The Role  
of the Museum in the Art Market"

Colonial

Session K: The Art Of Art Book Selling:

Dealer/Librarian Expectations

Sponsors: Academic TOL

Moderator: Ann Gilbert, University of California  
Berkeley

Speakers: Ann Gilbert, University of California  
Berkeley, "Setting the Scene on Mutual Concerns  
for In-Print Book Selling"

Gabriel Austin, Wittenborn Art Books

John Brancati, Rizzoli International Bookshores,  
Inc.

William R. Treese, University of California,  
Santa Barbara, "Remembrances"

Doralynn Pines, Metropolitan Museum of Art, New  
York, "An Open Letter to Art Book Dealers: the  
Expectations of Art Librarians"

Promenade  
Columbus

Visual Resources SIG Business Meeting  
PC Demonstration

8:00 pm - 10:30 pm  
Sutton

Session L: Cataloging Problems Discussion Group

Sponsor: CISSIG

Moderator: Sherman Clarke, Cornell University

9:00 pm - 11:00 pm

Hospitality Suite

10:00 pm - Midnight  
York  
America

Serials SWAP I  
Slide Exchange

Tuesday, February 11

7:30 am - 9:00 am  
East End

Executive Board/Chapter Officers Continental  
Breakfast (Pre-registration required)

8:00 am - Noon  
State Suite

Registration Desk

8:00 am - 9:00 am  
Lenox

Committee Meeting: North American Association  
Relations



8:30 am - 9:30 am  
Columbus

AAT Online Demonstration

9:00 am - 1:00 pm  
Terrace

Exhibits

10:00 am - Noon  
Madison

Session M: Seducing The Visually-minded:  
Strategies For Promoting The Library To Art And  
Design Faculty

Moderator: Kaycee Hale, Fashion Institute of  
Design and Merchandising, Los Angeles

Speakers:

Maryhelen Garrett, Fashion Institute of Design  
and Merchandising, Los Angeles, "Faculty

Outreach Through Personalizing Acquisitions"

Kaycee Hale, Fashion Institute of Design and  
Merchandising, Los Angeles, "Enchancing Your

Library Image through Mega-events"

David Brauer, Alfred Glassell, Jr. School of  
Art, Museum of Fine Arts, Houston, "The Faculty

View: What Should/Could the Library Be Offering  
To Studio Majors?"

D. John Murchie, Nova Scotia College of Art and  
Design, "Administrative Criteria for Evaluating  
the Performance of the Art and Design School  
Library"

Sutton

Session N: Rare Books In Art Libraries

Sponsor: Museum TOL

Moderator: Georgina Gy. Toth, Cleveland Museum  
of Art

Speakers:

Joan M. Friedman, Yale Center for British Art,  
"Rare Books and the Art Librarian"

T. Peter Kraus, Ursus Books, Ltd., "The Rare  
Book Dealer and the Art Librarian"

Jack W.C. Bagstrom, M.D., Professor of  
Pathology, Columbia University, Book Collector,  
"The Quest for a Book and a Drawing (Calder)"

Colonial

Session O: Creating Art Indexes: Providing  
Access In The 1980's

Sponsor: Public TOL

Moderator: Angela Sciotti Vincent, Forbes  
Library, Northampton, Mass.

Speakers:

Alexander Ross, Stanford University

"Art Indexing Since '77"

James McQuaid, Index to American Photographic Collections, "Indexing American Photographic Collections"  
William Dane, Newark Public Library, "In-house Indexes: the Magic Key to Special Information"  
Lutz Heusinger, Bildarchiv Foto Marburg, "The Marburger Index: an Overview of Its Access Tools"

12:30 pm - 2:00 pm  
Grand Ballroom

Membership Luncheon

(Fee and pre-registration required)  
Keynote speaker: Brendan Gill, author and critic, The New Yorker

2:00 pm - 4:00 pm  
Grand Ballroom

Membership Meeting

4:00 pm - 5:00 pm  
Sutton

Computer SIG Business Meeting

York

Art Documentation and ARLIS/NA Update Advisory Board Meeting

4:00 pm - 6:00 pm  
State Suite

Registration Desk

Broadway

Rap Session: Art School Librarians

5:00 pm - 6:00 pm  
Sutton

Rap Session: Microcomputer Users

Cooper-Hewitt Museum  
Library,  
2 East 91st Street

GEAC Demonstration

5:00 pm - 6:30 pm  
East End

ARLIS Chair/Vice-Chair, SIG and TOL Moderators Meeting

5:30 pm - 6:30 pm  
Columbus

AAT Online Demonstration

5:30 pm - 7:00 pm

Tour: Paine Webber Art Collection  
(Pre-registration and fee required. Meet in lobby of Hotel)

6:00 pm - 7:00 pm  
Fashion

Organizational Meeting: Film and Video

6:30 pm - 7:30 pm  
Metropolitan Museum of  
Art Library,  
Fifth Avenue and 82nd  
Street

Innovaq Demonstration

8:00 pm - 9:00 pm  
Riverside

Bibliographic Utility Users Group Meeting

8:00 pm - 10:00 pm  
Madison

Session P: Publish or Perish: Keeping A Woman Artist's Name Alive — Part II  
Sponsor: Women and Art Documentation Group  
Moderator: Ferris Olin, Rutgers University  
Speakers:  
Ruth Weisberg, University of Southern California, "Perish or Flourish: from Three Points of View"  
Margaret Kaplan, Harry Abrams, Inc. "How to Keep Women Artists Before the Public"  
Florence Howe, Feminist Press, "The Feminist Press and Its Activities"  
Janice Meagher, G.K. Hall, "Why Publish Women Artists?"  
Lynda Sharp, former editor, Praeger Publishers, "Publishing by the Numbers: the Role of Financial Considerations in Editorial Decision-Making"

Sutton

Session Q: Fine Press Publishing And The Artist  
Moderator: May Castleberry, Whitney Museum of American Art  
Speakers:  
May Castleberry, Whitney Museum of American Art, "Recent Illustrated Fine Press Books"  
Joe Fawbush, Fawbush Editions, "The Publications of Fawbush Editions"  
Leslie Miller, Grenfell Press, "The Publications of the Grenfell Press"  
Ken Botnick and Steve Miller, Red Ozier Press, "Notes Under a Copper Beech"

Colonial

Session R: The One-Person Library: How Art Librarian Do It — A Panel Discussion  
Moderator: Guy St. Clair, The One-Person Library: a Newsletter for Libraries and Management  
Panel:  
Guy St. Clair  
Sue Annett, Joslyn Art Museum, Omaha, Neb.  
Clayton Kirking, Phoenix Art Museum  
Katherine T. Freshley, Textile Museum, Washington, D.C.

9:00 pm - 10:00 pm  
Columbus

PC Demonstration

8:00 pm - 11:00 pm

Hospitality Suite

10:00 pm - Midnight  
York

Serials SWAP II

~~\_\_\_\_\_~~  
Wednesday, February 12

Tours: Fee and Pre-Registration Required.  
Charter buses for Brooklyn, Brooklyn Museum and  
Columbia/Cloisters tours leave from the Hotel's  
46th Street entrance.

- 9:00 am - 5:00 pm      Tour: Brownstone Brooklyn
- 9:00 am - 6:00 pm      Tour: Columbia University/The Cloisters
- 9:15 am - 1:30 pm      Tour: Book Arts and Artists' Publications (Meet  
in lobby of Hotel)
- 12:45 pm - 6:00 pm      Tour and Reception: Brooklyn Museum (No fee for  
the tour and reception at the Museum, but you  
must pre-register. You must pre-register and  
pay fee for bus transportation to and from the  
Museum)
- 2:00 pm - 6:00 pm      Tour: Soho Galleries (Repeat of the Saturday  
afternoon tour. Meet in lobby of Hotel)
- 7:00 pm - 10:00 pm      ARLIS/NA Executive Board Meeting (Open to  
East End                      membership on a limited-only-by-seating-  
available basis)

~~\_\_\_\_\_~~  
Thursday, February 13

- 9:00 am - 5:00 pm      ARLIS/NA Executive Board Meeting (Open to  
East End                      membership on a limited-only-by-seating-  
available basis)
- 9:00 am - Noon          ARLIS/CAA Joint Session: What Do Artists Read?  
Hilton Hotel                      Moderator: Clive Phillipot, Museum of Modern  
6th Avenue and                      Art, New York  
53rd Street
- Speakers:  
Rafael Ferrer  
Adrian Piper  
Carolee Schneeman  
Lawrence Weiner

## VOLUNTEERS

### Conference Publications

Sonja Bay  
Barry Redlich

### Exhibits

Kathryn Deiss  
Janis Ekdahl  
Jessica Rabban  
Caroline Stern

### Convocation

Ted Goodman  
Richard Martin

### Guidebook

Elizabeth Davis  
Daniel Pearl  
Rona Roob

### Contributors:

Janis Ekdahl  
Arlene Noble  
Linda Swieszkowski

### Hospitality Suite

Paula Baxter  
Janis Ekdahl  
Robert Kaufmann  
Claire Petrie  
Katherine Richards

### Local Publicity

Pat Brauch  
Ross Day  
Hollie Haswell

### Registration/Information Desk

Ronald Alvarez  
Irene Avens  
Ljuba Backovsky  
Debbie Barlow  
Sonja Bay  
John Behre  
Francis Bondurant  
Patricia Brauch  
Marie Center  
Kathe Chipman  
Sue Cope  
Mary Cope  
Elizabeth Davis

286 Summer Street, Boston, MA 02210  
tel. (617) 357-5212 / telex: 95 1075  
cable: Ars Libri, BSN / fax: 617-338-5763

*ars libri, ltd.*

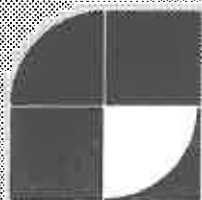

## **RARE AND OUT-OF-PRINT SCHOLARLY BOOKS IN THE FINE ARTS**

Ars Libri maintains the largest and most comprehensive stock in the United States of rare and scholarly art-reference books and periodicals. We issue catalogues regularly and provide quotations upon request. We welcome want lists.

We are always interested in purchasing libraries and important individual books in the fine arts.

Currently available:

*Catalogue 53:* Art, Architecture, Archaeology:  
Periodicals and Series

*Catalogue 52:* Monographs on European Artists

*Special Bulletin 46:* American Art:  
New Acquisitions

*Special Bulletin 45:* Spanish Art, Architecture  
and Archaeology

*Special Bulletin 44:* Southern Italy

*Special Bulletin 43:* Marche, Umbria, Lazio

*Special Bulletin 42:* Liguria and Emilia-Romagna

# ABRAMS

## A SELECTION OF NEW AND RECENT BOOKS 1985-1986



**HISTORY OF ART (Third Edition)**  
By H. W. Janson  
1094-2 \$40.00



**ARCHITECTURE:  
From Prehistory to Post-Modernism**  
By Marvin Trachtenberg  
and Isabelle Hyman  
1077-2 \$45.00 until 7/1/86;  
\$49.50 thereafter



**STUDIES IN IMPRESSIONISM**  
By John Rewald  
1617-7 \$37.50

**STUDIES IN POST-IMPRESSIONISM**  
By John Rewald  
1632-0 \$37.50



**AMERICAN REALISM**  
Twentieth-Century Drawings and  
Watercolors from the  
Glenn C. Janss Collection  
By Alvin Martin  
1839-0 \$35.00

**PRIMAVERA**  
The Restoration of  
Botticelli's Masterpiece  
By Umberto Baldini, *et al.*  
2314-9 \$9.95

**ART: A History of Painting, Sculpture,  
Architecture (Second Edition)**  
By Frederick Hartt  
1824-2 \$45.00

**MORRIS LOUIS:  
THE COMPLETE PAINTINGS**  
A Catalogue Raisonné  
By Diane Upright  
1280-5 \$100.00

**PEGGY GUGGENHEIM COLLECTION,  
VENICE**  
By Angelica Rudenstine  
0989-8 \$85.00

**JENNIFER BARTLETT: RHAPSODY**  
Introduction by Roberta Smith;  
with Notes by the Artist  
1577-4 \$35.00

**IN THE AMERICAN WEST:  
RICHARD AVEDON  
PHOTOGRAPHS 1979-1984**  
By Richard Avedon  
1105-1 \$40.00

**HARRY N. ABRAMS, INC.**  
100 Fifth Avenue New York, N.Y. 10011

ARLIS Conference participants will receive a complimentary copy of the Abrams/Metropolitan Museum of Art *Birthday Book*. Request your copy at the Abrams exhibition stand.

# ART SALES INDEX DATA BANK

ON-LINE SERVICE TO THE ASI DATA BANK —  
PROVIDING THE WORLD'S MOST  
COMPREHENSIVE AND UP-TO-DATE REFERENCE  
TO INTERNATIONAL AUCTION SALES

PUBLISHERS OF THE ART SALES INDEX : PRODUCERS OF THE ARTQUEST ON-LINE SERVICE

## ARTQUEST

The contents of 17 annual editions of the  
Art Sales Index

650,000 sale results increasing at 65,000 each  
year and updated continuously during  
the auction season

Sale results from 14,000 international  
auction sales since 1970

Price and detail of oil paintings,  
watercolours, drawings. From 1983,  
sculpture and three-dimensional works  
of art included

User-friendly interrogation service to suit  
an international market.

Accessible via telephone and PSS  
networks, 18 hours a day from anywhere  
in the world

No annual subscription.

Usage (connect-time) charged monthly.



Edited by  
Richard Hislop

from

## Art Sales Index Ltd

Pond House, Weybridge, Surrey, UK

Tel: (0932) 56426

Telex: 946240 CWEASY G

(quoting EASYLINK 19010945)



# The Index to Current Articles on the Fine Arts

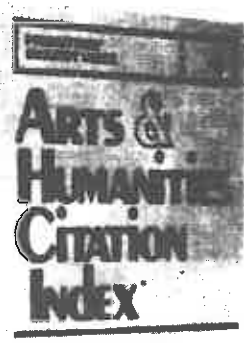

When you want to locate the most recent articles published in your field, turn to the *Arts & Humanities Citation Index™*.

Each *A&HCI™* issue indexes the journals actually received during the period of coverage. Quick publication makes information retrievable in *A&HCI* long before it is accessible elsewhere.

And *all* periods of art and geographical areas are covered. *A&HCI* includes every article in 120 of the world's most significant art, architecture and archaeology journals. You can also locate relevant articles from more than 1200 other journals representing the entire spectrum of arts and humanities disciplines. And *A&HCI* indexing is so thorough that even illustrations of specific works of art can be easily retrieved.

**Come to the ISI booths to enter a drawing for a FREE *A&HCI* annual.**

**isi** Institute for Scientific Information

3501 Market Street, Philadelphia, PA 19104 U.S.A. Tel.: (215) 386-0100

# Important New Additions to Art Collections

## Contemporary American Women Sculptors

*Virginia Watson-Jones*

For the first time, the works and careers of well-known and emerging living U.S. women sculptors are highlighted in a single volume. Each entry offers detailed information about the artists' lives, their education and their art. It includes their major exhibitions and awards, important public and private collections where the artist's work is represented, and their gallery affiliations.

Illustrated with over 300 black and white photographs, the book is complemented by a statement from each artist. *Contemporary American Women Sculptors* will be an important addition to art collections.

January 1986 / 704 pages / 8½ × 11 / Clothbound / Illustrated / ISBN  
0-89774-139-0 / \$110.00(t)

## Video Classics: A Guide to Video Art and Documentary Tapes

*Deirdre Boyle*

Based on her seven years of critical writing and research on independent video production, Deirdre Boyle has compiled this collection of 80 reviews of independent art and documentary videotapes produced in the U.S. during the last 15 years.

For each video cited, Boyle lists the creator, copyright or release date, length, format, and distributor. A listing of credits and awards is provided, along with funding sources and/or co-production with public television. This illustrated and indexed volume will be valuable for librarians, archivists, and curators, as well as scholars and enthusiasts.

December 1985 / 176 pages / 6 × 9 / Paperbound / Illustrated / ISBN  
0-89774-102-1 / \$20.00(t)

**Order Toll Free: 1-800-457-ORYX\***

Or Write:



**ORYX PRESS**

2214 North Central at Encanto  
Phoenix, Arizona, 85004-1483

\*In Arizona, Alaska, and Hawaii call: (602) 254-6156  
(t) = Tentative price.

**What makes ART CATALOGUES unique?** Convenience. Our large inventory from major museums and galleries throughout the world adds great depth to your selections.

Librarians, Scholars and Researchers have access to current and out-of-print catalogues in particular areas of interest. With over 4000 titles on Modern Art, photography and architecture, it's a convenient way to order from one source. One purchase order and one shipping & handling charge simplifies the process. Orders will be processed promptly from our office.

**Keep  
the world  
of art  
close at  
hand**

Send for our inventory catalogue.  
Mail \$1.00 to:

**ART CATALOGUES**

625 N. Almont Drive  
Los Angeles, California 90069  
(213) 274-0160

Degas

De Kooning

Delaney

Dine

Hockney

Johns

Kline

Lichtenstein

Matise

Oldenburg

Rauschenberg

Rothko

Stella

Warhol

& others

# AUCTION PRICES OF AMERICAN ARTISTS

Price and details of over 48,000 oil paintings, watercolours and drawings in 4 consecutive volumes

North, Central and South American artists

Results from 14,000 U.S. and international auctions

2500 artists of all periods

Now produced biennially in attractive soft-backed editions

Prices — outside Europe

Vol. 1 (hardback)	1970-78	\$45	} post free
Vol. 2 (softback)	1978-80	\$35	
Vol. 3 (softback)	1980-82	\$35	
Vol. 4 (softback)	1982-84	\$40	



edited by  
Richard Hislop

from

**Art Sales Index Ltd**

Pond House, Weybridge, Surrey, UK  
Tel: (0932) 56426

Telex: 946240 CWEASY G  
(quoting EASYLINK 19010945)

PUBLISHERS OF THE ART SALES INDEX: PRODUCERS OF THE ARTQUEST ON-LINE SERVICE

# TEN YEARS OF AUCTION PRICES

AUCTION SALE RESULTS  
OCTOBER 1970 TO JULY 1980  
BY PERIOD OF ART

PUBLISHERS OF THE ART SALES INDEX : PRODUCERS OF THE ARTQUEST ON-LINE SERVICE

**ASI'S DECADE PUBLICATIONS**

**DP1 Impressionist and 20th Century**  
2 volumes — 155,000 pictures — 12,000 artists

**DP2 19th Century**  
2 volumes — 164,000 pictures — 20,000 artists

**DP3 Old Masters**  
1 volume — 79,000 pictures — 12,000 artists

PRICE AND DETAIL OF  
OIL PAINTINGS, WATERCOLOURS  
AND DRAWINGS

Prices: DP 1 \$160  
DP 2 \$175  
DP 3 \$156 } post free



edited by  
Richard Hislop

from

**Art Sales Index Ltd**

Pond House, Weybridge, Surrey, UK

Tel: (0932) 56426

Telex: 946240 CWEASY G  
(quoting EASYLINK 19010945)

# NEW! FROM KODANSHA

## HIGASHIYAMA

*Introductory essay by YASUSHI INOUE*  
246 pages; 10 $\frac{1}{4}$ " x 12 $\frac{3}{8}$ "; 80 paintings in color, 35 in black-and-white: \$115.00

## YOSHITOSHI: THE SPLENDID DECADENT

The Last Master of Ukiuo-e

By SHINICHI SEGI

128 pages; 8 $\frac{3}{8}$ " x 11 $\frac{5}{8}$ "; 50 color and 20 black-and-white plates: \$39.95

## THE HIROSHIMA MURALS

The Art of Iri Maruki and  
Toshi Maruki

By JOHN W. DOWER &  
JOHN JUNKERMAN

128 pages; 8 $\frac{5}{8}$ " x 11 $\frac{5}{8}$ "; 48 pages of 4-color plates, 32 pages of 2-color plates: \$29.95

## KOREAN FURNITURE

Elegance and Tradition

By EDWARD REYNOLDS WRIGHT &  
MAN SILL PAI

192 pages; 8 $\frac{1}{4}$ " x 11 $\frac{7}{8}$ "; 24 pages of color; 64 pages of duotone illustrations: \$60.00

## TRADITIONAL JAPANESE FURNITURE

By KAZUKO KOIZUMI

224 pages; 8 $\frac{1}{4}$ " x 11 $\frac{3}{8}$ "; 200 photographs and drawings, including 60 color plates: \$49.95

## WHAT IS JAPANESE ARCHITECTURE?

A Survey of Traditional Japanese  
Architecture with a List  
of Sites and a Map

By KAZUO HISHI

Illustrated by Kazuo Kozumi

128 pages; 7 $\frac{1}{4}$ " x 10 $\frac{1}{4}$ "; over 350 line drawings: \$16.95

PRICES SUBJECT TO CHANGE WITHOUT NOTICE.

## MINKA

Traditional Houses of Rural Japan

By CHUJI KAWASHIMA

264 pages; 8 $\frac{3}{8}$ " x 11 $\frac{1}{2}$ "; 300 black-and-white photographs; 120 drawings; 50 illustrations: \$45.00

## KARATSU

A Tradition of Diversity

By JOHANNA BECKER

216 pages; 8 $\frac{1}{4}$ " x 11 $\frac{3}{4}$ "; 24 pages of color illustrations, 64 in black-and-white; maps; charts; glossary: \$45.00

## A FEAST FOR THE EYES

The Japanese Art of Food  
Arrangement

By YOSHIO TSUCHIYA

152 pages; 8 $\frac{3}{8}$ " x 11 $\frac{3}{8}$ "; 72 pages of color; 40 pages of black-and-white illustrations: \$35.00

## THE ART FABRIC: MAINSTREAM

By MILDRED CONSTANTINE &  
JACK LENOR LARSEN

272 pages; 10 $\frac{1}{4}$ " x 13 $\frac{3}{4}$ "; hundreds of color and black-and-white photographs: \$39.95 pb

## TSUJIGAHANA

The Flower of Japanese Textile Arts

By TOSHIKO ITO

Translated by Monica Bethé

202 pages; 8 $\frac{3}{8}$ " x 11 $\frac{5}{8}$ "; 96 color plates: \$49.50

## KABUKI

By MASAKATSU GUNJI

Introduction by Donald Keene

240 pages; 8 $\frac{1}{2}$ " x 11 $\frac{7}{8}$ "; approx. 36 pages of color, 320 pages of black-and-white illustrations; index: \$50.00

## NETSUKE MASKS

By RAYMOND BUSHELL

208 pages; 8 $\frac{3}{8}$ " x 11 $\frac{5}{8}$ "; 72 pages in color, approx. 400 color plates; slipcased: \$100.00

VISIT US AT BOOTH 000



KODANSHA INTERNATIONAL  
10 EAST 53rd STREET, NEW YORK, NY 10022

**art & photography books  
current exhibition catalogs  
in-print & out-of-print  
free newsletter upon request**

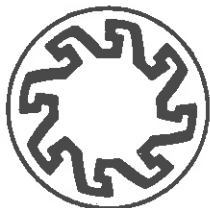

## **UNTITLED II INC.**

680 Broadway 159 Prince St.  
New York, NY 10012  
(212) 982-1145 (212) 982-2088  
M-Th 10-7, F & Sat 10-8, Sun 12-6

**ART :: MUSIC  
ARCHITECTURE  
PHOTOGRAPHY  
MUSICAL  
AUTOGRAPHS**

Search Service Offered  
Catalogs & Lists Issued

*Business by Mail-order  
or Appointment Only*

**Send for Catalog No.136  
&/or Musical Autograph List**



**J. B. MUNS  
FINE ARTS BOOKS**

1162 Shattuck Avenue  
Berkeley, CA 94707  
(415) 525-2420



---

---

---

---

---

---

---

---

---

---

# Books from University Presses

---

---

---

---

---

---

---

---

---

---

## **The Art Institute of Chicago Museum Studies**

*Edited by Susan F. Rossen*

Chicago. Semi-annual. Subscription  
price: \$16.00 individuals,  
\$25.00 institutions.

## **Art Museums and Education**

Special issue of The Journal of  
Aesthetic Education  
Illinois. Summer 1985. \$7.50 paper.

## **Catesby's Birds of Colonial America**

*Edited by Alan Feduccia*

North Carolina. 10/85. \$29.95 cloth.

## **Chicago Sculpture**

*James L. Reidy*

Illinois. 9/85. \$12.50 paper.

## **Honor Dance**

Native American Photographs

*John Running*

Nevada. 12/85. \$40.00 cloth.

## **Lorado in Paris**

The Letters of Lorado Taft, 1880-1885

*Allen Stuart Weller*

Illinois. 4/85. \$21.95 cloth.

## **Luca di Tommè**

A Sienese Fourteenth-Century Painter

*Sherwood A. Fehm, Jr.*

Southern Illinois. 12/85. \$60.00 cloth.

## **Metropolitan Museum Journal**

*Edited by M.E.D. Laing*

Chicago. Annual. \$24.00 cloth.

## **Paestum and Classical Culture**

Past and Present

Special issue of The Journal  
of Aesthetic Education

Illinois. Spring 1985. \$7.50 paper.

## **Paintings from Books**

Art and Literature in Britain, 1760-  
1900

*Richard D. Altick*

Ohio State. 12/85. \$60.00 cloth.

## **Portraits of Nathaniel Hawthorne**

An Iconography

*Rita K. Gollin*

Northern Illinois. 2/84. \$30.00 cloth

## **Richard Neutra**

Promise and Fulfillment, 1919-1932

*Compiled and Translated by Dione Neutra*

Southern Illinois. 1/86. \$19.95 cloth.

## **The Tenniel Illustrations to the "Alice" Books**

*Michael Hancher*

Ohio State. 12/85. \$45.00 cloth,  
\$17.50 paper.

## **Treasures of Taliesin**

76 Unbuilt Designs by

Frank Lloyd Wright

*Bruce Brooks Pfeiffer*

Southern Illinois. 11/85. \$60.00 cloth.

---

---

See these and other new and scholarly works at the AAUP exhibit, or order by mail by  
sending check, VISA or MC number and exp. date to AAUP, Publications Dept., One  
Park Avenue, New York, NY 10016.

---

---





Joshua Reynolds



Mathew Brady

*Just 2 of the thousands of cultural figures in -*

## The British Biographical Archive

*"... the most important work of biographical reference to appear since the publication of the DNB."*

A.L. Rowse

*"... a genuinely modern aid to research ... a new and valuable instrument of twentieth century scholarship."*

Michael Holroyd

Included in the **BBA** are complete biographical entries from 324 original source works published between 1601 and 1926 covering 250,000 individuals from the British Isles and all British colonies. Among the many original source works that document Britain's cultural history are descriptive catalogs of portrait collections with biographical information on both artists and subjects. Individuals of every class and calling are included; no one is omitted on the grounds of obscurity.

1984 - 1987, 12 installments

1400 fiche (24X), with multi-volume index.

Silver ..... \$7,400\*

Diazo ..... \$6,700\*

**Please stop by our booth to meet Dr. Lutz Heusinger,  
Director of the Bildarchiv Foto Marburg.**

## The American Biographical Archive

The **ABA** will reproduce in a convenient and otherwise unavailable format nearly 400 original biographical reference works of approximately 800 volumes covering 350,000 individuals from the earliest part of American history to the early twentieth century. Artists, actors, authors and individuals portrayed in works of art and literature as well as persons from all ethnic, religious, occupational and class backgrounds are covered.

No other reprint of original source works provides users with such a wealth of easily accessible information: all entries on an individual appear on the same fiche in chronological sequence by date of publication of the original source. *No index is needed to locate multiple entries.*

1986 - 1988, 12 installments

1200 fiche (24X), with multi-volume index.

Silver ..... \$6,000\*

Diazo ..... \$5,400\*

\*Prices require payment with receipt of first shipment.  
For installment payments please inquire.

# ART BOOKS

A basic bibliography of  
MONOGRAPHS  
on Artists

AVAILABLE

by  
WOLFGANG M. FREITAG

The first comprehensive reference source for artists' monographs, this volume documents books on 1,870 artists from all historical periods and from all countries. The 10,543 entries represent the following media: painting and drawing (64%), sculpture (11%), architecture (11%), graphic arts (8%), photography (5%), and decorative and applied arts (1%).

The term "monograph" has been defined broadly to include treatises and published dissertations, biographies, catalogues raisonnés and other works catalogues, personal bibliographies, and artist's writings that are of an autobiographical or theoretical nature and illuminate the artist's creative process. Letters of artists have been selectively included, but their poetry, plays, and fiction are not.

Assembled by one of the world's foremost art librarians, this volume will be invaluable to librarians who are charged with the task of collection building, to graduate students, and to book dealers in acquiring stock and preparing catalogues.

Wolfgang M. Freitag is Librarian of the Fine Arts Library at Harvard University.

370 pages

8 1/2" x 11"

\$75 ISBN 0-8240-8763-1

TO: **Garland Publishing, Inc.**  
136 Madison Avenue, New York, NY 10016

Please send me \_\_\_\_\_ copy/ies of ART BOOKS: A Basic Bibliography of Monographs on Artists (8763-1) at \$75 each, plus postage & handling.

Purchase order enclosed.

Payment enclosed. (I take a 10% discount).

Charge my  VISA  MC  AmExp  
a/c# \_\_\_\_\_ exp \_\_\_\_\_

Signature \_\_\_\_\_

PRINT Name \_\_\_\_\_

Institution \_\_\_\_\_

Address \_\_\_\_\_

City/State/Zip \_\_\_\_\_

On all prepaid and credit card orders Garland pays postage & handling. Full refund and return privileges.



**Garland Publishing**

136 Madison Avenue, New York, NY 10016 (212)686-7492

the 1980s, the number of publications on the topic has increased steadily, and the field has become more interdisciplinary.

In the 1990s, the focus of research shifted towards the role of the state in the economy, and the impact of globalization on national economies.

In the 2000s, the focus shifted towards the role of the state in the economy, and the impact of globalization on national economies.

In the 2010s, the focus shifted towards the role of the state in the economy, and the impact of globalization on national economies.

In the 2020s, the focus shifted towards the role of the state in the economy, and the impact of globalization on national economies.

In the 2030s, the focus shifted towards the role of the state in the economy, and the impact of globalization on national economies.

In the 2040s, the focus shifted towards the role of the state in the economy, and the impact of globalization on national economies.

In the 2050s, the focus shifted towards the role of the state in the economy, and the impact of globalization on national economies.

In the 2060s, the focus shifted towards the role of the state in the economy, and the impact of globalization on national economies.

In the 2070s, the focus shifted towards the role of the state in the economy, and the impact of globalization on national economies.

In the 2080s, the focus shifted towards the role of the state in the economy, and the impact of globalization on national economies.

In the 2090s, the focus shifted towards the role of the state in the economy, and the impact of globalization on national economies.

In the 2100s, the focus shifted towards the role of the state in the economy, and the impact of globalization on national economies.

In the 2110s, the focus shifted towards the role of the state in the economy, and the impact of globalization on national economies.

In the 2120s, the focus shifted towards the role of the state in the economy, and the impact of globalization on national economies.

In the 2130s, the focus shifted towards the role of the state in the economy, and the impact of globalization on national economies.

In the 2140s, the focus shifted towards the role of the state in the economy, and the impact of globalization on national economies.

In the 2150s, the focus shifted towards the role of the state in the economy, and the impact of globalization on national economies.

In the 2160s, the focus shifted towards the role of the state in the economy, and the impact of globalization on national economies.