

Geotechnical Investigation Manual

Publication 222
2022~~9~~ Edition



www.penndot.pa.gov

PUB 222 (64-22~~9~~)

Style Definition: TOC 2: Indent: Left: 0.17", Hanging: 0.67", Line spacing: single, Tab stops: 0.67", Left + 6.49", Right, Leader: ...

Style Definition: TOC 1: Font: Bold, Indent: Left: 0", Space After: 5 pt, Tab stops: 0.5", Left + Not at 0.46" + 0.63"

Style Definition: TOC 3: Indent: Left: 0.33", Hanging: 0.67", Line spacing: single, Tab stops: Not at 1.07" + 6.49"

Style Definition: TOC 4: Indent: Left: 0.5", Hanging: 0.67", Line spacing: single

Style Definition: TOC 5: Indent: Left: 0.67", Line spacing: single, Tab stops: 1.28", Left + 6.5", Right, Leader: ...

Style Definition: TOC 6: Font: 12 pt, Italic, Font color: Custom Color(RGB(3,48,239)), Indent: Left: 0.67", Line spacing: single

Formatted: Tab stops: 0.5", Left + 1", Left + 3.25", Centered



Geotechnical Investigation Manual

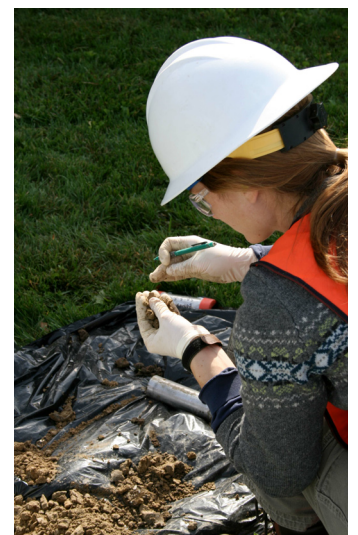

~~[THIS PAGE IS INTENTIONALLY LEFT BLANK]~~

PENNSYLVANIA DEPARTMENT OF TRANSPORTATION

PUBLICATION 222 –202~~0~~
GEOTECHNICAL INVESTIGATION MANUAL

TABLE OF CONTENTS

PURPOSE AND SCOPE..... xi

CHAPTER 1 – DRILLING CONTRACTOR PREQUALIFICATION..... 1-1

1.1 PREQUALIFICATION PROCEDURE 1-1

1.2 CRITERIA FOR PREQUALIFICATION OF DRILLING CONTRACTORS 1-2

1.3 LIST OF PREQUALIFIED GEOTECHNICAL DRILLING CONTRACTORS 1-11

CHAPTER 2 – DRILLING CONTRACTOR PERFORMANCE EVALUATION 2-1

2.1 INSTRUCTIONS TO COMPLETE PERFORMANCE EVALUATION..... 2-1

2.1.1 Consultant Contracts..... 2-1

2.1.2 Department Contracts 2-2

2.1.3 Rating Procedure..... 2-2

2.2 REMOVAL OF DRILLING CONTRACTOR FROM PREQUALIFIED LIST 2-11

CHAPTER 3 – DRILLING INSPECTION REQUIREMENTS 3-1

3.1 MINIMUM REQUIREMENTS FOR DRILLING INSPECTION 3-1

3.2 CERTIFICATION POLICIES AND PROCEDURES 3-2

3.3 CERTIFICATION EXAM REQUIREMENTS AND GUIDELINES 3-7

3.3.1 Written Examination (Part-1 and Part-2)..... 3-7

3.3.2 Rock and Soil Sample Identification Examination (Part-3) 3-7

3.3.3 Required References, Identification, and Tools..... 3-7

3.3.4 Examination Rules 3-9

3.3.5 Pass/Fail Requirements..... 3-9

3.3.6 Failure of Examinations 3-9

3.3.7 Examination Results 3-10

3.3.8 List of Certified PennDOT Drilling Inspectors 3-10

3.4 DUTIES OF INSPECTION FORCES 3-14

3.4.1 Prior To the Start of Drilling Operations 3-14

3.4.2 During Drilling Operations 3-15

3.4.3 Drilling Inspector’s Daily Report 3-16

Formatted: Not Different first page header

Formatted: Space After: 5 pt, Tab stops: 0.5", Left + 6.49", Right,Leader: ... + Not at 0.75" + 1.06"

Formatted: Hyperlink, Font: 12 pt, Bold

Formatted: Font: 12 pt, Bold

Field Code Changed

3.5 EVALUATION OF DRILLING INSPECTORS 3-19

3.5.1 Evaluation Procedure 3-19

3.5.2 Recommended Actions by the DGE 3-19

3.6 INSPECTOR’S FIELD LOGS AND FINAL ENGINEER’S LOGS 3-22

3.6.1 Information required on the Inspector’s Field Log 3-22

3.6.2 Information required on the Final Engineer’s Log 3-24

3.6.3 Standard Descriptors for Soil Samples 3-28

3.6.3.1 Soil Constituents and Fractions 3-29

3.6.3.2 Soil Composition Modifier 3-29

3.6.3.3 Soil State: Consistency or Relative Density 3-29

3.6.3.4 Soil Moisture Range 3-32

3.6.3.5 Soil Structure 3-31

3.6.3.6 Soil Gradation Description 3-31

3.6.3.7 Soil Particle Shape 3-32

3.6.3.8 Soil Plasticity 3-34

3.6.3.9 Soil Color Range 3-34

3.6.3.10 Depositional Environment 3-35

3.6.3.11 Visual Soil AASHTO/USCS Classification 3-36

3.6.3.12 General Boring Remarks 3-36

3.6.3.13 General Soil Descriptions 3-37

3.6.3.14 Examples of Field Soil Descriptions 3-37

3.6.4 Standard Descriptors for Rock Core 3-37

3.6.4.1 Rock Composition Modifier 3-39

3.6.4.2 Rock Type and Interbedded Rock 3-40

3.6.4.3 Rock Color 3-41

3.6.4.4 Rock Structure 3-41

3.6.4.5 Rock Texture and Descriptive Modifier 3-42

3.6.4.6 Rock Hardness 3-45

3.6.4.7 Rock Weathering 3-45

3.6.4.8 Bedding Thickness and Dip 3-47

3.6.4.9 Geologic Formation 3-48

3.6.4.10 General Boring Remarks 3-48

3.6.4.11 General Rock Descriptions 3-48

3.6.4.12 Rock Discontinuities 3-48

3.6.4.13 Examples of Field Rock Descriptions 3-49

3.6.5 Standard Descriptors for Rock Core Discontinuities..... 3-49

3.6.5.1 Discontinuity Type 3-50

3.6.5.2 Discontinuity Spacing..... 3-52

3.6.5.3 Discontinuity Dip..... 3-54

3.6.5.4 Discontinuity Opening 3-55

3.6.5.5 Discontinuity Condition..... 3-56

3.6.6 Standard Final Engineer’s Log 3-57

3.6.6.1 jfsdgrtfasdghgffgb..... 3-58

3.6.7 Standard Engineer’s Test Pit Log 3-63

3.6.8 Graphic Symbols for Soil and Rock Deposits 3-67

3.6.9 Graphics Shading for Soil and Rock..... 3-73

3.7 CORE BOX AND TEST PIT PHOTO LOGS 3-72

3.8 PACKAGING AND LABELING OF SAMPLES 3-77

3.9 SAMPLE QUANTITY AND QUALITY..... 3-82

3.10 BACKFILLING AND PLUGGING OF BORINGS 3-80

CHAPTER 4 – SBSTC ADMINISTRATION..... 4-81

4.1 PRIORITIES AND OBJECTIVES..... 4-81

4.2 CONTRACT MANAGEMENT 4-82

4.3 PREPARATION OF PROPOSAL/CONTRACT..... 4-83

4.4 FACILITATION OF CONTRACT BIDDING 4-87

4.5 ACCELERATED ACQUISITION OF DRILLING AND TESTING SERVICES... 4-89

4.5.1 Acquisition of Drilling and Sampling..... 4-89

4.5.2 Acquisition of Laboratory Testing..... 4-89

4.6 DEPARTMENT-LET CONTRACTS 4-91

4.7 ENTRY ONTO RAILROAD RIGHT-OF-WAY 4-92

4.7.1 Temporary Railroad Right-Of-Entry Permit/Agreement..... 4-92

4.7.2 Department Scope of Work Details and Method of Payment..... 4-92

4.7.3 Consultant/Contractor ROE Requirements and Method of Payment 4-93

4.7.4 Entry onto Railroad Right Of Way 4-94

4.8 CONTRACT SPECIAL PROVISIONS 4-95

4.9 DISPOSITION OF SOIL AND ROCK SAMPLES, AND PROJECT RECORDS.. 4-96

4.9.1 Disposition of Test Boring Samples and Boxes 4-96

4.9.2 Disposition of Paper Records..... 4-96

4.10 WORK ORDERS AND DISPUTED WORK 4-98

4.11 SUBMISSIONS TO THE DEPARTMENT 4-1

CHAPTER 5 – SBSTC DOCUMENTS 5-1

SUBCHAPTER 5A – INSTRUCTIONS TO BIDDERS 5-1

Article A – General 5-2

Article B – Location of Borings..... 5-4

Article C – Scope of Work..... 5-4

Article D – Submission And Comparison of Proposals..... 5-5

Article E – Equal Employment Opportunity and Non-Discrimination..... 5-6

Article F – Identification of Samples and Documents 5-7

Article G – Disposition of Samples 5-7

Article H – Mandatory Pre-Bid Meeting 5-7

Article I – Insurance and Liability 5-9

Article J – Modifications to the Standard Specifications for Subsurface Boring,
Sampling, And Testing 5-9

Article K – Schedule for Work on Railroad Right-Of-Way 5-9

SUBCHAPTER 5B – CONTRACT ATTACHMENTS 5-8

ATTACHMENT I – Schedule of Proposed Borings 5-9

ATTACHMENT II – Modifications and Additions to Standard Specifications for
SBSTC 5-13

ATTACHMENT III – Schedule for Work on Railroad Right-of-Way 5-14

ATTACHMENT IV – Affidavit Accepting Provisions of the Workers’
Compensation Act..... 5-15

SUBCHAPTER 5C - FORM OF PROPOSAL..... 5-17

SUBCHAPTER 5D – CONTRACT AGREEMENTS 5-28

SUBCHAPTER 5E – STANDARD SPECIFICATIONS FOR SBSTC 5-35

SECTION 100 – GENERAL PROVISIONS 5-37

SECTION 101 – GENERAL INFORMATION AND DEFINITIONS 5-37

101.01 GENERAL 5-37

101.02 POINTS NOT COVERED BY STANDARD SPECIFICATIONS..... 5-37

101.03 DEFINITIONS 5-37

SECTION 102 – BIDDING REQUIREMENTS AND CONDITIONS..... 5-41

102.01 INTERPRETATION OF ESTIMATES OF QUANTITIES..... 5-41

102.02 INSPECTION OF SITE BY BIDDER 5-41

SECTION 103 – GENERAL CONTRACT CONDITIONS AND REQUIREMENTS 5-42

103.01 CONTRACT TIME 5-42
103.02 CONTRACT TIME ADJUSTMENT 5-42
103.03 CHANGES IN SCOPE OF WORK 5-42
103.04 LIQUIDATED DAMAGES 5-42
103.05 SUSPENSION OF WORK 5-44
103.06 TERMINATION OF CONTRACT 5-44
103.07 LAWS, ORDINANCES, REGULATIONS AND PERMITS 5-45
103.08 PATENTS AND PERMITS 5-45
103.09 SAFE PRACTICES IN DRILLING 5-46
103.10 LOCATION OF UTILITIES AND UNDERGROUND STRUCTURES .. 5-48
103.11 WORK ON PUBLIC AND PRIVATE PROPERTY 5-50
103.12 WORK ON RAILROAD RIGHT-OF-WAY 5-50
103.13 PROTECTION OF WORK, PERSONS AND PROPERTY 5-51
103.14 INJURY TO PERSONS AND DAMAGE TO PROPERTY 5-51
103.15 INSURANCE AND LIABILITY 5-52
103.16 EQUAL OPPORTUNITY AND NON-DISCRIMINATION 5-54
103.17 INTEREST OF PUBLIC OFFICIALS 5-54
103.18 INTEREST OF MEMBERS OF CONGRESS 5-54
103.19 SUBLETTING OR ASSIGNMENT OF CONTRACTS 5-54
103.20 DISSEMINATION OF INFORMATION 5-54
103.21 PUBLICATION, REPRODUCTION AND USE OF MATERIAL 5-54
103.22 AUDIT, INSPECTION OF RECORDS, AND OWNERSHIP OF MATERIALS 5-55
103.23 CONTINGENT FEES 5-55
103.24 GOVERNING LAW 5-55
103.25 MISCELLANEOUS PROVISIONS 5-55
SECTION 104 – CONTROL AND PERFORMANCE OF WORK 5-56
104.01 SUPERVISION, PERSONNEL, AND MANNER OF PROSECUTION OF WORK 5-56
104.02 INSPECTION OF WORK 5-56
104.03 WORK PLAN AND SCHEDULE 5-56
104.04 LOCATION OF BORINGS AND SURVEY 5-56
104.05 NUMBER AND DEPTH OF BORINGS 5-57
104.06 SEQUENCE OF BORINGS 5-57
104.07 ABANDONED BORINGS 5-57

104.08 WATER FOR DRILLING OPERATIONS 5-58

104.09 RESTORATION OF DISTURBED AREAS 5-58

104.10 PROTECTION OF ENVIRONMENT 5-58

104.11 TREE CUTTING 5-59

104.12 SITE CLEANUP 5-59

SECTION 105 – PAYMENT 5-61

105.01 GENERAL 5-61

105.02 UNIT PRICES 5-61

105.03 ADDITIONAL WORK AND EXTRA WORK 5-61

105.04 INVOICING 5-63

105.05 PAYMENT OF RETAINAGE 5-63

SECTION 200 – TECHNICAL PROVISIONS 5-64

SECTION 201 – MOBILIZATION 5-64

201.01 DESCRIPTION 5-64

201.02 MEASUREMENT AND PAYMENT 5-64

SECTION 202 – STANDARD SOIL BORING, SAMPLING AND TESTING 5-65

202.01 DESCRIPTION 5-65

202.02 PROCEDURES FOR ADVANCING BORINGS IN SOIL 5-65

202.03 PROCEDURES FOR STANDARD SOIL SAMPLING AND TESTING 5-67

202.04 MEASUREMENT AND PAYMENT 5-72

SECTION 203 – UNDISTURBED SOIL SAMPLING 5-74

203.01 DESCRIPTION 5-74

203.02 EQUIPMENT 5-74

203.03 PROCEDURE 5-74

203.04 MEASUREMENT AND PAYMENT 5-75

SECTION 204 – ROCK DRILLING AND CORING 5-76

204.01 DESCRIPTION 5-76

204.02 PROCEDURES FOR ADVANCING BORINGS IN ROCK 5-76

204.03 MEASUREMENT AND PAYMENT 5-78

SECTION 205 – CONCRETE/MASONRY DRILLING AND CORING 5-80

205.01 DESCRIPTION 5-80

205.02 PROCEDURES FOR ADVANCING BORINGS IN
CONCRETE/MASONRY 5-80

205.03 MEASUREMENT AND PAYMENT 5-80

SECTION 206 – STANDPIPE PIEZOMETERS 5-82

206.01 DESCRIPTION..... 5-82
206.02 PROCEDURE AND MATERIALS 5-82
206.03 MEASUREMENT AND PAYMENT 5-87
SECTION 207 – INCLINOMETER CASINGS..... 5-88
207.01 DESCRIPTION..... 5-88
207.02 PROCEDURE AND MATERIALS 5-88
207.03 MEASUREMENT AND PAYMENT 5-90
SECTION 208 – GROUNDWATER OBSERVATIONS 5-95
208.01 DESCRIPTION..... 5-95
208.02 PROCEDURES..... 5-95
208.03 MEASUREMENT AND PAYMENT 5-95
SECTION 209 – BACKFILLING AND PLUGGING BORINGS 5-96
209.01 DESCRIPTION..... 5-96
209.02 PROCEDURES AND MATERIALS 5-96
209.03 MEASUREMENT AND PAYMENT 5-98
SECTION 210 – TEST PITS 5-99
210.01 DESCRIPTION..... 5-99
210.02 EQUIPMENT AND PROCEDURES 5-99
210.03 MEASUREMENT AND PAYMENT 5-99
SECTION 211 – STANDBY FOR BORINGS 5-100
211.01 DESCRIPTION..... 5-100
211.02 PROCEDURE..... 5-100
211.03 MEASUREMENT AND PAYMENT 5-100
SECTION 212 – STORAGE AND PROTECTION OF CORE BOXES 5-101
212.01 DESCRIPTION..... 5-101
212.02 MATERIAL 5-101
212.03 PROCEDURE..... 5-101
212.04 MEASUREMENT AND PAYMENT 5-102
SECTION 213 – RECORDS AND REPORTS 5-103
213.01 DESCRIPTION..... 5-103
213.02 SYSTEM FOR DESCRIBING SOIL AND ROCK..... 5-103
213.03 BORING LOGS 5-103
213.04 DAILY DRILLING QUANTITY SUMMARIES 5-110
213.05 MEASUREMENT AND PAYMENT 5-110

SECTION 214 – PACKAGING, PROTECTING, AND SHIPPING OF SAMPLES 5-111

214.01 DESCRIPTION..... 5-111

214.02 PACKAGING OF SAMPLES 5-111

214.03 PROTECTION AND SHIPMENT OF SAMPLES 5-111

214.04 DISCARDING OF SAMPLES 5-112

214.05 MEASUREMENT AND PAYMENT 5-112

SECTION 215 – MAINTENANCE AND PROTECTION OF TRAFFIC 5-115

215.01 DESCRIPTION..... 5-115

215.02 MATERIAL 5-115

215.03 PROCEDURES..... 5-115

215.04 MEASUREMENT AND PAYMENT 5-115

SECTION 216 – AUGER BORING FOR BULK SOIL SAMPLES 5-116

216.01 DESCRIPTION..... 5-116

216.02 PROCEDURES FOR ADVANCING AUGER BORINGS 5-116

216.03 MEASUREMENT AND PAYMENT 5-116

SECTION 217 – CONTRACTOR RECALL 5-117

217.01 DESCRIPTION..... 5-117

217.02 PROCEDURE..... 5-117

217.03 MEASUREMENT AND PAYMENT 5-117

SECTION 218 – TEMPORARY POTABLE WATER SUPPLY 5-118

218.01 DESCRIPTION..... 5-118

218.02 MATERIALS 5-118

218.03 PROCEDURE 5-118

218.04 MEASUREMENT AND PAYMENT 5-118

SECTION 219 – LOCATING UNDERGROUND UTILITIES 5-120

219.01 DESCRIPTION..... 5-120

219.02 MATERIALS 5-120

219.03 PROCEDURE 5-120

219.04 MEASUREMENT AND PAYMENT 5-121

SUBCHAPTER 5G – CONTRACT BONDS 5-122

SUBCHAPTER 5G – ADDITIONAL BOND FOR LABOR AND MATERIALS 5-128

SUBCHAPTER 5H – CONTRACT APPENDICES 5-133

APPENDIX A – LIST OF ACRONYMS..... A-1

APPENDIX B – GLOSSARY OF GEOLOGICAL AND GEOTECHNICAL TERMS B-1

APPENDIX C – GENERIC HEALTH AND SAFETY PLAN FOR REMEDIAL INVESTIGATION ACTIVITIES C-1

APPENDIX D – UNIFIED AND AASHTO SOIL CLASSIFICATION SYSTEM REFERENCES D-1

APPENDIX E – PA GEOLOGIC FORMATIONS, ABBREVIATIONS, AND PERIOD/EPOCH..... E-1

APPENDIX F – GENERAL MAPS OF PENNSYLVANIA..... F-1

APPENDIX G – ROCK IDENTIFICATION AND DIAGNOSTIC FLOW CHARTS G-1

APPENDIX H – PHOTOS OF COMMONLY ENCOUNTERED ROCK TYPES IN PENNSYLVANIA H-1

APPENDIX I – N60 VALUES FOR VARIOUS HAMMER TYPES AT INDICATED ASSUMED EFFICIENCIES I-1

APPENDIX J – DELINEATION MAPS FOR ACCEPTABLE NON-DEPARTMENT BORING INSPECTION..... J-1

APPENDIX K – FIELD SHEET SUMMARIES OF SOIL AND ROCK DESCRIPTORS.. K-1

Error! Hyperlink reference not valid.**CHAPTER 1 – DRILLING CONTRACTOR PREQUALIFICATION**.....**Error! Bookmark not defined.1-1**

Error! Hyperlink reference not valid.1.1.....**PREQUALIFICATION PROCEDURE**.....**Error! Bookmark not defined.1-1**

Error! Hyperlink reference not valid.1.2.....**CRITERIA FOR PREQUALIFICATION OF DRILLING CONTRACTORS**.....**Error! Bookmark not defined.1-2**

*Error! Hyperlink reference not valid.***DRILLING CONTRACTOR PREQUALIFICATION REQUEST**.....**Error! Bookmark not defined.1-6**

Error! Hyperlink reference not valid.1.3.....**LIST OF PREQUALIFIED GEOTECHNICAL DRILLING CONTRACTORS**.....**Error! Bookmark not defined.1-10**

Error! Hyperlink reference not valid.**CHAPTER 2 – DRILLING CONTRACTOR PERFORMANCE EVALUATION**.....**Error! Bookmark not defined.2-1**

Error! Hyperlink reference not valid.2.1.....**INSTRUCTIONS TO COMPLETE PERFORMANCE EVALUATION**.....**Error! Bookmark not defined.2-1**

Error! Hyperlink reference not valid.2.1.1.....**Consultant Contracts**.....**Error! Bookmark not defined.2-1**

Error! Hyperlink reference not valid.2.1.2.....**Department Contracts**.....**Error! Bookmark not defined.2-1**

Error! Hyperlink reference not valid.2.1.3.....**Rating Procedure**.....**Error! Bookmark not defined.2-2**

*Error! Hyperlink reference not valid.***DRILLING CONTRACTOR PERFORMANCE EVALUATION**.....**Error! Bookmark not defined.2-3**

Error! Hyperlink reference not valid.2.2.....**REMOVAL OF DRILLING CONTRACTOR FROM PREQUALIFIED LIST**.....**Error! Bookmark not defined.2-8**

Error! Hyperlink reference not valid. **CHAPTER 3 — DRILLING INSPECTION REQUIREMENTS**.....**Error! Bookmark not defined.****3-1**

Error! Hyperlink reference not valid.**3.1**.....**MINIMUM REQUIREMENTS FOR DRILLING INSPECTION**.....**Error! Bookmark not defined.****3-1**

Error! Hyperlink reference not valid.**3.2**.....**CERTIFICATION POLICIES AND PROCEDURES**.....**Error! Bookmark not defined.****3-2**

Error! Hyperlink reference not valid.**DRILLING INSPECTOR EXAMINATION APPLICATION**.....**Error! Bookmark not defined.****3-5**

Error! Hyperlink reference not valid.**3.3**.....**CERTIFICATION EXAM REQUIREMENTS AND GUIDELINES**.....**Error! Bookmark not defined.****3-7**

Error! Hyperlink reference not valid.**3.3.1**.....**Written Examination (Part 1 and Part 2)**.....**Error! Bookmark not defined.****3-7**

Error! Hyperlink reference not valid.**3.3.2**.....**Rock & Soil Sample Identification Examination (Part 3)**.....**Error! Bookmark not defined.****3-7**

Error! Hyperlink reference not valid.**3.3.3**.....**Required References, Identification, and Tools**.....**Error! Bookmark not defined.****3-7**

Error! Hyperlink reference not valid.**3.3.4**.....**Examination Rules**.....**Error! Bookmark not defined.****3-8**

Error! Hyperlink reference not valid.**3.3.5**.....**Pass/Fail Requirements**.....**Error! Bookmark not defined.****3-8**

Error! Hyperlink reference not valid.**3.3.6**.....**Failure of Examinations**.....**Error! Bookmark not defined.****3-8**

Error! Hyperlink reference not valid.**3.3.7**.....**Examination Results**.....**Error! Bookmark not defined.****3-9**

Error! Hyperlink reference not valid.**3.3.8**.....**List of Certified PennDOT Drilling Inspectors**.....**Error! Bookmark not defined.****3-9**

Error! Hyperlink reference not valid.**DRILLING INSPECTOR POST-EXAMINATION CHECKLIST**.....**Error! Bookmark not defined.****3-10**

Error! Hyperlink reference not valid.**3.4**.....**DUTIES OF INSPECTION FORCES**.....**Error! Bookmark not defined.****3-11**

Error! Hyperlink reference not valid.**3.4.1**.....**Prior To the Start of Drilling Operations**.....**Error! Bookmark not defined.****3-11**

Error! Hyperlink reference not valid.**3.4.2**.....**During Drilling Operations**.....**Error! Bookmark not defined.****3-11**

Error! Hyperlink reference not valid.**3.4.3**.....**Drilling Inspector’s Daily Report**.....**Error! Bookmark not defined.****3-12**

Error! Hyperlink reference not valid.**DRILLING INSPECTOR’S DAILY REPORT**.....**Error! Bookmark not defined.****3-14**

Error! Hyperlink reference not valid.**3.5**.....**EVALUATION OF DRILLING INSPECTORS**.....**Error! Bookmark not defined.****3-16**

Error! Hyperlink reference not valid.3.5.1..... Evaluation Procedure
.....Error! Bookmark not defined.3-16

Error! Hyperlink reference not valid.3.5.2..... Recommended Actions by the DGE
.....Error! Bookmark not defined.3-16

Error! Hyperlink reference not valid.*DRILLING INSPECTOR PERFORMANCE
EVALUATION*.....Error! Bookmark not defined.3-17

Error! Hyperlink reference not valid.3.6..... INSPECTOR'S FIELD LOGS & FINAL
ENGINEER'S LOGSError! Bookmark not defined.3-18

Error! Hyperlink reference not valid.3.6.1... Information required on the Inspector's Field
LogError! Bookmark not defined.3-18

Error! Hyperlink reference not valid.3.6.2... Information required on the Final Engineer's
LogError! Bookmark not defined.3-20

Error! Hyperlink reference not valid.3.6.3..... Standard Descriptors for Soil Samples
.....Error! Bookmark not defined.3-23

Error! Hyperlink reference not valid.3.6.3.1..... Soil Constituents and Fractions
.....Error! Bookmark not defined.3-24

Error! Hyperlink reference not valid.3.6.3.2..... Soil Composition Modifier
.....Error! Bookmark not defined.3-31

Error! Hyperlink reference not valid.3.6.3.3..... Soil State: Consistency or Relative
DensityError! Bookmark not defined.3-31

Error! Hyperlink reference not valid.3.6.3.4..... Soil Moisture Range
.....Error! Bookmark not defined.3-33

Error! Hyperlink reference not valid.3.6.3.5..... Soil Structure
.....Error! Bookmark not defined.3-33

Error! Hyperlink reference not valid.3.6.3.6..... Soil Gradation Description
.....Error! Bookmark not defined.3-34

Error! Hyperlink reference not valid.3.6.3.7..... Soil Particle Shape
.....Error! Bookmark not defined.3-35

Error! Hyperlink reference not valid.3.6.3.8..... Soil Plasticity
.....Error! Bookmark not defined.3-37

Error! Hyperlink reference not valid.3.6.3.9..... Soil Color Range
.....Error! Bookmark not defined.3-37

Error! Hyperlink reference not valid.3.6.3.10..... Depositional Environment
-Error! Bookmark not defined.3-38

Error! Hyperlink reference not valid.3.6.3.11..... Visual Soil AASHTO/USCS
ClassificationError! Bookmark not defined.3-38

Error! Hyperlink reference not valid.3.6.3.12..... General Boring Remarks
-Error! Bookmark not defined.3-39

Error! Hyperlink reference not valid.3.6.3.13..... General Soil Descriptions
-Error! Bookmark not defined.3-39

Error! Hyperlink reference not valid.3.6.3.14..... Examples of Field Soil Descriptions
 -Error! Bookmark not defined.3-39

Error! Hyperlink reference not valid.3.6.4..... Standard Descriptors for Rock Core
Error! Bookmark not defined.3-40

Error! Hyperlink reference not valid.3.6.4.1..... Rock Composition Modifier
Error! Bookmark not defined.3-40

Error! Hyperlink reference not valid.3.6.4.2..... Rock Type and Interbedded Rock
Error! Bookmark not defined.3-41

Error! Hyperlink reference not valid.3.6.4.3..... Rock Color
Error! Bookmark not defined.3-43

Error! Hyperlink reference not valid.3.6.4.4..... Rock Structure
Error! Bookmark not defined.3-43

Error! Hyperlink reference not valid.3.6.4.5..... Rock Texture and Descriptive Modifier
Error! Bookmark not defined.3-44

Error! Hyperlink reference not valid.3.6.4.6..... Rock Hardness
Error! Bookmark not defined.3-45

Error! Hyperlink reference not valid.3.6.4.7..... Rock Weathering
Error! Bookmark not defined.3-46

Error! Hyperlink reference not valid.3.6.4.8..... Bedding Thickness and Dip
Error! Bookmark not defined.3-46

Error! Hyperlink reference not valid.3.6.4.9..... Geologic Formation
Error! Bookmark not defined.3-47

Error! Hyperlink reference not valid.3.6.4.10..... General Boring Remarks
 -Error! Bookmark not defined.3-47

Error! Hyperlink reference not valid.3.6.4.11..... General Rock Descriptions
 -Error! Bookmark not defined.3-48

Error! Hyperlink reference not valid.3.6.4.12..... Rock Discontinuities
 -Error! Bookmark not defined.3-48

Error! Hyperlink reference not valid.3.6.4.13..... Examples of Field Rock Descriptions
 -Error! Bookmark not defined.3-48

Error! Hyperlink reference not valid.3.6.5..... Standard Descriptors for Rock Core
 DiscontinuitiesError! Bookmark not defined.3-49

Error! Hyperlink reference not valid.3.6.5.1..... Discontinuity Type
Error! Bookmark not defined.3-50

Error! Hyperlink reference not valid.3.6.5.2..... Discontinuity Spacing
Error! Bookmark not defined.3-51

Error! Hyperlink reference not valid.3.6.5.3..... Discontinuity Dip
Error! Bookmark not defined.3-52

Error! Hyperlink reference not valid.3.6.5.4..... Discontinuity Opening
Error! Bookmark not defined.3-53

**Error! Hyperlink reference not valid.3-6.5.5.....Discontinuity Condition
.....Error! Bookmark not defined.3-54**

**Error! Hyperlink reference not valid.3-6.6.....Standard Final Engineer’s Log
.....Error! Bookmark not defined.3-55**

Error! Hyperlink reference not valid.INSPECTOR’S FIELD LOG-Error! Bookmark not defined.3-58

**Error! Hyperlink reference not valid.3-6.7.....Standard Engineer’s Test Pit Log
.....Error! Bookmark not defined.3-63**

**Error! Hyperlink reference not valid.3-6.8.....Graphic Symbols for Soil and Rock Deposits
.....Error! Bookmark not defined.3-67**

**Error! Hyperlink reference not valid.3-6.9.....Graphics Shading for Soil and Rock
.....Error! Bookmark not defined.3-73**

**Error! Hyperlink reference not valid.3-7.....CORE BOX AND TEST PIT PHOTO LOGS
.....Error! Bookmark not defined.3-73**

**Error! Hyperlink reference not valid.3-8.....PACKAGING AND LABELING OF SAMPLES
.....Error! Bookmark not defined.3-77**

**Error! Hyperlink reference not valid.3-9.....SAMPLE QUANTITY AND QUALITY
.....Error! Bookmark not defined.3-81**

**Error! Hyperlink reference not valid.3-10.....BACKFILLING AND PLUGGING OF BORINGS
.....Error! Bookmark not defined.3-85**

Error! Hyperlink reference not valid.CHAPTER 4 – SBST CONTRACT ADMINISTRATION.....Error! Bookmark not defined.4-1

**Error! Hyperlink reference not valid.4-1.....PRIORITIES & OBJECTIVES
.....Error! Bookmark not defined.4-1**

**Error! Hyperlink reference not valid.4-2.....CONTRACT MANAGEMENT
.....Error! Bookmark not defined.4-1**

**Error! Hyperlink reference not valid.4-3.....PREPARATION OF PROPOSAL/CONTRACT
.....Error! Bookmark not defined.4-2**

Error! Hyperlink reference not valid.DRILLING CONTRACTOR LETTER OF INTEREST RESPONSE.....Error! Bookmark not defined.4-5

**Error! Hyperlink reference not valid.4-4.....FACILITATION OF CONTRACT BIDDING
.....Error! Bookmark not defined.4-6**

Error! Hyperlink reference not valid.4-5 ACCELERATED ACQUISITION OF DRILLING & TESTING SERVICES.....Error! Bookmark not defined.4-7

**Error! Hyperlink reference not valid.4-5.1.....Acquisition of Drilling & Sampling
.....Error! Bookmark not defined.4-7**

**Error! Hyperlink reference not valid.4-5.2.....Acquisition of Laboratory Testing
.....Error! Bookmark not defined.4-8**

**Error! Hyperlink reference not valid.4-6.....DEPARTMENT LET CONTRACTS
.....Error! Bookmark not defined.4-8**

Error! Hyperlink reference not valid,4.7.....ENTRY ONTO RAILROAD RIGHT OF WAY
Error! Bookmark not defined,4-9

Error! Hyperlink reference not valid,4.7.1.....Temporary Railroad Right Of Entry
 Permit/Agreement.....Error! Bookmark not defined,4-9

Error! Hyperlink reference not valid,4.7.2.....Department Scope of Work Details and
 Method of Payment.....Error! Bookmark not defined,4-9

Error! Hyperlink reference not valid,4.7.3.....Consultant/Contractor ROE Requirements and
 Method of Payment.....Error! Bookmark not defined,4-10

Error! Hyperlink reference not valid,4.7.4.....Entry onto Railroad Right Of Way
Error! Bookmark not defined,4-11

Error! Hyperlink reference not valid,4.8.....CONTRACT SPECIAL PROVISIONS
Error! Bookmark not defined,4-11

Error! Hyperlink reference not valid,4.9DISPOSITION OF SOIL AND ROCK SAMPLES,
 AND PROJECT RECORDSError! Bookmark not defined,4-11

Error! Hyperlink reference not valid,4.9.1.....Disposition of Test Boring Samples
Error! Bookmark not defined,4-12

Error! Hyperlink reference not valid,4.9.2.....Disposition of Paper Records
Error! Bookmark not defined,4-12

Error! Hyperlink reference not valid,4.10.....WORK ORDERS AND DISPUTED WORK
Error! Bookmark not defined,4-12

Error! Hyperlink reference not valid,4.11.....SUBMISSIONS TO THE DEPARTMENT
Error! Bookmark not defined,4-12

Error! Hyperlink reference not valid,CHAPTER 5 — SBST CONTRACT DOCUMENTS
Error! Bookmark not defined,5-1

Error! Hyperlink reference not valid,SUBCHAPTER 5A — INSTRUCTIONS TO
BIDDERSError! Bookmark not defined,5-1

Error! Hyperlink reference not valid,Article A — General..... Error! Bookmark not
defined,5-2

Error! Hyperlink reference not valid,Article B — Location of Borings..Error! Bookmark
not defined,5-3

Error! Hyperlink reference not valid,Article C — Scope of Work... Error! Bookmark not
defined,5-3

Error! Hyperlink reference not valid,Article D — Submission And Comparison of
Proposals.....Error! Bookmark not defined,5-3

Error! Hyperlink reference not valid,Article E — Equal Employment Opportunity and
Non-Discrimination.....Error! Bookmark not defined,5-5

Error! Hyperlink reference not valid,Article F — Identification of Samples and
Documents.....Error! Bookmark not defined,5-5

Error! Hyperlink reference not valid,Article G — Disposition of Samples.....Error!
Bookmark not defined,5-5

Error! Hyperlink reference not valid.Article H—Mandatory Pre Bid MeetingError!
Bookmark not defined.5-6

Error! Hyperlink reference not valid.Article I—Insurance and LiabilityError!
Bookmark not defined.5-6

Error! Hyperlink reference not valid.Article J—Modifications to the Standard
Specifications for Subsurface Boring, Sampling, And Testing ..Error! Bookmark
not defined.5-7

Error! Hyperlink reference not valid.Article K—Schedule for Work on Railroad
Right Of WayError! Bookmark not defined.5-7

Error! Hyperlink reference not valid.SUBCHAPTER 5B—CONTRACT ATTACHMENTS
.....Error! Bookmark not defined.5-8

Error! Hyperlink reference not valid.ATTACHMENT I—Schedule of Proposed Borings
.....Error! Bookmark not defined.5-9

Error! Hyperlink reference not valid.ATTACHMENT II—Modifications and Additions
to Standard Specifications for SBST Contracts ..Error! Bookmark not defined.5-
11

Error! Hyperlink reference not valid.ATTACHMENT III—Schedule for Work on
Railroad Right of WayError! Bookmark not defined.5-12

Error! Hyperlink reference not valid.ATTACHMENT IV—Affidavit Accepting
Provisions of the Workers’ Compensation Act ..Error! Bookmark not defined.5-
13

Error! Hyperlink reference not valid.SUBCHAPTER 5C—FORM OF PROPOSAL ..Error!
Bookmark not defined.5-14

Error! Hyperlink reference not valid.SUBCHAPTER 5D—CONTRACT AGREEMENTS
.....Error! Bookmark not defined.5-23

Error! Hyperlink reference not valid.SUBCHAPTER 5E—STANDARD
SPECIFICATIONS FOR SBST CONTRACTS ..Error! Bookmark not defined.5-28

Error! Hyperlink reference not valid.SECTION 100—GENERAL PROVISIONS ..Error!
Bookmark not defined.5-30

Error! Hyperlink reference not valid.SECTION 101—GENERAL INFORMATION
AND DEFINITIONSError! Bookmark not defined.5-30

Error! Hyperlink reference not valid.101.01.....GENERAL
.....Error! Bookmark not defined.5-30

Error! Hyperlink reference not valid.101.02.....POINTS NOT COVERED BY
STANDARD SPECIFICATIONSError! Bookmark not defined.5-30

Error! Hyperlink reference not valid.101.03.....DEFINITIONS
.....Error! Bookmark not defined.5-30

Error! Hyperlink reference not valid.SECTION 102—BIDDING REQUIREMENTS
AND CONDITIONSError! Bookmark not defined.5-33

Error! Hyperlink reference not valid.102.01. INTERPRETATION OF ESTIMATES OF QUANTITIES.....Error! Bookmark not defined.5-33

Error! Hyperlink reference not valid.102.02... INSPECTION OF SITE BY BIDDER
 ——Error! Bookmark not defined.5-33

Error! Hyperlink reference not valid.SECTION 103— GENERAL CONTRACT CONDITIONS AND REQUIREMENTS—Error! Bookmark not defined.5-34

Error! Hyperlink reference not valid.103.01.....CONTRACT TIME
 ——Error! Bookmark not defined.5-34

Error! Hyperlink reference not valid.103.02.....CONTRACT TIME ADJUSTMENT
 ——Error! Bookmark not defined.5-34

Error! Hyperlink reference not valid.103.03.....CHANGES IN SCOPE OF WORK
 ——Error! Bookmark not defined.5-34

Error! Hyperlink reference not valid.103.04.....LIQUIDATED DAMAGES
 ——Error! Bookmark not defined.5-34

Error! Hyperlink reference not valid.103.05.....SUSPENSION OF WORK
 ——Error! Bookmark not defined.5-35

Error! Hyperlink reference not valid.103.06.....TERMINATION OF CONTRACT
 ——Error! Bookmark not defined.5-35

Error! Hyperlink reference not valid.103.07.....LAWS, ORDINANCES, REGULATIONS AND PERMITSError! Bookmark not defined.5-36

Error! Hyperlink reference not valid.103.08.....PATENTS AND PERMITS
 ——Error! Bookmark not defined.5-36

Error! Hyperlink reference not valid.103.09.....SAFE PRACTICES IN DRILLING
 ——Error! Bookmark not defined.5-37

Error! Hyperlink reference not valid.103.10.....LOCATION OF UTILITIES AND UNDERGROUND STRUCTURESError! Bookmark not defined.5-39

Error! Hyperlink reference not valid.103.11...WORK ON PUBLIC AND PRIVATE PROPERTYError! Bookmark not defined.5-40

Error! Hyperlink reference not valid.103.12.....WORK ON RAILROAD RIGHT OF WAYError! Bookmark not defined.5-41

Error! Hyperlink reference not valid.103.13.PROTECTION OF WORK, PERSONS AND PROPERTYError! Bookmark not defined.5-42

Error! Hyperlink reference not valid.103.14.....INJURY TO PERSONS AND DAMAGE TO PROPERTYError! Bookmark not defined.5-42

Error! Hyperlink reference not valid.103.15.....INSURANCE AND LIABILITY
 ——Error! Bookmark not defined.5-42

Error! Hyperlink reference not valid.103.16.....EQUAL OPPORTUNITY AND NON DISCRIMINATIONError! Bookmark not defined.5-44

Error! Hyperlink reference not valid.103.17... INTEREST OF PUBLIC OFFICIALS
 ——Error! Bookmark not defined.5-44

Error! Hyperlink reference not valid.103.18.....INTEREST OF MEMBERS OF CONGRESS.....Error! Bookmark not defined.5-44

Error! Hyperlink reference not valid.103.19 SUBLETTING OR ASSIGNMENT OF CONTRACTS.....Error! Bookmark not defined.5-44

Error! Hyperlink reference not valid.103.20.....DISSEMINATION OF INFORMATION.....Error! Bookmark not defined.5-44

Error! Hyperlink reference not valid.103.21.....PUBLICATION, REPRODUCTION AND USE OF MATERIAL.....Error! Bookmark not defined.5-45

Error! Hyperlink reference not valid.103.22 AUDIT, INSPECTION OF RECORDS; AND OWNERSHIP OF MATERIALS.....Error! Bookmark not defined.5-45

Error! Hyperlink reference not valid.103.23.....CONTINGENT FEES
———Error! Bookmark not defined.5-45

Error! Hyperlink reference not valid.103.24.....GOVERNING LAW
———Error! Bookmark not defined.5-45

Error! Hyperlink reference not valid.103.25.....MISCELLANEOUS PROVISIONS
———Error! Bookmark not defined.5-45

Error! Hyperlink reference not valid.SECTION 104—CONTROL AND PERFORMANCE OF WORK.....Error! Bookmark not defined.5-46

Error! Hyperlink reference not valid.104.01...SUPERVISION, PERSONNEL, AND MANNER OF PROSECUTION OF WORK.....Error! Bookmark not defined.5-46

Error! Hyperlink reference not valid.104.02.....INSPECTION OF WORK
———Error! Bookmark not defined.5-46

Error! Hyperlink reference not valid.104.03.....WORK PLAN AND SCHEDULE
———Error! Bookmark not defined.5-46

Error! Hyperlink reference not valid.104.04.....LOCATION OF BORINGS AND SURVEY.....Error! Bookmark not defined.5-46

Error! Hyperlink reference not valid.104.05.....NUMBER AND DEPTH OF BORINGS.....Error! Bookmark not defined.5-47

Error! Hyperlink reference not valid.104.06.....SEQUENCE OF BORINGS
———Error! Bookmark not defined.5-47

Error! Hyperlink reference not valid.104.07.....ABANDONED BORINGS
———Error! Bookmark not defined.5-47

Error! Hyperlink reference not valid.104.08.....WATER FOR DRILLING OPERATIONS.....Error! Bookmark not defined.5-47

Error! Hyperlink reference not valid.104.09.....RESTORATION OF DISTURBED AREAS Error! Bookmark not defined.5-48

Error! Hyperlink reference not valid.104.10...PROTECTION OF ENVIRONMENT
———Error! Bookmark not defined.5-48

Error! Hyperlink reference not valid.104.11.....TREE CUTTING
———Error! Bookmark not defined.5-49

Error! Hyperlink reference not valid.104.12.....SITE CLEANUP
———Error! Bookmark not defined.5-49

Error! Hyperlink reference not valid.SECTION 105— PAYMENT—Error! Bookmark not defined.5-50

Error! Hyperlink reference not valid.105.01.....GENERAL
———Error! Bookmark not defined.5-50

Error! Hyperlink reference not valid.105.02.....UNIT PRICES
———Error! Bookmark not defined.5-50

Error! Hyperlink reference not valid.105.03.. ADDITIONAL WORK AND EXTRA WORK—Error! Bookmark not defined.5-50

Error! Hyperlink reference not valid.105.04.....INVOICING
———Error! Bookmark not defined.5-51

Error! Hyperlink reference not valid.105.05.....PAYMENT OF RETAINAGE
———Error! Bookmark not defined.5-52

Error! Hyperlink reference not valid.SECTION 200— TECHNICAL PROVISIONS
.....Error! Bookmark not defined.5-53

Error! Hyperlink reference not valid.SECTION 201— MOBILIZATION.....Error! Bookmark not defined.5-53

Error! Hyperlink reference not valid.201.01.....DESCRIPTION
———Error! Bookmark not defined.5-53

Error! Hyperlink reference not valid.201.02.....MEASUREMENT AND PAYMENT
———Error! Bookmark not defined.5-53

Error! Hyperlink reference not valid.SECTION 202— STANDARD SOIL BORING, SAMPLING AND TESTING.....Error! Bookmark not defined.5-54

Error! Hyperlink reference not valid.202.01.....DESCRIPTION
———Error! Bookmark not defined.5-54

Error! Hyperlink reference not valid.202.02.....PROCEDURES FOR ADVANCING BORINGS IN SOILError! Bookmark not defined.5-54

Error! Hyperlink reference not valid.202.03.....PROCEDURES FOR STANDARD SOIL SAMPLING AND TESTING.....Error! Bookmark not defined.5-56

Error! Hyperlink reference not valid.202.04.....MEASUREMENT AND PAYMENT
———Error! Bookmark not defined.5-60

Error! Hyperlink reference not valid.SECTION 203— UNDISTURBED SOIL SAMPLING.....Error! Bookmark not defined.5-62

Error! Hyperlink reference not valid.203.01.....DESCRIPTION
———Error! Bookmark not defined.5-62

Error! Hyperlink reference not valid.203.02.....EQUIPMENT
———Error! Bookmark not defined.5-62

Error! Hyperlink reference not valid.203.03.....PROCEDURE
———Error! Bookmark not defined.5-62

Error! Hyperlink reference not valid,203.04.....MEASUREMENT AND PAYMENT
Error! Bookmark not defined,5-63

Error! Hyperlink reference not valid,SECTION 204—ROCK CORE DRILLING
Error! Bookmark not defined,5-64

Error! Hyperlink reference not valid,204.01.....DESCRIPTION
Error! Bookmark not defined,5-64

Error! Hyperlink reference not valid,204.02.....PROCEDURES FOR ADVANCING
BORINGS IN ROCKError! Bookmark not defined,5-64

Error! Hyperlink reference not valid,204.03.....MEASUREMENT AND PAYMENT
Error! Bookmark not defined,5-66

Error! Hyperlink reference not valid,SECTION 205—CONCRETE/MASONRY
DRILLING AND CORING.....Error! Bookmark not defined,5-67

Error! Hyperlink reference not valid,205.01.....DESCRIPTION
Error! Bookmark not defined,5-67

Error! Hyperlink reference not valid,205.02.....PROCEDURES FOR ADVANCING
BORINGS IN CONCRETE/MASONRYError! Bookmark not defined,5-67

Error! Hyperlink reference not valid,205.03.....MEASUREMENT AND PAYMENT
Error! Bookmark not defined,5-67

Error! Hyperlink reference not valid,SECTION 206—STANDPIPE PIEZOMETERS
Error! Bookmark not defined,5-69

Error! Hyperlink reference not valid,206.01.....DESCRIPTION
Error! Bookmark not defined,5-69

Error! Hyperlink reference not valid,206.02.....PROCEDURE AND MATERIALS
Error! Bookmark not defined,5-69

Error! Hyperlink reference not valid,206.03.....MEASUREMENT AND PAYMENT
Error! Bookmark not defined,5-73

Error! Hyperlink reference not valid,SECTION 207—INCLINOMETER CASINGS
Error! Bookmark not defined,5-74

Error! Hyperlink reference not valid,207.01.....DESCRIPTION
Error! Bookmark not defined,5-74

Error! Hyperlink reference not valid,207.02.....PROCEDURE AND MATERIALS
Error! Bookmark not defined,5-74

Error! Hyperlink reference not valid,207.03.....MEASUREMENT AND PAYMENT
Error! Bookmark not defined,5-76

Error! Hyperlink reference not valid,SECTION 208—GROUNDWATER
OBSERVATIONSError! Bookmark not defined,5-80

Error! Hyperlink reference not valid,208.01.....DESCRIPTION
Error! Bookmark not defined,5-80

Error! Hyperlink reference not valid,208.02.....PROCEDURES
Error! Bookmark not defined,5-80

Error! Hyperlink reference not valid,208.03.....MEASUREMENT AND PAYMENT
Error! Bookmark not defined,5-80

Error! Hyperlink reference not valid,SECTION 209—BACKFILLING AND
PLUGGING BORINGSError! Bookmark not defined,5-81

Error! Hyperlink reference not valid,209.01.....DESCRIPTION
Error! Bookmark not defined,5-81

Error! Hyperlink reference not valid,209.02.....PROCEDURES AND MATERIALS
Error! Bookmark not defined,5-81

Error! Hyperlink reference not valid,209.03.....MEASUREMENT AND PAYMENT
Error! Bookmark not defined,5-83

Error! Hyperlink reference not valid,SECTION 210—TEST PITS...Error! Bookmark
not defined,5-84

Error! Hyperlink reference not valid,210.01.....DESCRIPTION
Error! Bookmark not defined,5-84

Error! Hyperlink reference not valid,210.02.....EQUIPMENT AND PROCEDURES
Error! Bookmark not defined,5-84

Error! Hyperlink reference not valid,210.03.....MEASUREMENT AND PAYMENT
Error! Bookmark not defined,5-84

Error! Hyperlink reference not valid,SECTION 211—STANDBY FOR BORINGS
.....Error! Bookmark not defined,5-85

Error! Hyperlink reference not valid,211.01.....DESCRIPTION
Error! Bookmark not defined,5-85

Error! Hyperlink reference not valid,211.02.....PROCEDURE
Error! Bookmark not defined,5-85

Error! Hyperlink reference not valid,211.03.....MEASUREMENT AND PAYMENT
Error! Bookmark not defined,5-85

Error! Hyperlink reference not valid,SECTION 212—STORAGE AND
PROTECTION OF CORE BOXES.....Error! Bookmark not defined,5-86

Error! Hyperlink reference not valid,212.01.....DESCRIPTION
Error! Bookmark not defined,5-86

Error! Hyperlink reference not valid,212.02.....MATERIAL
Error! Bookmark not defined,5-86

Error! Hyperlink reference not valid,212.03.....PROCEDURE
Error! Bookmark not defined,5-86

Error! Hyperlink reference not valid,212.04.....MEASUREMENT AND PAYMENT
Error! Bookmark not defined,5-86

Error! Hyperlink reference not valid,SECTION 213—RECORDS AND REPORTS
.....Error! Bookmark not defined,5-87

Error! Hyperlink reference not valid,213.01.....DESCRIPTION
Error! Bookmark not defined,5-87

Error! Hyperlink reference not valid.213.02.....SYSTEM FOR DESCRIBING SOIL AND ROCK.....Error! Bookmark not defined.5-87

Error! Hyperlink reference not valid.213.03.....BORING LOGS.....Error! Bookmark not defined.5-87

Error! Hyperlink reference not valid.213.04.....DAILY DRILLING QUANTITY SUMMARIES.....Error! Bookmark not defined.5-91

Error! Hyperlink reference not valid.213.05.....MEASUREMENT AND PAYMENT.....Error! Bookmark not defined.5-91

Error! Hyperlink reference not valid.SECTION 214—PACKAGING, PROTECTING, AND SHIPPING SAMPLES.....Error! Bookmark not defined.5-92

Error! Hyperlink reference not valid.214.01.....DESCRIPTION.....Error! Bookmark not defined.5-92

Error! Hyperlink reference not valid.214.02.....PACKAGING OF SAMPLES.....Error! Bookmark not defined.5-92

Error! Hyperlink reference not valid.214.03.....PROTECTION AND SHIPMENT OF SAMPLES.....Error! Bookmark not defined.5-92

Error! Hyperlink reference not valid.214.04.....MEASUREMENT AND PAYMENT.....Error! Bookmark not defined.5-93

Error! Hyperlink reference not valid.SECTION 215—MAINTENANCE AND PROTECTION OF TRAFFIC.....Error! Bookmark not defined.5-95

Error! Hyperlink reference not valid.215.01.....DESCRIPTION.....Error! Bookmark not defined.5-95

Error! Hyperlink reference not valid.215.02.....MATERIAL.....Error! Bookmark not defined.5-95

Error! Hyperlink reference not valid.215.03.....PROCEDURES.....Error! Bookmark not defined.5-95

Error! Hyperlink reference not valid.215.04.....MEASUREMENT AND PAYMENT.....Error! Bookmark not defined.5-95

Error! Hyperlink reference not valid.SECTION 216—AUGER BORING FOR BULK SOIL SAMPLES.....Error! Bookmark not defined.5-96

Error! Hyperlink reference not valid.216.01.....DESCRIPTION.....Error! Bookmark not defined.5-96

Error! Hyperlink reference not valid.216.02.....PROCEDURES FOR ADVANCING AUGER BORINGS.....Error! Bookmark not defined.5-96

Error! Hyperlink reference not valid.216.03.....MEASUREMENT AND PAYMENT.....Error! Bookmark not defined.5-96

Error! Hyperlink reference not valid.SECTION 217—CONTRACTOR RECALL.....Error! Bookmark not defined.5-97

Error! Hyperlink reference not valid.217.01.....DESCRIPTION.....Error! Bookmark not defined.5-97

Error! Hyperlink reference not valid.217.02.....PROCEDURE
 _____Error! Bookmark not defined.5-97

Error! Hyperlink reference not valid.217.03.....MEASUREMENT AND PAYMENT
 _____Error! Bookmark not defined.5-97

Error! Hyperlink reference not valid.SECTION 218—TEMPORARY POTABLE
 WATER SUPPLYError! Bookmark not defined.5-98

Error! Hyperlink reference not valid.218.01.....DESCRIPTION
 _____Error! Bookmark not defined.5-98

Error! Hyperlink reference not valid.218.02.....MATERIALS
 _____Error! Bookmark not defined.5-98

Error! Hyperlink reference not valid.218.03.....PROCEDURE
 _____Error! Bookmark not defined.5-98

Error! Hyperlink reference not valid.218.04.....MEASUREMENT AND PAYMENT
 _____Error! Bookmark not defined.5-98

Error! Hyperlink reference not valid.SECTION 219—LOCATE UNDERGROUND
 UTILITIES.....Error! Bookmark not defined.5-99

Error! Hyperlink reference not valid.219.01.....DESCRIPTION
 _____Error! Bookmark not defined.5-99

Error! Hyperlink reference not valid.219.02.....MATERIALS
 _____Error! Bookmark not defined.5-99

Error! Hyperlink reference not valid.219.03.....PROCEDURE
 _____Error! Bookmark not defined.5-99

Error! Hyperlink reference not valid.219.04.....MEASUREMENT AND PAYMENT
 _____Error! Bookmark not defined.5-99

Error! Hyperlink reference not valid.SUBCHAPTER 5F—CONTRACT BONDSError!
Bookmark not defined.5-100

Error! Hyperlink reference not valid.CONTRACT BOND (Consultant).....Error!
Bookmark not defined.5-101

Error! Hyperlink reference not valid.CONTRACT BOND (PennDOT).....Error!
Bookmark not defined.5-103

Error! Hyperlink reference not valid.SUBCHAPTER 5G—ADDITIONAL BOND FOR
 LABOR AND MATERIALSError! Bookmark not defined.5-105

Error! Hyperlink reference not valid.ADDITIONAL BOND FOR LABOR AND
 MATERIAL (Consultant).....Error! Bookmark not defined.5-106

Error! Hyperlink reference not valid.ADDITIONAL BOND FOR LABOR AND
 MATERIAL (PennDOT).....Error! Bookmark not defined.5-108

Error! Hyperlink reference not valid.SUBCHAPTER 5H—CONTRACT APPENDICES
Error! Bookmark not defined.5-110

Error! Hyperlink reference not valid.APPENDIX A—LIST OF ACRONYMS.....Error!
Bookmark not defined.+

Error! Hyperlink reference not valid.APPENDIX B—GLOSSARY OF GEOLOGICAL AND GEOTECHNICAL TERMSError! Bookmark not defined.**1-1**

Error! Hyperlink reference not valid.APPENDIX C—GENERIC HEALTH AND SAFETY PLAN FOR REMEDIAL INVESTIGATION ACTIVITIES..Error! Bookmark not defined.**1-1**

Error! Hyperlink reference not valid.APPENDIX D—UNIFIED and AASHTO Soil Classification System References.....Error! Bookmark not defined.**1-1**

Error! Hyperlink reference not valid.APPENDIX E—PA Geologic Formations, Abbreviations, and Period/EPOCH.....Error! Bookmark not defined.**1-1**

Error! Hyperlink reference not valid.APPENDIX F—General Maps of PennsylvaniaError! Bookmark not defined.**1-1**

Error! Hyperlink reference not valid.APPENDIX G—Rock Identification and Diagnostic Flow Charts.....Error! Bookmark not defined.**1-1**

Error! Hyperlink reference not valid.APPENDIX H—Photos of Commonly Encountered Rock Types in Pennsylvania.....Error! Bookmark not defined.**1-1**

Error! Hyperlink reference not valid.APPENDIX I—N60 Values for Various Hammer Types at Indicated Assumed Efficiencies.....Error! Bookmark not defined.**1-1**

Error! Hyperlink reference not valid.APPENDIX J—Delineation Maps for Acceptable Non-Department Boring Inspection.....Error! Bookmark not defined.**1-1**

Error! Hyperlink reference not valid.APPENDIX K—Procedures for SBSTC Bid Opening.....Error! Bookmark not defined.**1-1**

Error! Hyperlink reference not valid.APPENDIX L—Field Sheet Summaries of Soil and Rock Descriptors.....Error! Bookmark not defined.**1-1**

Error! Hyperlink reference not valid.CHAPTER 1—DRILLING CONTRACTOR PREQUALIFICATION.....Error! Bookmark not defined.**1-1**

Error! Hyperlink reference not valid.1-1.....PREQUALIFICATION PROCEDURE.....Error! Bookmark not defined.**1-1**

Error! Hyperlink reference not valid.1-2.....CRITERIA FOR PREQUALIFICATION OF DRILLING CONTRACTORS.....Error! Bookmark not defined.**1-2**

Error! Hyperlink reference not valid.DRILLING CONTRACTOR PREQUALIFICATION REQUEST.....Error! Bookmark not defined.**1-6**

Error! Hyperlink reference not valid.1-3.....LIST OF PREQUALIFIED GEOTECHNICAL DRILLING CONTRACTORS.....Error! Bookmark not defined.**1-10**

Error! Hyperlink reference not valid.CHAPTER 2—DRILLING CONTRACTOR PERFORMANCE EVALUATION.....Error! Bookmark not defined.**2-1**

Error! Hyperlink reference not valid.2-1.....INSTRUCTIONS TO COMPLETE PERFORMANCE EVALUATION.....Error! Bookmark not defined.**2-1**

Error! Hyperlink reference not valid.2-1.1.....Consultant Contracts.....Error! Bookmark not defined.**2-1**

Error! Hyperlink reference not valid.2-1.2.....Department Contracts
.....Error! Bookmark not defined.2-1

Error! Hyperlink reference not valid.2-1.3.....Rating Procedure
.....Error! Bookmark not defined.2-2

Error! Hyperlink reference not valid.*DRILLING CONTRACTOR PERFORMANCE
EVALUATION*.....Error! Bookmark not defined.2-3

Error! Hyperlink reference not valid.2-2.....REMOVAL OF DRILLING CONTRACTOR
FROM PREQUALIFIED LIST.....Error! Bookmark not defined.2-8

Error! Hyperlink reference not valid.**CHAPTER 3—DRILLING INSPECTION
REQUIREMENTS**.....Error! Bookmark not defined.3-1

Error! Hyperlink reference not valid.3-1.....MINIMUM REQUIREMENTS FOR DRILLING
INSPECTION.....Error! Bookmark not defined.3-1

Error! Hyperlink reference not valid.3-2.....CERTIFICATION POLICIES AND
PROCEDURES.....Error! Bookmark not defined.3-2

Error! Hyperlink reference not valid.*DRILLING INSPECTOR EXAMINATION
APPLICATION*.....Error! Bookmark not defined.3-5

Error! Hyperlink reference not valid.3-3.....CERTIFICATION EXAM REQUIREMENTS
AND GUIDELINES.....Error! Bookmark not defined.3-7

Error! Hyperlink reference not valid.3-3.1.....Written Examination (Part 1 and Part 2)
.....Error! Bookmark not defined.3-7

Error! Hyperlink reference not valid.3-3.2.....Rock & Soil Sample Identification
Examination (Part 3).....Error! Bookmark not defined.3-7

Error! Hyperlink reference not valid.3-3.3.....Required References, Identification, and Tools
.....Error! Bookmark not defined.3-7

Error! Hyperlink reference not valid.3-3.4.....Examination Rules
.....Error! Bookmark not defined.3-8

Error! Hyperlink reference not valid.3-3.5.....Pass/Fail Requirements
.....Error! Bookmark not defined.3-8

Error! Hyperlink reference not valid.3-3.6.....Failure of Examinations
.....Error! Bookmark not defined.3-8

Error! Hyperlink reference not valid.3-3.7.....Examination Results
.....Error! Bookmark not defined.3-9

Error! Hyperlink reference not valid.3-3.8.....List of Certified PennDOT Drilling Inspectors
.....Error! Bookmark not defined.3-9

Error! Hyperlink reference not valid.3-4.....DUTIES OF INSPECTION FORCES
.....Error! Bookmark not defined.3-11

Error! Hyperlink reference not valid.3-4.1.....Prior To the Start of Drilling Operations
.....Error! Bookmark not defined.3-11

Error! Hyperlink reference not valid.3-4.2.....During Drilling Operations
.....Error! Bookmark not defined.3-11

Error! Hyperlink reference not valid.3.4.3.....Drilling Inspector’s Daily Report
Error! Bookmark not defined.3-12
Error! Hyperlink reference not valid.*DRILLING INSPECTOR’S DAILY REPORT*
Error! Bookmark not defined.3-14
Error! Hyperlink reference not valid.3.5.....EVALUATION OF DRILLING INSPECTORS
Error! Bookmark not defined.3-16
Error! Hyperlink reference not valid.3.5.1.....Evaluation Procedure
Error! Bookmark not defined.3-16
Error! Hyperlink reference not valid.3.5.2.....Recommended Actions by the DGE
Error! Bookmark not defined.3-16
Error! Hyperlink reference not valid.*DRILLING INSPECTOR PERFORMANCE*
Error! Bookmark not defined.*EVALUATION*.....Error! Bookmark not defined.3-17
Error! Hyperlink reference not valid.3.6.....INSPECTOR’S FIELD LOGS & FINAL
ENGINEER’S LOGSError! Bookmark not defined.3-18
Error! Hyperlink reference not valid.3.6.1...Information required on the Inspector’s Field
LogError! Bookmark not defined.3-18
Error! Hyperlink reference not valid.3.6.2...Information required on the Final Engineer’s
LogError! Bookmark not defined.3-20
Error! Hyperlink reference not valid.3.6.3.....Standard Descriptors for Soil Samples
.....Error! Bookmark not defined.3-23
Error! Hyperlink reference not valid.3.6.3.1.....Soil Constituents and Fractions
.....Error! Bookmark not defined.3-24
Error! Hyperlink reference not valid.3.6.3.2.....Soil Composition Modifier
.....Error! Bookmark not defined.3-31
Error! Hyperlink reference not valid.3.6.3.3.....Soil State: Consistency or Relative
Density.....Error! Bookmark not defined.3-31
Error! Hyperlink reference not valid.3.6.3.4.....Soil Moisture Range
.....Error! Bookmark not defined.3-33
Error! Hyperlink reference not valid.3.6.3.5.....Soil Structure
.....Error! Bookmark not defined.3-33
Error! Hyperlink reference not valid.3.6.3.6.....Soil Gradation Description
.....Error! Bookmark not defined.3-34
Error! Hyperlink reference not valid.3.6.3.7.....Soil Particle Shape
.....Error! Bookmark not defined.3-35
Error! Hyperlink reference not valid.3.6.3.8.....Soil Plasticity
.....Error! Bookmark not defined.3-37
Error! Hyperlink reference not valid.3.6.3.9.....Soil Color Range
.....Error! Bookmark not defined.3-37
Error! Hyperlink reference not valid.3.6.3.10 Depositional EnvironmentError!
Bookmark not defined.3-38

Error! Hyperlink reference not valid.3.6.3.11 Visual Soil AASHTO/USCS
Classification Error! Bookmark not defined.3-38

Error! Hyperlink reference not valid.3.6.3.12 General Boring Remarks
-Error! Bookmark not defined.3-39

Error! Hyperlink reference not valid.3.6.3.13 General Soil Descriptions
-Error! Bookmark not defined.3-39

Error! Hyperlink reference not valid.3.6.3.14 Examples of Field Soil Descriptions
-Error! Bookmark not defined.3-39

Error! Hyperlink reference not valid.3.6.4. Standard Descriptors for Rock Core
..... Error! Bookmark not defined.3-40

Error! Hyperlink reference not valid.3.6.4.1 Rock Composition Modifier
..... Error! Bookmark not defined.3-40

Error! Hyperlink reference not valid.3.6.4.2 Rock Type and Interbedded Rock
..... Error! Bookmark not defined.3-41

Error! Hyperlink reference not valid.3.6.4.3 Rock Color
..... Error! Bookmark not defined.3-43

Error! Hyperlink reference not valid.3.6.4.4 Rock Structure
..... Error! Bookmark not defined.3-43

Error! Hyperlink reference not valid.3.6.4.5 Rock Texture and Descriptive Modifier
..... Error! Bookmark not defined.3-44

Error! Hyperlink reference not valid.3.6.4.6 Rock Hardness
..... Error! Bookmark not defined.3-45

Error! Hyperlink reference not valid.3.6.4.7 Rock Weathering
..... Error! Bookmark not defined.3-46

Error! Hyperlink reference not valid.3.6.4.8 Bedding Thickness and Dip
..... Error! Bookmark not defined.3-46

Error! Hyperlink reference not valid.3.6.4.9 Geologic Formation
..... Error! Bookmark not defined.3-47

Error! Hyperlink reference not valid.3.6.4.10 General Boring Remarks
-Error! Bookmark not defined.3-47

Error! Hyperlink reference not valid.3.6.4.11 General Rock Descriptions
-Error! Bookmark not defined.3-48

Error! Hyperlink reference not valid.3.6.4.12 Rock Discontinuities
-Error! Bookmark not defined.3-48

Error! Hyperlink reference not valid.3.6.4.13 Examples of Field Rock Descriptions
-Error! Bookmark not defined.3-48

Error! Hyperlink reference not valid.3.6.5. Standard Descriptors for Rock Core
Discontinuities Error! Bookmark not defined.3-49

Error! Hyperlink reference not valid.3.6.5.1 Discontinuity Type
..... Error! Bookmark not defined.3-50

Error! Hyperlink reference not valid.3.6.5.2.....Discontinuity Spacing
Error! Bookmark not defined.3-51

Error! Hyperlink reference not valid.3.6.5.3.....Discontinuity Dip
Error! Bookmark not defined.3-52

Error! Hyperlink reference not valid.3.6.5.4.....Discontinuity Opening
Error! Bookmark not defined.3-53

Error! Hyperlink reference not valid.3.6.5.5.....Discontinuity Condition
Error! Bookmark not defined.3-54

Error! Hyperlink reference not valid.3.6.6.....Standard Final Engineer’s Log
Error! Bookmark not defined.3-55

Error! Hyperlink reference not valid.*INSPECTOR’S FIELD LOG*.....Error! Bookmark not defined.3-58

Error! Hyperlink reference not valid.3.6.7.....Standard Engineer’s Test Pit Log
Error! Bookmark not defined.3-63

Error! Hyperlink reference not valid.3.6.8.....Graphic Symbols for Soil and Rock Deposits
Error! Bookmark not defined.3-67

Error! Hyperlink reference not valid.3.6.9.....Graphics Shading for Soil and Rock
Error! Bookmark not defined.3-73

Error! Hyperlink reference not valid.3.7.....CORE BOX AND TEST PIT PHOTO LOGS
Error! Bookmark not defined.3-73

Error! Hyperlink reference not valid.3.8.....PACKAGING AND LABELING OF SAMPLES
Error! Bookmark not defined.3-77

Error! Hyperlink reference not valid.3.9.....SAMPLE QUANTITY AND QUALITY
Error! Bookmark not defined.3-81

Error! Hyperlink reference not valid.3.10.....BACKFILLING AND PLUGGING OF BORINGS
Error! Bookmark not defined.3-85

Error! Hyperlink reference not valid.**CHAPTER 4—SBST CONTRACT ADMINISTRATION**.....Error! Bookmark not defined.4-1

Error! Hyperlink reference not valid.4.1.....PRIORITIES & OBJECTIVES
Error! Bookmark not defined.4-1

Error! Hyperlink reference not valid.4.2.....CONTRACT MANAGEMENT
Error! Bookmark not defined.4-1

Error! Hyperlink reference not valid.4.3.....PREPARATION OF PROPOSAL/CONTRACT
Error! Bookmark not defined.4-2

Error! Hyperlink reference not valid.*DRILLING CONTRACTOR LETTER OF INTEREST RESPONSE*.....Error! Bookmark not defined.4-5

Error! Hyperlink reference not valid.4.4.....FACILITATION OF CONTRACT BIDDING
Error! Bookmark not defined.4-6

Error! Hyperlink reference not valid.4.5.....ACCELERATED ACQUISITION OF DRILLING & TESTING SERVICES.....Error! Bookmark not defined.4-7

Error! Hyperlink reference not valid,4.5.1.....Acquisition of Drilling & Sampling
.....Error! Bookmark not defined,4-7

Error! Hyperlink reference not valid,4.5.2.....Acquisition of Laboratory Testing
.....Error! Bookmark not defined,4-8

Error! Hyperlink reference not valid,4.6.....DEPARTMENT LET CONTRACTS
.....Error! Bookmark not defined,4-8

Error! Hyperlink reference not valid,4.7.....ENTRY ONTO RAILROAD RIGHT OF WAY
.....Error! Bookmark not defined,4-9

Error! Hyperlink reference not valid,4.7.1.....Temporary Railroad Right Of Entry
Permit/Agreement.....Error! Bookmark not defined,4-9

Error! Hyperlink reference not valid,4.7.2.....Department Scope of Work Details and
Method of Payment.....Error! Bookmark not defined,4-9

Error! Hyperlink reference not valid,4.7.3.....Consultant/Contractor ROE Requirements and
Method of Payment.....Error! Bookmark not defined,4-10

Error! Hyperlink reference not valid,4.7.4.....Entry onto Railroad Right Of Way
.....Error! Bookmark not defined,4-11

Error! Hyperlink reference not valid,4.8.....CONTRACT SPECIAL PROVISIONS
.....Error! Bookmark not defined,4-11

Error! Hyperlink reference not valid,4.9DISPOSITION OF SOIL AND ROCK SAMPLES,
AND PROJECT RECORDSError! Bookmark not defined,4-11

Error! Hyperlink reference not valid,4.9.1.....Disposition of Test Boring Samples
.....Error! Bookmark not defined,4-12

Error! Hyperlink reference not valid,4.9.2.....Disposition of Paper Records
.....Error! Bookmark not defined,4-12

Error! Hyperlink reference not valid,4.10.....WORK ORDERS AND DISPUTED WORK
.....Error! Bookmark not defined,4-12

Error! Hyperlink reference not valid,4.11.....SUBMISSIONS TO THE DEPARTMENT
.....Error! Bookmark not defined,4-12

Error! Hyperlink reference not valid,CHAPTER 5 — SBST CONTRACT DOCUMENTS
——Error! Bookmark not defined,5-1

Error! Hyperlink reference not valid,SUBCHAPTER 5A — INSTRUCTIONS TO
BIDDERSError! Bookmark not defined,5-1

Error! Hyperlink reference not valid,Article A — General.....Error! Bookmark not
defined,5-2

Error! Hyperlink reference not valid,Article B — Location of Borings...Error! Bookmark
not defined,5-3

Error! Hyperlink reference not valid,Article C — Scope of Work...Error! Bookmark not
defined,5-3

Error! Hyperlink reference not valid,Article D — Submission And Comparison of
Proposals.....Error! Bookmark not defined,5-3

Error! Hyperlink reference not valid.Article E—Equal Employment Opportunity and Non-DiscriminationError! Bookmark not defined.**5-5**

Error! Hyperlink reference not valid.Article F—Identification of Samples and DocumentsError! Bookmark not defined.**5-5**

Error! Hyperlink reference not valid.Article G—Disposition of SamplesError! Bookmark not defined.**5-5**

Error! Hyperlink reference not valid.Article H—Mandatory Pre-Bid MeetingError! Bookmark not defined.**5-6**

Error! Hyperlink reference not valid.Article I—Insurance and LiabilityError! Bookmark not defined.**5-6**

Error! Hyperlink reference not valid.Article J—Modifications to the Standard Specifications for Subsurface Boring, Sampling, And Testing ..Error! Bookmark not defined.**5-7**

Error! Hyperlink reference not valid.Article K—Schedule for Work on Railroad Right Of WayError! Bookmark not defined.**5-7**

Error! Hyperlink reference not valid.SUBCHAPTER 5B—CONTRACT ATTACHMENTSError! Bookmark not defined.**5-8**

Error! Hyperlink reference not valid.ATTACHMENT I—Schedule of Proposed BoringsError! Bookmark not defined.**5-9**

Error! Hyperlink reference not valid.ATTACHMENT II—Modifications and Additions to Standard Specifications for SBST Contracts ..Error! Bookmark not defined.**5-11**

Error! Hyperlink reference not valid.ATTACHMENT III—Schedule for Work on Railroad Right of WayError! Bookmark not defined.**5-12**

Error! Hyperlink reference not valid.ATTACHMENT IV—Affidavit Aaccepting Provisions of the Workers’ Compensation Act ..Error! Bookmark not defined.**5-13**

Error! Hyperlink reference not valid.SUBCHAPTER 5C—FORM OF PROPOSAL ..Error! Bookmark not defined.**5-14**

Error! Hyperlink reference not valid.SUBCHAPTER 5D—CONTRACT AGREEMENTSError! Bookmark not defined.**5-23**

Error! Hyperlink reference not valid.SUBCHAPTER 5E—STANDARD SPECIFICATIONS FOR SBST CONTRACTS..Error! Bookmark not defined.**5-28**

Error! Hyperlink reference not valid.SECTION 100—GENERAL PROVISIONS..Error! Bookmark not defined.**5-30**

Error! Hyperlink reference not valid.SECTION 101—GENERAL INFORMATION AND DEFINITIONS.....Error! Bookmark not defined.**5-30**

Error! Hyperlink reference not valid.101.01.....GENERALError! Bookmark not defined.**5-30**

Error! Hyperlink reference not valid.101.02.....POINTS NOT COVERED BY STANDARD SPECIFICATIONSError! Bookmark not defined.5-30

Error! Hyperlink reference not valid.101.03.....DEFINITIONSError! Bookmark not defined.5-30

Error! Hyperlink reference not valid.SECTION 102—BIDDING REQUIREMENTS AND CONDITIONSError! Bookmark not defined.5-33

Error! Hyperlink reference not valid.102.01. INTERPRETATION OF ESTIMATES OF QUANTITIES.....Error! Bookmark not defined.5-33

Error! Hyperlink reference not valid.102.02...INSPECTION OF SITE BY BIDDERError! Bookmark not defined.5-33

Error! Hyperlink reference not valid.SECTION 103—GENERAL CONTRACT CONDITIONS AND REQUIREMENTSError! Bookmark not defined.5-34

Error! Hyperlink reference not valid.103.01.....CONTRACT TIMEError! Bookmark not defined.5-34

Error! Hyperlink reference not valid.103.02.....CONTRACT TIME ADJUSTMENTError! Bookmark not defined.5-34

Error! Hyperlink reference not valid.103.03.....CHANGES IN SCOPE OF WORKError! Bookmark not defined.5-34

Error! Hyperlink reference not valid.103.04.....LIQUIDATED DAMAGESError! Bookmark not defined.5-34

Error! Hyperlink reference not valid.103.05.....SUSPENSION OF WORKError! Bookmark not defined.5-35

Error! Hyperlink reference not valid.103.06.....TERMINATION OF CONTRACTError! Bookmark not defined.5-35

Error! Hyperlink reference not valid.103.07.....LAWS, ORDINANCES, REGULATIONS AND PERMITSError! Bookmark not defined.5-36

Error! Hyperlink reference not valid.103.08.....PATENTS AND PERMITSError! Bookmark not defined.5-36

Error! Hyperlink reference not valid.103.09.....SAFE PRACTICES IN DRILLINGError! Bookmark not defined.5-37

Error! Hyperlink reference not valid.103.10.....LOCATION OF UTILITIES AND UNDERGROUND STRUCTURESError! Bookmark not defined.5-39

Error! Hyperlink reference not valid.103.11...WORK ON PUBLIC AND PRIVATE PROPERTYError! Bookmark not defined.5-40

Error! Hyperlink reference not valid.103.12.....WORK ON RAILROAD RIGHT-OF-WAYError! Bookmark not defined.5-41

Error! Hyperlink reference not valid.103.13.PROTECTION OF WORK, PERSONS AND PROPERTYError! Bookmark not defined.5-42

Error! Hyperlink reference not valid.103.14.....INJURY TO PERSONS AND DAMAGE TO PROPERTYError! Bookmark not defined.5-42

Error! Hyperlink reference not valid.103.15.....INSURANCE AND LIABILITY
 ——Error! Bookmark not defined.5-42

Error! Hyperlink reference not valid.103.16.....EQUAL OPPORTUNITY AND
 NON-DISCRIMINATIONError! Bookmark not defined.5-44

Error! Hyperlink reference not valid.103.17...INTEREST OF PUBLIC OFFICIALS
 ——Error! Bookmark not defined.5-44

Error! Hyperlink reference not valid.103.18.....INTEREST OF MEMBERS OF
 CONGRESS.....Error! Bookmark not defined.5-44

Error! Hyperlink reference not valid.103.19 SUBLETTING OR ASSIGNMENT OF
 CONTRACTS.....Error! Bookmark not defined.5-44

Error! Hyperlink reference not valid.103.20.....DISSEMINATION OF
 INFORMATIONError! Bookmark not defined.5-44

Error! Hyperlink reference not valid.103.21.....PUBLICATION, REPRODUCTION
 AND USE OF MATERIALError! Bookmark not defined.5-45

Error! Hyperlink reference not valid.103.22 AUDIT, INSPECTION OF RECORDS,
 AND OWNERSHIP OF MATERIALSError! Bookmark not defined.5-45

Error! Hyperlink reference not valid.103.23.....CONTINGENT FEES
 ——Error! Bookmark not defined.5-45

Error! Hyperlink reference not valid.103.24.....GOVERNING LAW
 ——Error! Bookmark not defined.5-45

Error! Hyperlink reference not valid.103.25.....MISCELLANEOUS PROVISIONS
 ——Error! Bookmark not defined.5-45

Error! Hyperlink reference not valid.SECTION 104— CONTROL AND
 PERFORMANCE OF WORK.....Error! Bookmark not defined.5-46

Error! Hyperlink reference not valid.104.01...SUPERVISION, PERSONNEL, AND
 MANNER OF PROSECUTION OF WORKError! Bookmark not
 defined.5-46

Error! Hyperlink reference not valid.104.02.....INSPECTION OF WORK
 ——Error! Bookmark not defined.5-46

Error! Hyperlink reference not valid.104.03.....WORK PLAN AND SCHEDULE
 ——Error! Bookmark not defined.5-46

Error! Hyperlink reference not valid.104.04.....LOCATION OF BORINGS AND
 SURVEYError! Bookmark not defined.5-46

Error! Hyperlink reference not valid.104.05.....NUMBER AND DEPTH OF
 BORINGSError! Bookmark not defined.5-47

Error! Hyperlink reference not valid.104.06.....SEQUENCE OF BORINGS
 ——Error! Bookmark not defined.5-47

Error! Hyperlink reference not valid.104.07.....ABANDONED BORINGS
 ——Error! Bookmark not defined.5-47

Formatted: Indent: Left: 0.67", Hanging: 0.61", Tab stops: Not at 6.49"

Error! Hyperlink reference not valid,104.08..... WATER FOR DRILLING OPERATIONS.....Error! Bookmark not defined,5-47

Error! Hyperlink reference not valid,104.09..... RESTORATION OF DISTURBED AREAS Error! Bookmark not defined,5-48

Error! Hyperlink reference not valid,104.10..... PROTECTION OF ENVIRONMENT Error! Bookmark not defined,5-48

Error! Hyperlink reference not valid,104.11..... TREE CUTTING Error! Bookmark not defined,5-49

Error! Hyperlink reference not valid,104.12..... SITE CLEANUP Error! Bookmark not defined,5-49

Error! Hyperlink reference not valid,SECTION 105— PAYMENT-Error! Bookmark not defined,5-50

Error! Hyperlink reference not valid,105.01..... GENERAL Error! Bookmark not defined,5-50

Error! Hyperlink reference not valid,105.02..... UNIT PRICES Error! Bookmark not defined,5-50

Error! Hyperlink reference not valid,105.03..... ADDITIONAL WORK AND EXTRA WORK Error! Bookmark not defined,5-50

Error! Hyperlink reference not valid,105.04..... INVOICING Error! Bookmark not defined,5-51

Error! Hyperlink reference not valid,105.05..... PAYMENT OF RETAINAGE Error! Bookmark not defined,5-52

Error! Hyperlink reference not valid,SECTION 200— TECHNICAL PROVISIONS
.....Error! Bookmark not defined,5-53

Error! Hyperlink reference not valid,SECTION 201— MOBILIZATION.....Error! Bookmark not defined,5-53

Error! Hyperlink reference not valid,201.01..... DESCRIPTION Error! Bookmark not defined,5-53

Error! Hyperlink reference not valid,201.02..... MEASUREMENT AND PAYMENT Error! Bookmark not defined,5-53

Error! Hyperlink reference not valid,SECTION 202— STANDARD SOIL BORING, SAMPLING AND TESTING.....Error! Bookmark not defined,5-54

Error! Hyperlink reference not valid,202.01..... DESCRIPTION Error! Bookmark not defined,5-54

Error! Hyperlink reference not valid,202.02..... PROCEDURES FOR ADVANCING BORINGS IN SOILError! Bookmark not defined,5-54

Error! Hyperlink reference not valid,202.03..... PROCEDURES FOR STANDARD SOIL SAMPLING AND TESTING.....Error! Bookmark not defined,5-56

Error! Hyperlink reference not valid,202.04..... MEASUREMENT AND PAYMENT Error! Bookmark not defined,5-60

Error! Hyperlink reference not valid.SECTION 203—UNDISTURBED SOIL SAMPLING.....Error! Bookmark not defined.5-62

Error! Hyperlink reference not valid.203.01.....Error! Bookmark not defined.5-62
 _____Error! Bookmark not defined.5-62

Error! Hyperlink reference not valid.203.02.....Error! Bookmark not defined.5-62
 _____Error! Bookmark not defined.5-62

Error! Hyperlink reference not valid.203.03.....Error! Bookmark not defined.5-62
 _____Error! Bookmark not defined.5-62

Error! Hyperlink reference not valid.203.04.....Error! Bookmark not defined.5-63
 _____Error! Bookmark not defined.5-63

**Error! Hyperlink reference not valid.SECTION 204—ROCK CORE DRILLING
Error! Bookmark not defined.5-64**

Error! Hyperlink reference not valid.204.01.....Error! Bookmark not defined.5-64
 _____Error! Bookmark not defined.5-64

Error! Hyperlink reference not valid.204.02.....Error! Bookmark not defined.5-64
 _____Error! Bookmark not defined.5-64

Error! Hyperlink reference not valid.204.03.....Error! Bookmark not defined.5-66
 _____Error! Bookmark not defined.5-66

Error! Hyperlink reference not valid.SECTION 205—CONCRETE/MASONRY DRILLING AND CORING.....Error! Bookmark not defined.5-67

Error! Hyperlink reference not valid.205.01.....Error! Bookmark not defined.5-67
 _____Error! Bookmark not defined.5-67

Error! Hyperlink reference not valid.205.02.....Error! Bookmark not defined.5-67
 _____Error! Bookmark not defined.5-67

Error! Hyperlink reference not valid.205.03.....Error! Bookmark not defined.5-67
 _____Error! Bookmark not defined.5-67

**Error! Hyperlink reference not valid.SECTION 206—STANDPIPE PIEZOMETERS
Error! Bookmark not defined.5-69**

Error! Hyperlink reference not valid.206.01.....Error! Bookmark not defined.5-69
 _____Error! Bookmark not defined.5-69

Error! Hyperlink reference not valid.206.02.....Error! Bookmark not defined.5-69
 _____Error! Bookmark not defined.5-69

Error! Hyperlink reference not valid.206.03.....Error! Bookmark not defined.5-73
 _____Error! Bookmark not defined.5-73

**Error! Hyperlink reference not valid.SECTION 207—INCLINOMETER CASINGS
Error! Bookmark not defined.5-74**

Error! Hyperlink reference not valid.207.01.....Error! Bookmark not defined.5-74
 _____Error! Bookmark not defined.5-74

Error! Hyperlink reference not valid.207.02.....Error! Bookmark not defined.5-74
 _____Error! Bookmark not defined.5-74

Error! Hyperlink reference not valid,207.03.....MEASUREMENT AND PAYMENT
Error! Bookmark not defined,5-76

Error! Hyperlink reference not valid,SECTION 208—GROUNDWATER
OBSERVATIONSError! Bookmark not defined,5-80

Error! Hyperlink reference not valid,208.01.....DESCRIPTION
Error! Bookmark not defined,5-80

Error! Hyperlink reference not valid,208.02.....PROCEDURES
Error! Bookmark not defined,5-80

Error! Hyperlink reference not valid,208.03.....MEASUREMENT AND PAYMENT
Error! Bookmark not defined,5-80

Error! Hyperlink reference not valid,SECTION 209—BACKFILLING AND
PLUGGING BORINGSError! Bookmark not defined,5-81

Error! Hyperlink reference not valid,209.01.....DESCRIPTION
Error! Bookmark not defined,5-81

Error! Hyperlink reference not valid,209.02.....PROCEDURES AND MATERIALS
Error! Bookmark not defined,5-81

Error! Hyperlink reference not valid,209.03.....MEASUREMENT AND PAYMENT
Error! Bookmark not defined,5-83

Error! Hyperlink reference not valid,SECTION 210—TEST PITS..Error! Bookmark
not defined,5-84

Error! Hyperlink reference not valid,210.01.....DESCRIPTION
Error! Bookmark not defined,5-84

Error! Hyperlink reference not valid,210.02.....EQUIPMENT AND PROCEDURES
Error! Bookmark not defined,5-84

Error! Hyperlink reference not valid,210.03.....MEASUREMENT AND PAYMENT
Error! Bookmark not defined,5-84

Error! Hyperlink reference not valid,SECTION 211—STANDBY FOR BORINGS
.....Error! Bookmark not defined,5-85

Error! Hyperlink reference not valid,211.01.....DESCRIPTION
Error! Bookmark not defined,5-85

Error! Hyperlink reference not valid,211.02.....PROCEDURE
Error! Bookmark not defined,5-85

Error! Hyperlink reference not valid,211.03.....MEASUREMENT AND PAYMENT
Error! Bookmark not defined,5-85

Error! Hyperlink reference not valid,SECTION 212—STORAGE AND
PROTECTION OF CORE BOXESError! Bookmark not defined,5-86

Error! Hyperlink reference not valid,212.01.....DESCRIPTION
Error! Bookmark not defined,5-86

Error! Hyperlink reference not valid,212.02.....MATERIAL
Error! Bookmark not defined,5-86

Error! Hyperlink reference not valid,212.03.....PROCEDURE
 _____Error! Bookmark not defined,5-86

Error! Hyperlink reference not valid,212.04.....MEASUREMENT AND PAYMENT
 _____Error! Bookmark not defined,5-86

Error! Hyperlink reference not valid,SECTION 213—RECORDS AND REPORTS
 _____Error! Bookmark not defined,5-87

Error! Hyperlink reference not valid,213.01.....DESCRIPTION
 _____Error! Bookmark not defined,5-87

Error! Hyperlink reference not valid,213.02.....SYSTEM FOR DESCRIBING SOIL
 AND ROCK.....Error! Bookmark not defined,5-87

Error! Hyperlink reference not valid,213.03.....BORING LOGS
 _____Error! Bookmark not defined,5-87

Error! Hyperlink reference not valid,213.04.....DAILY DRILLING QUANTITY
 SUMMARIES.....Error! Bookmark not defined,5-91

Error! Hyperlink reference not valid,213.05.....MEASUREMENT AND PAYMENT
 _____Error! Bookmark not defined,5-91

Error! Hyperlink reference not valid,SECTION 214—PACKAGING, PROTECTING,
 AND SHIPPING SAMPLES.....Error! Bookmark not defined,5-92

Error! Hyperlink reference not valid,214.01.....DESCRIPTION
 _____Error! Bookmark not defined,5-92

Error! Hyperlink reference not valid,214.02.....PACKAGING OF SAMPLES
 _____Error! Bookmark not defined,5-92

Error! Hyperlink reference not valid,214.03.....PROTECTION AND SHIPMENT OF
 SAMPLESError! Bookmark not defined,5-92

Error! Hyperlink reference not valid,214.04.....MEASUREMENT AND PAYMENT
 _____Error! Bookmark not defined,5-93

Error! Hyperlink reference not valid,SECTION 215—MAINTENANCE AND
 PROTECTION OF TRAFFIC.....Error! Bookmark not defined,5-95

Error! Hyperlink reference not valid,215.01.....DESCRIPTION
 _____Error! Bookmark not defined,5-95

Error! Hyperlink reference not valid,215.02.....MATERIAL
 _____Error! Bookmark not defined,5-95

Error! Hyperlink reference not valid,215.03.....PROCEDURES
 _____Error! Bookmark not defined,5-95

Error! Hyperlink reference not valid,215.04.....MEASUREMENT AND PAYMENT
 _____Error! Bookmark not defined,5-95

Error! Hyperlink reference not valid,SECTION 216—AUGER BORING FOR BULK
 SOIL SAMPLES.....Error! Bookmark not defined,5-96

Error! Hyperlink reference not valid,216.01.....DESCRIPTION
 _____Error! Bookmark not defined,5-96

Error! Hyperlink reference not valid.216.02.....PROCEDURES FOR ADVANCING AUGER BORINGSError! Bookmark not defined.5-96

Error! Hyperlink reference not valid.216.03.....MEASUREMENT AND PAYMENTError! Bookmark not defined.5-96

Error! Hyperlink reference not valid.SECTION 217— CONTRACTOR RECALLError! Bookmark not defined.5-97

Error! Hyperlink reference not valid.217.01.....DESCRIPTIONError! Bookmark not defined.5-97

Error! Hyperlink reference not valid.217.02.....PROCEDUREError! Bookmark not defined.5-97

Error! Hyperlink reference not valid.217.03.....MEASUREMENT AND PAYMENTError! Bookmark not defined.5-97

Error! Hyperlink reference not valid.SECTION 218— TEMPORARY POTABLE WATER SUPPLYError! Bookmark not defined.5-98

Error! Hyperlink reference not valid.218.01.....DESCRIPTIONError! Bookmark not defined.5-98

Error! Hyperlink reference not valid.218.02.....MATERIALSError! Bookmark not defined.5-98

Error! Hyperlink reference not valid.218.03.....PROCEDUREError! Bookmark not defined.5-98

Error! Hyperlink reference not valid.218.04.....MEASUREMENT AND PAYMENTError! Bookmark not defined.5-98

Error! Hyperlink reference not valid.SECTION 219— LOCATE UNDERGROUND UTILITIESError! Bookmark not defined.5-99

Error! Hyperlink reference not valid.219.01.....DESCRIPTIONError! Bookmark not defined.5-99

Error! Hyperlink reference not valid.219.02.....MATERIALSError! Bookmark not defined.5-99

Error! Hyperlink reference not valid.219.03.....PROCEDUREError! Bookmark not defined.5-99

Error! Hyperlink reference not valid.219.04.....MEASUREMENT AND PAYMENTError! Bookmark not defined.5-99

Error! Hyperlink reference not valid.SUBCHAPTER 5F— CONTRACT BONDSError! Bookmark not defined.5-100

Error! Hyperlink reference not valid.CONTRACT BOND (Consultant).....Error! Bookmark not defined.5-101

Error! Hyperlink reference not valid.CONTRACT BOND (PennDOT).....Error! Bookmark not defined.5-103

Error! Hyperlink reference not valid.SUBCHAPTER 5G— ADDITIONAL BOND FOR LABOR AND MATERIALSError! Bookmark not defined.5-105

Error! Hyperlink reference not valid.*ADDITIONAL BOND FOR LABOR AND MATERIAL (Consultant)*.....Error! Bookmark not defined.*5-106*

Error! Hyperlink reference not valid.*ADDITIONAL BOND FOR LABOR AND MATERIAL (PennDOT)*.....Error! Bookmark not defined.*5-108*

Error! Hyperlink reference not valid.*SUBCHAPTER 5H— CONTRACT APPENDICES*.....Error! Bookmark not defined.*5-110*

Error! Hyperlink reference not valid.*APPENDIX A— LIST OF ACRONYMS*.....Error! Bookmark not defined.*+*

Error! Hyperlink reference not valid.*APPENDIX B— GLOSSARY OF GEOLOGICAL AND GEOTECHNICAL TERMS*.....Error! Bookmark not defined.*+*

Error! Hyperlink reference not valid.*APPENDIX C— GENERIC HEALTH AND SAFETY PLAN FOR REMEDIAL INVESTIGATION ACTIVITIES..*Error! Bookmark not defined.*+*

Error! Hyperlink reference not valid.*APPENDIX D— UNIFIED and AASHTO Soil Classification System References*.....Error! Bookmark not defined.*+*

Error! Hyperlink reference not valid.*APPENDIX E— PA Geologic Formations, Abbreviations, and Period/Epoch*.....Error! Bookmark not defined.*+*

Error! Hyperlink reference not valid.*APPENDIX F— General Maps of Pennsylvania*Error! Bookmark not defined.*+*

Error! Hyperlink reference not valid.*APPENDIX G— Rock Identification and Diagnostic Flow Charts*.....Error! Bookmark not defined.*+*

Error! Hyperlink reference not valid.*APPENDIX H— Photos of Commonly Encountered Rock Types in Pennsylvania*.....Error! Bookmark not defined.*+*

Error! Hyperlink reference not valid.*APPENDIX I— N60 Values for Various Hammer Types at Indicated Assumed Efficiencies*.....Error! Bookmark not defined.*+*

Error! Hyperlink reference not valid.*APPENDIX J— Delineation Maps for Acceptable Non-Department Boring Inspection*.....Error! Bookmark not defined.*+*

Error! Hyperlink reference not valid.*APPENDIX K— Procedures for SBSTC Bid Opening*.....Error! Bookmark not defined.*+*

Error! Hyperlink reference not valid.*APPENDIX L— Field Sheet Summaries of Soil and Rock Descriptors*.....Error! Bookmark not defined.*+*

Error! Hyperlink reference not valid.**CHAPTER 1— DRILLING CONTRACTOR PREQUALIFICATION**.....Error! Bookmark not defined.**1-1**

Error! Hyperlink reference not valid.**1-1**.....**PREQUALIFICATION PROCEDURE**.....Error! Bookmark not defined.**1-1**

Error! Hyperlink reference not valid.**1-2**.....**CRITERIA FOR PREQUALIFICATION OF DRILLING CONTRACTORS**.....Error! Bookmark not defined.**1-2**

Error! Hyperlink reference not valid.*DRILLING CONTRACTOR PREQUALIFICATION REQUEST*.....Error! Bookmark not defined.*1-6*

Error! Hyperlink reference not valid.4.3.....LIST OF PREQUALIFIED GEOTECHNICAL DRILLING CONTRACTORSError! Bookmark not defined.4-10

Error! Hyperlink reference not valid.CHAPTER 2—DRILLING CONTRACTOR PERFORMANCE EVALUATION.....Error! Bookmark not defined.2-1

Error! Hyperlink reference not valid.2.1.....INSTRUCTIONS TO COMPLETE PERFORMANCE EVALUATION.....Error! Bookmark not defined.2-1

Error! Hyperlink reference not valid.2.1.1.....Consultant ContractsError! Bookmark not defined.2-1

Error! Hyperlink reference not valid.2.1.2.....Department ContractsError! Bookmark not defined.2-1

Error! Hyperlink reference not valid.2.1.3.....Rating ProcedureError! Bookmark not defined.2-2

Error! Hyperlink reference not valid.DRILLING CONTRACTOR PERFORMANCE EVALUATIONError! Bookmark not defined.2-3

Error! Hyperlink reference not valid.2.2.....REMOVAL OF DRILLING CONTRACTOR FROM PREQUALIFIED LISTError! Bookmark not defined.2-8

Error! Hyperlink reference not valid.CHAPTER 3—DRILLING INSPECTION REQUIREMENTS.....Error! Bookmark not defined.3-1

Error! Hyperlink reference not valid.3.1..MINIMUM REQUIREMENTS FOR DRILLING INSPECTIONError! Bookmark not defined.3-1

Error! Hyperlink reference not valid.3.2.....CERTIFICATION POLICIES AND PROCEDURESError! Bookmark not defined.3-2

Error! Hyperlink reference not valid.DRILLING INSPECTOR EXAMINATION APPLICATIONError! Bookmark not defined.3-5

Error! Hyperlink reference not valid.3.3.....CERTIFICATION EXAM REQUIREMENTS AND GUIDELINESError! Bookmark not defined.3-7

Error! Hyperlink reference not valid.3.3.1.....Written Examination (Part 1 and Part 2)Error! Bookmark not defined.3-7

Error! Hyperlink reference not valid.3.3.2.....Rock & Soil Sample Identification Examination (Part 3).....Error! Bookmark not defined.3-7

Error! Hyperlink reference not valid.3.3.3.Required References, Identification, and ToolsError! Bookmark not defined.3-7

Error! Hyperlink reference not valid.3.3.4.....Examination RulesError! Bookmark not defined.3-8

Error! Hyperlink reference not valid.3.3.5.....Pass/Fail RequirementsError! Bookmark not defined.3-8

Error! Hyperlink reference not valid.3.3.6.....Failure of ExaminationsError! Bookmark not defined.3-8

Error! Hyperlink reference not valid.3.3.7.....Examination ResultsError! Bookmark not defined.3-9

Error! Hyperlink reference not valid.3.3.8 List of Certified PennDOT Drilling Inspectors
Error! Bookmark not defined.3-9

Error! Hyperlink reference not valid......Error! Bookmark not defined.3-10

Error! Hyperlink reference not valid.*DRILLING INSPECTOR POST-
 EXAMINATION CHECKLIST*.....Error! Bookmark not defined.3-10

Error! Hyperlink reference not valid.3.4.....DUTIES OF INSPECTION FORCES
Error! Bookmark not defined.3-11

Error! Hyperlink reference not valid.3.4.1.....Prior To the Start of Drilling Operations
Error! Bookmark not defined.3-11

Error! Hyperlink reference not valid.3.4.2.....During Drilling Operations
Error! Bookmark not defined.3-11

Error! Hyperlink reference not valid.3.4.3.....Drilling Inspector’s Daily Report
Error! Bookmark not defined.3-12

Error! Hyperlink reference not valid.*DRILLING INSPECTOR’S DAILY REPORT*
Error! Bookmark not defined.3-14

Error! Hyperlink reference not valid.3.5.....EVALUATION OF DRILLING INSPECTORS
Error! Bookmark not defined.3-16

Error! Hyperlink reference not valid.3.5.1.....Evaluation Procedure
Error! Bookmark not defined.3-16

Error! Hyperlink reference not valid.3.5.2.....Recommended Actions by the DGE
Error! Bookmark not defined.3-16

Error! Hyperlink reference not valid.*DRILLING INSPECTOR PERFORMANCE
 EVALUATION*.....Error! Bookmark not defined.3-17

Error! Hyperlink reference not valid.3.6.....INSPECTOR’S FIELD LOGS & FINAL
 ENGINEER’S LOGSError! Bookmark not defined.3-18

Error! Hyperlink reference not valid.3.6.1...Information required on the Inspector’s Field
 LogError! Bookmark not defined.3-18

Error! Hyperlink reference not valid.3.6.2...Information required on the Final Engineer’s
 LogError! Bookmark not defined.3-20

Error! Hyperlink reference not valid.3.6.3.....Standard Descriptors for Soil Samples
Error! Bookmark not defined.3-23

Error! Hyperlink reference not valid.3.6.3.1.....Soil Constituents and Fractions
 -Error! Bookmark not defined.3-24

Error! Hyperlink reference not valid.3.6.3.2.....Soil Composition Modifier
 -Error! Bookmark not defined.3-34

Error! Hyperlink reference not valid.3.6.3.3.....Soil State: Consistency or Relative
 DensityError! Bookmark not defined.3-31

Error! Hyperlink reference not valid.3.6.3.4.....Soil Moisture Range
 -Error! Bookmark not defined.3-33

[Error! Hyperlink reference not valid.3.6.3.5](#).....Soil Structure
[-Error! Bookmark not defined.3-33](#)

[Error! Hyperlink reference not valid.3.6.3.6](#).....Soil Gradation Description
[-Error! Bookmark not defined.3-34](#)

[Error! Hyperlink reference not valid.3.6.3.7](#).....Soil Particle Shape
[-Error! Bookmark not defined.3-35](#)

[Error! Hyperlink reference not valid.3.6.3.8](#).....Soil Plasticity
[-Error! Bookmark not defined.3-37](#)

[Error! Hyperlink reference not valid.3.6.3.9](#).....Soil Color Range
[-Error! Bookmark not defined.3-37](#)

[Error! Hyperlink reference not valid.3.6.3.10](#).....Depositional Environment
[-Error! Bookmark not defined.3-38](#)

[Error! Hyperlink reference not valid.3.6.3.11](#).....Visual Soil AASHTO/USCS
 Classification.....[Error! Bookmark not defined.3-38](#)

[Error! Hyperlink reference not valid.3.6.3.12](#).....General Boring Remarks
[-Error! Bookmark not defined.3-39](#)

[Error! Hyperlink reference not valid.3.6.3.13](#).....General Soil Descriptions
[-Error! Bookmark not defined.3-39](#)

[Error! Hyperlink reference not valid.3.6.3.14](#).....Examples of Field Soil Descriptions
[-Error! Bookmark not defined.3-39](#)

[Error! Hyperlink reference not valid.3.6.4](#).....Standard Descriptors for Rock Core
[Error! Bookmark not defined.3-40](#)

[Error! Hyperlink reference not valid.3.6.4.1](#).....Rock Composition Modifier
[-Error! Bookmark not defined.3-40](#)

[Error! Hyperlink reference not valid.3.6.4.2](#).....Rock Type and Interbedded Rock
[-Error! Bookmark not defined.3-41](#)

[Error! Hyperlink reference not valid.3.6.4.3](#).....Rock Color
[-Error! Bookmark not defined.3-43](#)

[Error! Hyperlink reference not valid.3.6.4.4](#).....Rock Structure
[-Error! Bookmark not defined.3-43](#)

[Error! Hyperlink reference not valid.3.6.4.5](#).....Rock Texture and Descriptive Modifier
[-Error! Bookmark not defined.3-44](#)

[Error! Hyperlink reference not valid.3.6.4.6](#).....Rock Hardness
[-Error! Bookmark not defined.3-45](#)

[Error! Hyperlink reference not valid.3.6.4.7](#).....Rock Weathering
[-Error! Bookmark not defined.3-46](#)

[Error! Hyperlink reference not valid.3.6.4.8](#).....Bedding Thickness and Dip
[-Error! Bookmark not defined.3-46](#)

[Error! Hyperlink reference not valid.3.6.4.9](#).....Geologic Formation
[-Error! Bookmark not defined.3-47](#)

Error! Hyperlink reference not valid.3.6.4.10.....General Boring Remarks
 -Error! Bookmark not defined.3-47

Error! Hyperlink reference not valid.3.6.4.11.....General Rock Descriptions
 -Error! Bookmark not defined.3-48

Error! Hyperlink reference not valid.3.6.4.12.....Rock Discontinuities
 -Error! Bookmark not defined.3-48

Error! Hyperlink reference not valid.3.6.4.13.....Examples of Field Rock Descriptions
 -Error! Bookmark not defined.3-48

Error! Hyperlink reference not valid.3.6.5.....Standard Descriptors for Rock Core
 DiscontinuitiesError! Bookmark not defined.3-49

Error! Hyperlink reference not valid.3.6.5.1.....Discontinuity Type
 -Error! Bookmark not defined.3-50

Error! Hyperlink reference not valid.3.6.5.2.....Discontinuity Spacing
 -Error! Bookmark not defined.3-51

Error! Hyperlink reference not valid.3.6.5.3.....Discontinuity Dip
 -Error! Bookmark not defined.3-52

Error! Hyperlink reference not valid.3.6.5.4.....Discontinuity Opening
 -Error! Bookmark not defined.3-53

Error! Hyperlink reference not valid.3.6.5.5.....Discontinuity Condition
 -Error! Bookmark not defined.3-54

Error! Hyperlink reference not valid.3.6.6.....Standard Final Engineer’s Log
Error! Bookmark not defined.3-55

Error! Hyperlink reference not valid.*INSPECTOR’S FIELD LOG*.....Error! Bookmark
 not defined.3-58

Error! Hyperlink reference not valid.3.6.7.....Standard Engineer’s Test Pit Log
Error! Bookmark not defined.3-63

Error! Hyperlink reference not valid.3.6.8.....Graphic Symbols for Soil and Rock Deposits
Error! Bookmark not defined.3-67

Error! Hyperlink reference not valid.3.6.9.....Graphics Shading for Soil and Rock
Error! Bookmark not defined.3-73

Error! Hyperlink reference not valid.3.7.....CORE BOX AND TEST PIT PHOTO LOGS
Error! Bookmark not defined.3-73

Error! Hyperlink reference not valid.3.8.....PACKAGING AND LABELING OF SAMPLES
Error! Bookmark not defined.3-77

Error! Hyperlink reference not valid.3.9.....SAMPLE QUANTITY AND QUALITY
Error! Bookmark not defined.3-81

Error! Hyperlink reference not valid.3.10.....BACKFILLING AND PLUGGING OF
 BORINGS.....Error! Bookmark not defined.3-85

Error! Hyperlink reference not valid.**CHAPTER 4 – SBST CONTRACT
 ADMINISTRATION**.....Error! Bookmark not defined.4-1

Error! Hyperlink reference not valid.4.1.....PRIORITIES & OBJECTIVES
.....Error! Bookmark not defined.4-1

Error! Hyperlink reference not valid.4.2.....CONTRACT MANAGEMENT
.....Error! Bookmark not defined.4-1

Error! Hyperlink reference not valid.4.3.....PREPARATION OF PROPOSAL/CONTRACT
.....Error! Bookmark not defined.4-2

Error! Hyperlink reference not valid.*DRILLING CONTRACTOR LETTER OF INTEREST RESPONSE*.....Error! Bookmark not defined.4-5

Error! Hyperlink reference not valid.4.4.....FACILITATION OF CONTRACT BIDDING
.....Error! Bookmark not defined.4-6

Error! Hyperlink reference not valid.4.5-ACCELERATED ACQUISITION OF DRILLING & TESTING SERVICES.....Error! Bookmark not defined.4-7

Error! Hyperlink reference not valid.4.5.1.....Acquisition of Drilling & Sampling
.....Error! Bookmark not defined.4-7

Error! Hyperlink reference not valid.4.5.2.....Acquisition of Laboratory Testing
.....Error! Bookmark not defined.4-8

Error! Hyperlink reference not valid.4.6.....DEPARTMENT LET CONTRACTS
.....Error! Bookmark not defined.4-8

Error! Hyperlink reference not valid.4.7.....ENTRY ONTO RAILROAD RIGHT OF WAY
.....Error! Bookmark not defined.4-9

Error! Hyperlink reference not valid.4.7.1.....Temporary Railroad Right Of Entry Permit/Agreement.....Error! Bookmark not defined.4-9

Error! Hyperlink reference not valid.4.7.2.....Department Scope of Work Details and Method of Payment.....Error! Bookmark not defined.4-9

Error! Hyperlink reference not valid.4.7.3-Consultant/Contractor ROE Requirements and Method of Payment.....Error! Bookmark not defined.4-10

Error! Hyperlink reference not valid.4.7.4.....Entry onto Railroad Right Of Way
.....Error! Bookmark not defined.4-11

Error! Hyperlink reference not valid.4.8.....CONTRACT SPECIAL PROVISIONS
.....Error! Bookmark not defined.4-11

Error! Hyperlink reference not valid.4.9DISPOSITION OF SOIL AND ROCK SAMPLES, AND PROJECT RECORDS.....Error! Bookmark not defined.4-11

Error! Hyperlink reference not valid.4.9.1.....Disposition of Test Boring Samples
.....Error! Bookmark not defined.4-12

Error! Hyperlink reference not valid.4.9.2.....Disposition of Paper Records
.....Error! Bookmark not defined.4-12

Error! Hyperlink reference not valid.4.10.....WORK ORDERS AND DISPUTED WORK
.....Error! Bookmark not defined.4-12

Error! Hyperlink reference not valid.4.11.....SUBMISSIONS TO THE DEPARTMENT
.....Error! Bookmark not defined.4-12

Error! Hyperlink reference not valid.**CHAPTER 5—SBST CONTRACT DOCUMENTS**
Error! Bookmark not defined.**5-1**

Error! Hyperlink reference not valid.**SUBCHAPTER 5A—INSTRUCTIONS TO BIDDERS****Error! Bookmark not defined.****5-1**

Error! Hyperlink reference not valid.**Article A—General****Error! Bookmark not defined.****5-2**

Error! Hyperlink reference not valid.**Article B—Location of Borings.****Error! Bookmark not defined.****5-3**

Error! Hyperlink reference not valid.**Article C—Scope of Work...****Error! Bookmark not defined.****5-3**

Error! Hyperlink reference not valid.**Article D—Submission And Comparison of Proposals**.....**Error! Bookmark not defined.****5-3**

Error! Hyperlink reference not valid.**Article E—Equal Employment Opportunity and Non-Discrimination****Error! Bookmark not defined.****5-5**

Error! Hyperlink reference not valid.**Article F—Identification of Samples and Documents****Error! Bookmark not defined.****5-5**

Error! Hyperlink reference not valid.**Article G—Disposition of Samples****Error! Bookmark not defined.****5-5**

Error! Hyperlink reference not valid.**Article H—Mandatory Pre Bid Meeting****Error! Bookmark not defined.****5-6**

Error! Hyperlink reference not valid.**Article I—Insurance and Liability****Error! Bookmark not defined.****5-6**

Error! Hyperlink reference not valid.**Article J—Modifications to the Standard Specifications for Subsurface Boring, Sampling, And Testing.****Error! Bookmark not defined.****5-7**

Error! Hyperlink reference not valid.**Article K—Schedule for Work on Railroad Right Of Way****Error! Bookmark not defined.****5-7**

Error! Hyperlink reference not valid.**SUBCHAPTER 5B—CONTRACT ATTACHMENTS****Error! Bookmark not defined.****5-8**

Error! Hyperlink reference not valid.**ATTACHMENT I—Schedule of Proposed Borings****Error! Bookmark not defined.****5-9**

Error! Hyperlink reference not valid.**ATTACHMENT II—Modifications and Additions to Standard Specifications for SBST Contracts.****Error! Bookmark not defined.****5-11**

Error! Hyperlink reference not valid.**ATTACHMENT III—Schedule for Work on Railroad Right of Way****Error! Bookmark not defined.****5-12**

Error! Hyperlink reference not valid.**ATTACHMENT IV—Affidavit Accepting Provisions of the Workers’ Compensation Act.****Error! Bookmark not defined.****5-13**

Error! Hyperlink reference not valid.~~SUBCHAPTER 5C—FORM OF PROPOSAL.~~Error!
Bookmark not defined.5-14

Error! Hyperlink reference not valid.~~SUBCHAPTER 5D—CONTRACT AGREEMENTS~~
Error! Bookmark not defined.5-23

Error! Hyperlink reference not valid.~~SUBCHAPTER 5E—STANDARD~~
~~SPECIFICATIONS FOR SBST CONTRACTS.~~Error! Bookmark not defined.5-28

Error! Hyperlink reference not valid.~~SECTION 100—GENERAL PROVISIONS.~~Error!
Bookmark not defined.5-30

Error! Hyperlink reference not valid.~~SECTION 101—GENERAL INFORMATION~~
~~AND DEFINITIONS.~~Error! Bookmark not defined.5-30

Error! Hyperlink reference not valid.101.01.....GENERAL
Error! Bookmark not defined.5-30

Error! Hyperlink reference not valid.101.02.....POINTS NOT COVERED BY
STANDARD SPECIFICATIONS.....Error! Bookmark not defined.5-30

Error! Hyperlink reference not valid.101.03.....DEFINITIONS
Error! Bookmark not defined.5-30

Error! Hyperlink reference not valid.~~SECTION 102—BIDDING REQUIREMENTS~~
~~AND CONDITIONS.~~Error! Bookmark not defined.5-33

Error! Hyperlink reference not valid.102.01.....INTERPRETATION OF
APPROXIMATE ESTIMATE OF QUANTITIES.....
Error! Bookmark not defined.5-33

Error! Hyperlink reference not valid.102.02...INSPECTION OF SITE BY BIDDER
Error! Bookmark not defined.5-33

Error! Hyperlink reference not valid.~~SECTION 103—GENERAL CONTRACT~~
~~CONDITIONS AND REQUIREMENTS.~~Error! Bookmark not defined.5-34

Error! Hyperlink reference not valid.103.01.....CONTRACT TIME
Error! Bookmark not defined.5-34

Error! Hyperlink reference not valid.103.02.....CONTRACT TIME ADJUSTMENT
Error! Bookmark not defined.5-34

Error! Hyperlink reference not valid.103.03.....CHANGES IN SCOPE OF WORK
Error! Bookmark not defined.5-34

Error! Hyperlink reference not valid.103.04.....LIQUIDATED DAMAGES
Error! Bookmark not defined.5-34

Error! Hyperlink reference not valid.103.05.....SUSPENSION OF WORK
Error! Bookmark not defined.5-35

Error! Hyperlink reference not valid.103.06.....TERMINATION OF CONTRACT
Error! Bookmark not defined.5-35

Error! Hyperlink reference not valid.103.07.....LAWS, ORDINANCES,
REGULATIONS AND PERMITS.....Error! Bookmark not defined.5-36

Error! Hyperlink reference not valid.103.08.....PATENTS AND PERMITS
 ——Error! Bookmark not defined.5-36

Error! Hyperlink reference not valid.103.09.....SAFE PRACTICES IN DRILLING
 ——Error! Bookmark not defined.5-37

Error! Hyperlink reference not valid.103.10.....LOCATION OF UTILITIES AND
 UNDERGROUND STRUCTURESError! Bookmark not defined.5-39

Error! Hyperlink reference not valid.103.11...WORK ON PUBLIC AND PRIVATE
 PROPERTYError! Bookmark not defined.5-40

Error! Hyperlink reference not valid.103.12.....WORK ON RAILROAD
 RIGHT OF WAYError! Bookmark not defined.5-41

Error! Hyperlink reference not valid.103.13.PROTECTION OF WORK, PERSONS
 AND PROPERTYError! Bookmark not defined.5-42

Error! Hyperlink reference not valid.103.14.....INJURY TO PERSONS AND
 DAMAGE TO PROPERTYError! Bookmark not defined.5-42

Error! Hyperlink reference not valid.103.15.....INSURANCE AND LIABILITY
 ——Error! Bookmark not defined.5-42

Error! Hyperlink reference not valid.103.16.....EQUAL OPPORTUNITY AND
 NON DISCRIMINATIONError! Bookmark not defined.5-44

Error! Hyperlink reference not valid.103.17...INTEREST OF PUBLIC OFFICIALS
 ——Error! Bookmark not defined.5-44

Error! Hyperlink reference not valid.103.18.....INTEREST OF MEMBERS OF
 CONGRESS.....Error! Bookmark not defined.5-44

Error! Hyperlink reference not valid.103.19.SUBLETTING OR ASSIGNMENT OF
 CONTRACTS.....Error! Bookmark not defined.5-44

Error! Hyperlink reference not valid.103.20.....DISSEMINATION OF
 INFORMATIONError! Bookmark not defined.5-44

Error! Hyperlink reference not valid.103.21.....PUBLICATION, REPRODUCTION
 AND USE OF MATERIALError! Bookmark not defined.5-45

Error! Hyperlink reference not valid.103.22.....AUDIT, INSPECTION OF
 RECORDS, AND OWNERSHIP OF MATERIALS-Error! Bookmark not defined.5-
 45

Error! Hyperlink reference not valid.103.23.....CONTINGENT FEES
 ——Error! Bookmark not defined.5-45

Error! Hyperlink reference not valid.103.24.....GOVERNING LAW
 ——Error! Bookmark not defined.5-45

Error! Hyperlink reference not valid.103.25.....MISCELLANEOUS PROVISIONS
 ——Error! Bookmark not defined.5-45

Error! Hyperlink reference not valid.SECTION 104—CONTROL AND
 PERFORMANCE OF WORK.....Error! Bookmark not defined.5-46

Error! Hyperlink reference not valid.104.01.....SUPERVISION, PERSONNEL AND MANNER OF PROSECUTION OF WORKError! Bookmark not defined.5-46

Error! Hyperlink reference not valid.104.02 INSPECTION OF WORK.....Error! Bookmark not defined.5-46

Error! Hyperlink reference not valid.104.03.....WORK PLAN AND SCHEDULE
 -----Error! Bookmark not defined.5-46

Error! Hyperlink reference not valid.104.04.....LOCATION OF BORINGS AND SURVEYError! Bookmark not defined.5-46

Error! Hyperlink reference not valid.104.05 NUMBER AND DEPTH OF BORINGSError! Bookmark not defined.5-47

Error! Hyperlink reference not valid.104.06.....SEQUENCE OF BORINGS
 -----Error! Bookmark not defined.5-47

Error! Hyperlink reference not valid.104.07.....ABANDONED BORINGS
 -----Error! Bookmark not defined.5-47

Error! Hyperlink reference not valid.104.08.....WATER FOR DRILLING OPERATIONS.....Error! Bookmark not defined.5-47

Error! Hyperlink reference not valid.104.09.....RESTORATION OF DISTURBED AREAS Error! Bookmark not defined.5-48

Error! Hyperlink reference not valid.104.10...PROTECTION OF ENVIRONMENT
 -----Error! Bookmark not defined.5-48

Error! Hyperlink reference not valid.104.11.....TREE CUTTING
 -----Error! Bookmark not defined.5-49

Error! Hyperlink reference not valid.104.12.....SITE CLEANUP
 -----Error! Bookmark not defined.5-49

Error! Hyperlink reference not valid.SECTION 105—PAYMENT-Error! Bookmark not defined.5-50

Error! Hyperlink reference not valid.105.01.....GENERAL
 -----Error! Bookmark not defined.5-50

Error! Hyperlink reference not valid.105.02.....UNIT PRICES
 -----Error! Bookmark not defined.5-50

Error! Hyperlink reference not valid.105.03...ADDITIONAL WORK AND EXTRA WORK Error! Bookmark not defined.5-50

Error! Hyperlink reference not valid.105.04.....INVOICING
 -----Error! Bookmark not defined.5-51

Error! Hyperlink reference not valid.105.05.....PAYMENT OF RETAINAGE
 -----Error! Bookmark not defined.5-52

Error! Hyperlink reference not valid.SECTION 200—TECHNICAL PROVISIONS
Error! Bookmark not defined.5-53

Error! Hyperlink reference not valid.SECTION 201—MOBILIZATION.....Error! Bookmark not defined.5-53

Error! Hyperlink reference not valid,201.01.....DESCRIPTION
————Error! Bookmark not defined,5-53

Error! Hyperlink reference not valid,201.02.....MEASUREMENT AND PAYMENT
————Error! Bookmark not defined,5-53

Error! Hyperlink reference not valid,SECTION 202—STANDARD SOIL BORING,
SAMPLING AND TESTING.....Error! Bookmark not defined,5-54

Error! Hyperlink reference not valid,202.01.....DESCRIPTION
————Error! Bookmark not defined,5-54

Error! Hyperlink reference not valid,202.02.....PROCEDURES FOR ADVANCING
BORINGS IN SOILError! Bookmark not defined,5-54

Error! Hyperlink reference not valid,202.03.....PROCEDURES FOR STANDARD
SOIL SAMPLING AND TESTING.....Error! Bookmark not defined,5-56

Error! Hyperlink reference not valid,202.04.....MEASUREMENT AND PAYMENT
————Error! Bookmark not defined,5-60

Error! Hyperlink reference not valid,SECTION 203—UNDISTURBED SOIL
SAMPLINGError! Bookmark not defined,5-62

Error! Hyperlink reference not valid,203.01 DESCRIPTIONError! Bookmark not
defined,5-62

Error! Hyperlink reference not valid,203.02 EQUIPMENT..Error! Bookmark not
defined,5-62

Error! Hyperlink reference not valid,203.03 PROCEDURE..Error! Bookmark not
defined,5-62

Error! Hyperlink reference not valid,203.04 MEASUREMENT AND PAYMENT
————Error! Bookmark not defined,5-63

Error! Hyperlink reference not valid,SECTION 204—ROCK CORE DRILLING
.....Error! Bookmark not defined,5-64

Error! Hyperlink reference not valid,204.01 DESCRIPTIONError! Bookmark not
defined,5-64

Error! Hyperlink reference not valid,204.02 PROCEDURES FOR ADVANCING
BORINGS IN ROCKError! Bookmark not defined,5-64

Error! Hyperlink reference not valid,204.03 MEASUREMENT AND PAYMENT
————Error! Bookmark not defined,5-66

Error! Hyperlink reference not valid,SECTION 205—CONCRETE/MASONRY
DRILLING AND CORING.....Error! Bookmark not defined,5-67

Error! Hyperlink reference not valid,205.01 DESCRIPTIONError! Bookmark not
defined,5-67

Error! Hyperlink reference not valid,205.02 PROCEDURES FOR ADVANCING
BORINGS IN CONCRETE/MASONRYError! Bookmark not defined,5-67

Error! Hyperlink reference not valid,205.03 MEASUREMENT AND PAYMENT
————Error! Bookmark not defined,5-67

Error! Hyperlink reference not valid.SECTION 206—STANDPIPE PIEZOMETERS
.....Error! Bookmark not defined.5-69

Error! Hyperlink reference not valid.206.01 DESCRIPTION Error! Bookmark not defined.5-69

Error! Hyperlink reference not valid.206.02 PROCEDURE AND MATERIALS
.....Error! Bookmark not defined.5-69

Error! Hyperlink reference not valid.206.03 MEASUREMENT AND PAYMENT
.....Error! Bookmark not defined.5-73

Error! Hyperlink reference not valid.SECTION 207—INCLINOMETER CASINGS
.....Error! Bookmark not defined.5-74

Error! Hyperlink reference not valid.207.01 DESCRIPTION Error! Bookmark not defined.5-74

Error! Hyperlink reference not valid.207.02 PROCEDURE AND MATERIALS
.....Error! Bookmark not defined.5-74

Error! Hyperlink reference not valid.207.03 MEASUREMENT AND PAYMENT
.....Error! Bookmark not defined.5-76

Error! Hyperlink reference not valid.SECTION 208—GROUNDWATER
OBSERVATIONSError! Bookmark not defined.5-80

Error! Hyperlink reference not valid.208.01 DESCRIPTION Error! Bookmark not defined.5-80

Error! Hyperlink reference not valid.208.02 PROCEDURES Error! Bookmark not defined.5-80

Error! Hyperlink reference not valid.208.03 MEASUREMENT AND PAYMENT
.....Error! Bookmark not defined.5-80

Error! Hyperlink reference not valid.SECTION 209—BACKFILLING AND
PLUGGING BORINGSError! Bookmark not defined.5-81

Error! Hyperlink reference not valid.209.01 DESCRIPTION Error! Bookmark not defined.5-81

Error! Hyperlink reference not valid.209.02 PROCEDURES AND MATERIALS
.....Error! Bookmark not defined.5-81

Error! Hyperlink reference not valid.209.03 MEASUREMENT AND PAYMENT
.....Error! Bookmark not defined.5-83

Error! Hyperlink reference not valid.SECTION 210—TEST PITS...Error! Bookmark not defined.5-84

Error! Hyperlink reference not valid.210.01 DESCRIPTION Error! Bookmark not defined.5-84

Error! Hyperlink reference not valid.210.02 EQUIPMENT AND PROCEDURES
.....Error! Bookmark not defined.5-84

Error! Hyperlink reference not valid.210.03 MEASUREMENT AND PAYMENT
.....Error! Bookmark not defined.5-84

Error! Hyperlink reference not valid.SECTION 211—STANDBY FOR BORINGS
.....Error! Bookmark not defined.5-85

Error! Hyperlink reference not valid.211.01 DESCRIPTIONError! Bookmark not defined.5-85

Error! Hyperlink reference not valid.211.02 PROCEDURE..Error! Bookmark not defined.5-85

Error! Hyperlink reference not valid.211.03 MEASUREMENT AND PAYMENT
.....Error! Bookmark not defined.5-85

Error! Hyperlink reference not valid.SECTION 212—STORAGE AND PROTECTION OF CORE BOXES.....Error! Bookmark not defined.5-86

Error! Hyperlink reference not valid.212.01 DESCRIPTIONError! Bookmark not defined.5-86

Error! Hyperlink reference not valid.212.02 MATERIAL.....Error! Bookmark not defined.5-86

Error! Hyperlink reference not valid.212.03 PROCEDURE..Error! Bookmark not defined.5-86

Error! Hyperlink reference not valid.212.04 MEASUREMENT AND PAYMENT
.....Error! Bookmark not defined.5-86

Error! Hyperlink reference not valid.SECTION 213—RECORDS AND REPORTS
.....Error! Bookmark not defined.5-88

Error! Hyperlink reference not valid.213.01 DESCRIPTIONError! Bookmark not defined.5-88

Error! Hyperlink reference not valid.213.02 SYSTEM FOR DESCRIBING SOIL AND ROCK.....Error! Bookmark not defined.5-88

Error! Hyperlink reference not valid.213.03 BORING LOGSError! Bookmark not defined.5-88

Error! Hyperlink reference not valid.213.04..... DAILY DRILLING QUANTITY SUMMARIES.....Error! Bookmark not defined.5-92

Error! Hyperlink reference not valid.213.05..... MEASUREMENT AND PAYMENT
.....Error! Bookmark not defined.5-92

Error! Hyperlink reference not valid.SECTION 214—PACKAGING, PROTECTING, AND SHIPPING SAMPLES.....Error! Bookmark not defined.5-93

Error! Hyperlink reference not valid.214.01.....DESCRIPTION
.....Error! Bookmark not defined.5-93

Error! Hyperlink reference not valid.214.02 PACKAGING OF SAMPLES...Error! Bookmark not defined.5-93

Error! Hyperlink reference not valid.214.03 PROTECTION AND SHIPMENT OF SAMPLESError! Bookmark not defined.5-93

Error! Hyperlink reference not valid.214.04 MEASUREMENT AND PAYMENT
.....Error! Bookmark not defined.5-94

Error! Hyperlink reference not valid.SECTION 215— MAINTENANCE AND PROTECTION OF TRAFFIC Error! Bookmark not defined.5-96

Error! Hyperlink reference not valid.215.01 DESCRIPTION Error! Bookmark not defined.5-96

Error! Hyperlink reference not valid.215.02 MATERIAL Error! Bookmark not defined.5-96

Error! Hyperlink reference not valid.215.03 PROCEDURES Error! Bookmark not defined.5-96

Error! Hyperlink reference not valid.215.04 MEASUREMENT AND PAYMENT Error! Bookmark not defined.5-96

Error! Hyperlink reference not valid.SECTION 216— AUGER BORING FOR BULK SOIL SAMPLES Error! Bookmark not defined.5-97

Error! Hyperlink reference not valid.216.01 DESCRIPTION Error! Bookmark not defined.5-97

Error! Hyperlink reference not valid.216.02 PROCEDURES FOR ADVANCING AUGER BORINGS Error! Bookmark not defined.5-97

Error! Hyperlink reference not valid.216.03 MEASUREMENT AND PAYMENT Error! Bookmark not defined.5-97

Error! Hyperlink reference not valid.SECTION 217— CONTRACTOR RECALL Error! Bookmark not defined.5-98

Error! Hyperlink reference not valid.217.01 DESCRIPTION Error! Bookmark not defined.5-98

Error! Hyperlink reference not valid.217.02 PROCEDURE.. Error! Bookmark not defined.5-98

Error! Hyperlink reference not valid.217.03 MEASUREMENT AND PAYMENT Error! Bookmark not defined.5-98

Error! Hyperlink reference not valid.SECTION 218— TEMPORARY POTABLE WATER SUPPLY Error! Bookmark not defined.5-99

Error! Hyperlink reference not valid.218.01 DESCRIPTION Error! Bookmark not defined.5-99

Error! Hyperlink reference not valid.218.02 MATERIALS... Error! Bookmark not defined.5-99

Error! Hyperlink reference not valid.218.03 PROCEDURE.. Error! Bookmark not defined.5-99

Error! Hyperlink reference not valid.218.04 MEASUREMENT AND PAYMENT Error! Bookmark not defined.5-99

Error! Hyperlink reference not valid.SECTION 219— LOCATE UNDERGROUND UTILITIES Error! Bookmark not defined.5-100

Error! Hyperlink reference not valid.219.01 DESCRIPTION Error! Bookmark not defined.5-100

[Error! Hyperlink reference not valid.](#)[219.02 MATERIALS...](#)[Error! Bookmark not defined.](#)[5-100](#)

[Error! Hyperlink reference not valid.](#)[219.03 PROCEDURE..](#)[Error! Bookmark not defined.](#)[5-100](#)

[Error! Hyperlink reference not valid.](#)[219.04 MEASUREMENT AND PAYMENT](#)[Error! Bookmark not defined.](#)[5-100](#)

[Error! Hyperlink reference not valid.](#)[SUBCHAPTER 5F— CONTRACT BONDS](#)[Error! Bookmark not defined.](#)[5-101](#)

[Error! Hyperlink reference not valid.](#)[CONTRACT BOND \(Consultant\).....](#)[Error! Bookmark not defined.](#)[5-102](#)

[Error! Hyperlink reference not valid.](#)[CONTRACT BOND \(PennDOT\).....](#)[Error! Bookmark not defined.](#)[5-104](#)

[Error! Hyperlink reference not valid.](#)[SUBCHAPTER 5G— ADDITIONAL BOND FOR LABOR AND MATERIALS](#)[Error! Bookmark not defined.](#)[5-106](#)

[Error! Hyperlink reference not valid.](#)[ADDITIONAL BOND FOR LABOR AND MATERIAL \(Consultant\)](#)[Error! Bookmark not defined.](#)[5-107](#)

[Error! Hyperlink reference not valid.](#)[ADDITIONAL BOND FOR LABOR AND MATERIAL \(PennDOT\).....](#)[Error! Bookmark not defined.](#)[5-109](#)

[Error! Hyperlink reference not valid.](#)[SUBCHAPTER 5H— CONTRACT APPENDICES](#)[Error! Bookmark not defined.](#)[5-111](#)

[Error! Hyperlink reference not valid.](#)[APPENDIX A— LIST OF ACRONYMS](#)[Error! Bookmark not defined.](#)[+](#)

[Error! Hyperlink reference not valid.](#)[APPENDIX B— GLOSSARY OF GEOLOGICAL AND GEOTECHNICAL TERMS](#)[Error! Bookmark not defined.](#)[+](#)

[Error! Hyperlink reference not valid.](#)[APPENDIX C— GENERIC HEALTH AND SAFETY PLAN FOR REMEDIAL INVESTIGATION ACTIVITIES..](#)[Error! Bookmark not defined.](#)[+](#)

[Error! Hyperlink reference not valid.](#)[APPENDIX D— UNIFIED and AASHTO Soil Classification System References.....](#)[Error! Bookmark not defined.](#)[+](#)

[Error! Hyperlink reference not valid.](#)[APPENDIX E— PA Geologic Formations, Abbreviations, and Period/Epoch](#)[Error! Bookmark not defined.](#)[+](#)

[Error! Hyperlink reference not valid.](#)[APPENDIX F— General Maps of Pennsylvania](#)[Error! Bookmark not defined.](#)[+](#)

[Error! Hyperlink reference not valid.](#)[APPENDIX G— Rock Identification and Diagnostic Flow Charts.....](#)[Error! Bookmark not defined.](#)[+](#)

[Error! Hyperlink reference not valid.](#)[APPENDIX H— Photos of Commonly Encountered Rock Types in Pennsylvania.....](#)[Error! Bookmark not defined.](#)[+](#)

[Error! Hyperlink reference not valid.](#)[APPENDIX I— N60 Values for Various Hammer Types at Indicated Assumed Efficiencies.....](#)[Error! Bookmark not defined.](#)[+](#)

Error! Hyperlink reference not valid.APPENDIX J—Delineation Maps for Acceptable
Non-Department Boring InspectionError! Bookmark not defined.+

Error! Hyperlink reference not valid.APPENDIX K—Procedures for SBSTC Bid Opening
.....Error! Bookmark not defined.+

Error! Hyperlink reference not valid.APPENDIX L—Field Sheet Summaries of Soil and
Rock DescriptorsError! Bookmark not defined.+

Formatted: Not Different first page header

~~[THIS PAGE IS INTENTIONALLY LEFT BLANK]~~

PENNSYLVANIA DEPARTMENT OF TRANSPORTATION

Formatted: Tab stops: 0.75", Left + 1.06", Left

PUBLICATION 222 –20220
GEOTECHNICAL INVESTIGATION MANUAL

PURPOSE AND SCOPE

Formatted: Heading 9, Tab stops: Not at 0.75" + 1.06"

A geotechnical subsurface investigation serves to identify and delineate subsurface materials and conditions relative to the design of proposed highway facilities. The purpose of this publication is to present the criterion that pertains to the Drilling Contractors working for the Department or the Department's consultant; and to present criteria defining the requirements and responsibilities of the geotechnical inspection forces.

Formatted: Tab stops: Not at 1.06"

This publication provides the specifications, forms, and instructions relative to the following subsurface investigation topics:

1. Drilling Contractor prequalification
2. Drilling Contractor performance evaluation
3. Drilling Inspector requirements (certification, performance, and responsibilities)
4. Subsurface Boring, Sampling, and Testing Contract (SBSTC) administration
5. SBSTC-Contract Standard Specifications
6. Drilling Inspector Guidance Documents (Appendices)

Complete administration of the geotechnical subsurface investigation (boring, sampling and testing) portion of a project is obtained by combining the information in this Publication and Publication 293, Geotechnical Engineering Manual. These publications cover the administration requirements, policies, and procedures of the planning and execution of subsurface explorations.

Maintenance and updating of this publication are the responsibility of the Construction and Materials Division. Users may submit questions or suggest modifications or additions to the current edition of the manual to GeoPub222@pa.gov or GeoPub222@pa.gov.

Field Code Changed

CHAPTER 1 – DRILLING CONTRACTOR PREQUALIFICATION

1.1 PREQUALIFICATION PROCEDURE

Formatted: Tab stops: Not at 1.06"

The objective of the prequalification process is to provide a mechanism to identify the pool of Prequalified Geotechnical Drilling Contractors meeting the minimum requirements to bid on subsurface investigation contracts under this publication. Prequalification promotes timely project development with a quality end product. The following procedure, in conjunction with [Figure 1.2-1](#), will be used in prequalifying Drilling Contractors for Department projects:

1. The prequalification criteria ~~is~~ are outlined in [Chapter 1.2](#).
2. The prospective Drilling Contractor ~~shall~~ must complete the application package and submit to GeoPub222@pa.gov. Please allow two to three business days for a response. If the file is over 10MB, scan at a lower resolution or break down the submission into multiple emails.

The application package ~~shall~~ must include ~~the Form TR-432, completed Drilling Contractor Prequalification Request, Drilling Contractor Prequalification Request Form with any supplemental documentation, Drilling Contractor Prequalification Checklist, and~~ a copy of valid documentation that verifies the current name and ownership of your company. The documentation should include the name of the owner(s), partner(s), managing member(s) or equivalent of the organization. Examples of acceptable documents may include:

Formatted: Default Paragraph Font, Font: (Default) +Body (Calibri), 11 pt

- Article of Incorporation
- Business certificate or license
- Certificate of Formation
- Charter document
- Doing-Business-As document
- Legislation excerpt showing the establishment/creation of your organization

Any parent company or ~~wholly owned~~ wholly owned subsidiary arrangements must be fully disclosed to the Department as part of the application package.

3. The Central Office Geotechnical Section will review the application, render a decision, and inform the applicant when the determination has been made to prequalify the Drilling Contractor.
4. The applicant may appeal the decision made by the Central Office Geotechnical Section. Appeals must be made in writing to the [Chief Geotechnical Engineer \(CGE\)](#). The appeal must clearly provide the basis for the appeal and include any supporting information and documentation. The appeal must be submitted within 30 days of the original notification of application status.

1.2 CRITERIA FOR PREQUALIFICATION OF DRILLING CONTRACTORS

Formatted: Tab stops: Not at 0.75" + 1.06"

The minimum requirements necessary to be considered for prequalification in the various drilling classifications is indicated in [Table 1.2-1](#).

Table 1.2-1 – Criteria for Drilling Contractor Prequalification

CRITERIA ITEM (1)	CLASS B (2)	CLASS A (3)	CLASS S (4)	CLASS E1 (10)	CLASS E2 (10)
	General BST	General BST	Specialized BST	Environmental BST	Environmental BST
a. Number of years in business (5)	3	5	5	3 (11), 1 (12)	3 (11), 1 (13)
b. Number of Projects last 5-years (5)	10	20	20	10 (11), 1 (12)	10 (11), 1 (13)
c. LF of drilling past 2-years (5)	14,000	21,000	(17)	14,000 (11), 1,400 (12)	14,000 (11), 1,400 (12), 1,000 (13)
d. Number/LF of SPT soil samples during past 2-years (5)	2,400/ 3,600	3,600/ 5,400	(17)	2,400/ 3,600 (11), 240/360 (12)	2,400/ 3,600 (11), 240/360 (12), 80/120 (13)
e. LF of rock coring during past 2-years (5)	2,000	3,000	2000	2,000 (11)	2,000 (11)
f. Number of full-time operational drill rigs (6)	2	3	2	2	2
g. Number of employees (7)	3	7	5	3 (14), 2 (15)	3 (14), 2 (15)
h. Specialized drilling or field-testing experience	No	No	Yes (17)	No	No
i. Fulltime office manager	No	Yes	Yes	Yes	Yes
j. Project completion record (8) (9)	100%	100%	100%	100%	100%
k. Number of GMWs installed (16)	0	0	0	5 (12)	2 (13)
Abbreviations: BST = Boring Sampling and Testing LF = Linear Feet GMW = Groundwater Monitoring Well					

Notes: 1. Table presents minimum requirements; any exceptions must be approved by the Department in writing.

2. Class B - Capable of providing typical boring, sampling and testing, including Standard Penetration Testing (SPT), disturbed and undisturbed soil sampling, auger sampling, rock coring, and installation of piezometers and slope inclinometers. No full-time office manager required.
3. Class A - Same capabilities as Class B, but requires a greater level of experience and a full-time office manager.
4. Class S - Special Class capable of specialized drilling, testing or sampling generally not available from Class A or Class B Drilling Contractors; however, any entity applying for Class S must be prequalified as a Class A or B Driller, or can meet Class A or B requirements—~~See Note (§17)~~ for specialized drilling requirements.
5. Experience of employees with other drilling companies may factor into consideration for some required criteria during the review process, so long as adequate detailed documentation for the indicated experience is provided—~~However, such experience, if accepted, cannot serve as a complete substitution for Items (a.) and (b.), but may be given greater consideration for Items (c.), (d.) and (e.)—Documentation of satisfactory completion for Items (a.) and (b.) may be required in some situations. If employee experience is accepted, the Drilling Contractor will be temporarily classified for a probationary period of two (2) years prior to being placed on the permanent list.~~
6. Provide a detailed list of equipment and accessories. Rigs and equipment must be owned by the drilling contractor and work efficiently. If applicable, specialized equipment to perform specialized BST (Class S) should be listed separately.
7. Provide resumes for drillers and full-time office manager, each indicating number of years of relevant experience in the drilling industry and their qualifications.
8. Provide a project list of completed projects for the past ~~one-two~~ years. Completion is defined as completing a project in a timely manner to the satisfaction of the owner. Completion history includes both Environmental and General drilling projects.
9. Provide a minimum of two letters of reference from other state agencies or private firms that indicate satisfactory performance.
10. Class E1 and E2 - Experience must include drilling under Health and Safety Plans (HASP) prepared as required in 29 CFR 1910.120 (OSHA) Hazardous Waste Operations and Emergency Response. Class E1 must include experience drilling under personnel protection Levels D and C. Class E2 must include experience drilling under personal protection Levels D, C, and B.

Formatted: Font: (Default) Times New Roman, 12 pt

Formatted: Font: Not Italic, Font color: Auto

11. May be tabulated from any projects completed by the firm during this period.
12. Must include only projects completed under a HASP.
13. Must include only projects completed under a HASP using Level B with positive pressure, full-face piece self-contained breathing apparatus (SCBA) or positive pressure supplied air respirator with escape SCBA personnel protection, approved by the National Institute for Occupational Safety and Health (NIOSH).
14. Total employees with or without OSHA health and safety training.
15. Individuals must possess mandatory 40-hour OSHA training in health and safety for hazardous waste operations and emergency response with current certificate. This must include enrollment in a medical surveillance program as specified in appendix 29 CFR 1910.120 (OSHA) Hazardous Waste Operations and Emergency Response.
16. Groundwater monitoring wells (GMWs) are to collect geological data, groundwater data, chemical data on soil and water, and provide for long-term monitoring capabilities.
17. Specialized drilling or field testing experience includes work such as Horizontal Drilling (HZD), Inclined Drilling (IND), Air-Rotary Drilling (ARD), Off-Shore Drilling requiring a barge (OSD), Cone Penetration Testing (CPT), Dilatometer Testing (DMT), Pressure Meter Testing (PMT), Vane Shear Testing (VST), Borehole Geophysical Testing (BGT), or other testing. Specialized BST prequalification's can be obtained with approval and will be limited to the specific area(s) of expertise for which the Drilling Contractor can demonstrate satisfactory experience. Provide sufficient documentation meeting both requirements for the specialized BST in which you are applying:

Formatted: Font: 12 pt

Formatted: Font: (Default) Times New Roman, 12 pt

Formatted: Font: Not Italic, Font color: Auto

Class S Minimum Requirements		
SPECIALIZED BST	NUMBER OF TESTS OR LINEAR FEET OF DRILLING	NUMBER OF PROJECTS
Horizontal Drilling (HZD)	1500 LF	3
Inclined Drilling (IND)	1500 LF	3
Air-Rotary Drilling (ARD)	3000 LF	3
Off-Shore Drilling (OSD)	1000 LF	3
Cone Penetration Testing (CPT)	750 LF	3
Dilatometer Testing (DMT)	10 Tests	2
Pressure Meter Testing (PMT)	10 Tests	2
Vane Shear Testing (VST)	10 Tests	2
Borehole Geophysical Testing (BGT)	Inquire	Inquire

Formatted Table

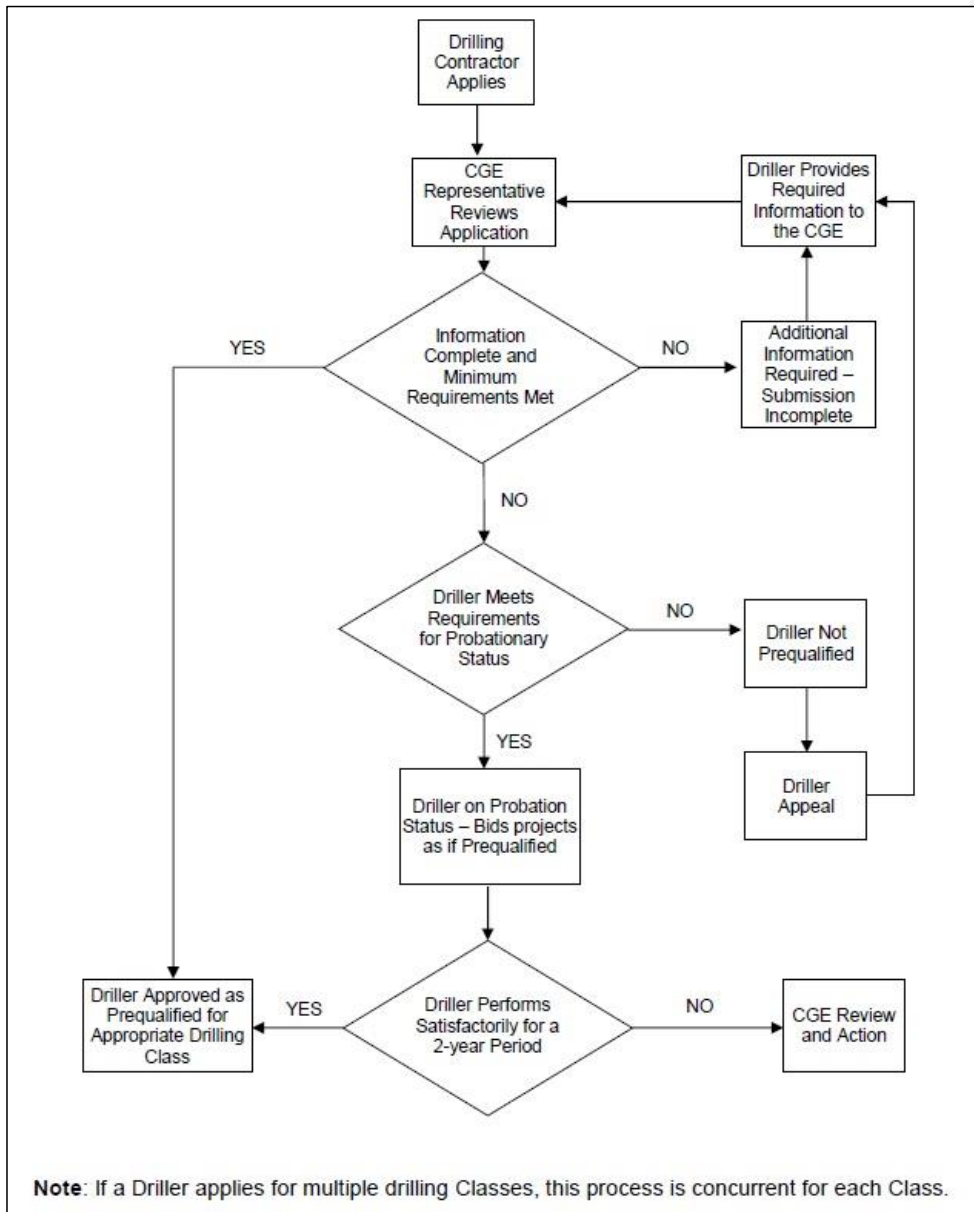

Figure 14.2-1 - Procedure Chart for Prequalification of Drilling Contractors

- Formatted: Font: 12 pt
- Formatted: Font: 12 pt
- Formatted: Space Before: 6 pt
- Formatted: Font: 12 pt
- Formatted: Font: 12 pt



**DRILLING CONTRACTOR
PREQUALIFICATION REQUEST**

Construction and Materials Division — Geotechnical Section

Formatted: Font: 10 pt

See "Criteria for Prequalification of Drilling Contractors", Chapter 1.2 of Publication 222 for information required in this submission. Use standard letter size sheets to provide any additional information that cannot be accommodated on this form.

To supplement the submission of this application, you may reference information on your company internet website, however all required information indicated by this form must be included on (or attached to) the form.

Page 1 of 4

COMPANY:

Name of Company: _____

Formatted: Space Before: 3 pt, After: 3 pt

Owner(s) Name(s) and Title(s): _____

Formatted: Space After: 3 pt

Mailing Address: _____

Phone: _____ Fax: _____

Website address: _____

Email Address: _____

Email Address: _____

Class Requested (circle requested class/classes): B A S E1 E2

Formatted: Space Before: 6 pt, After: 6 pt

Primary Nature of Business: _____

Formatted: Space After: 3 pt

Date Company Started: _____

Years in Drilling Business: _____ Years in Environmental Drilling Business: _____

EQUIPMENT:

Number, Description & Capabilities of full time operational drill rigs owned: _____

Formatted: Space Before: 3 pt

Other sampling and testing equipment owned: _____

Formatted: Space Before: 3 pt

PERSONNEL:

Full Time Office Manager: _____

Formatted: Space Before: 3 pt

Phone: _____

List of full time employees, their specific work functions and their qualifications including education, experience, major projects, areas of expertise, Certified 40 hr. OSHA training course, 8 hr. OSHA Supervisory training course, employee medical monitoring program:

Formatted: Space Before: 3 pt

Formatted: Space Before: 3 pt

EXPERIENCE:

Provide information regarding the type and quantity of project drilling experience completed by the company during the specified periods:

During the past 5 years:

Number of projects: _____

Formatted: Space Before: 3 pt, Tab stops: Not at 5.68"

Number of projects under HASP (level C & D minimum): _____

Number of projects under HASP (level B): _____

Formatted: Space Before: 3 pt

During the past 2 years:

Linear feet of drilling: _____

Linear feet of drilling under HASP (level C & D minimum): _____

Linear feet of drilling under HASP (level B): _____

Number and LF of soil samples: TOTAL: _____ SPT _____ LF _____

Number and LF of soil samples under HASP (level C & D): TOTAL: _____ SPT _____ LF _____

Number and LF of soil samples under HASP (level B): TOTAL: _____ SPT _____ LF _____

Linear feet of rock coring: _____

Linear feet of rock coring under HASP (level C & D minimum): _____

Linear feet of rock coring under HASP (level B): _____

Number of GMWs installed under HASP (level C & D minimum): _____

Number of GMWs installed under HASP (level B): _____

Formatted: Space Before: 3 pt, Widow/Orphan control, Adjust space between Latin and Asian text, Adjust space between Asian text and numbers

Formatted: Space Before: 3 pt, Tab stops: 3.5", Left + Not at 3.88"

SPECIALTIES (Class S):

Special field testing performed (CPT, DMT, PMT, etc.) in the past 2 years (meet Class S minimum requirements): _____

Formatted: Space Before: 3 pt, Tab stops: 6.25", Left

Special equipment owned: _____

Formatted: Space Before: 3 pt, Tab stops: 6.25", Left

Specialized drilling experience (inclined, horizontal, offshore, monitoring wells, etc.). Include project owner, Class S minimum requirements, and date: _____

Formatted: Right, Tab stops: 0.38", Left + 3.5", Left + 3.88", Left + Not at 0.31" + 3.69"

REPORTS, RECORDS AND REFERENCES:

List of projects completed in past 2 years:
(include name of owner, address, phone, date completed, delays) _____

Discuss SAFETY RECORD, claims and/or OSHA violations and measures to correct violations or deficiencies.

If applying for Class E1 and E2 drilling, personnel must have training as per OSHA 29 CFR 1910.120 and medical monitoring. Enclose a copy of the OSHA 40 hour training certificate and any other pertinent documents or certifications for applicable personnel.

I am familiar with the Department's contract specifications and am aware that a guarantee shall be required for all contracts. This guarantee is in the form of a Cashier's check, a Treasurer's check or a Certified check (not less than 10% of the amount of the bid) and is attached to every bid or proposal submitted.

Attest: _____
 _____ (Date) _____ (Company)

By: _____ (Signature) _____ (Signature)
 _____ (Print Name) _____ (Print Name)

Formatted: Space Before: 3 pt

Formatted: Indent: Left: 0", Right: 0", Tab stops: 6.5", Left + Not at 0.31"

Formatted: Space Before: 3 pt

Formatted: Indent: Left: 0"

Formatted: Right: 0.25"

Formatted: Right: 0.25"

Formatted: Tab stops: 6.25", Left

Formatted: Tab stops: 0.5", Left + Not at 0.75"

Formatted: Right: 0.06"

SUBMISSION CHECKLIST

Please ensure that each item is satisfied and place your initials next to each item in the list in the space provided to attest the information has been provided.

Name of Company: _____

Class Requested (circle requested class/classes): B A S E1 E2

- ___ Current Drilling Contractor Prequalification Request
- ___ Copy of Valid Company Documentation

EQUIPMENT:

- ___ Complete List of Drilling Rigs

Formatted: Space Before: 3 pt

Formatted: Right: 0.25", Space Before: 3 pt

Formatted: Space Before: 3 pt

Formatted: Space Before: 6 pt, After: 6 pt

Formatted: Space Before: 3 pt

- ___ Detailed List of Drilling Equipment used for SPT and Rock Sampling
- ___ List of Other Sampling and Testing Equipment (if applicable)

PERSONNEL:

- ___ Resumes for all Drillers (including years of relevant experience in drilling industry)
- ___ Resume for Full Time Office Manager (if applicable)
- ___ Number of Employees: ___ with OSHA Training ___ without OSHA Training
- ___ Current Certificate of Employees with OSHA Training (if applicable)

EXPERIENCE:

- ___ Satisfy Criteria in Table 1— Criteria for Drilling Contractor Prequalification
- ___ Sufficient Linear Feet of Soil and Rock
- ___ Sufficient Linear Feet of HASP Soil and Rock (if applicable)

SPECIALTIES (if applicable):

- ___ Satisfy Criteria Note (8), Class S Minimum Requirements (footage provided)
- ___ Documentation/Project History of Substantial Evidence for Specialized Drilling
- ___ Water Well Driller's License (if applicable)
- ___ Water Well Rig Permit (if applicable)

REPORTS, RECORDS, REFERENCES:

- ___ Completion History of Projects in the Past 2 Years
- ___ Two Letters of Reference
- ___ Satisfied All Submission Requirements

Formatted: Space Before: 3 pt

Formatted: Space Before: 3 pt

Formatted: Space Before: 3 pt

Formatted: Space Before: 3 pt

(This section is to be completed by ~~the CGECO~~ Geotechnical Section)

	Yes	No*
Contractor's full submission enclosed?	<input type="checkbox"/>	<input type="checkbox"/>
Contractor satisfies criteria of Publication 222?	<input type="checkbox"/>	<input type="checkbox"/>
Drilling Contractor Prequalification Request completed?	<input type="checkbox"/>	<input type="checkbox"/>

* A "No" response to any one of the above items will result in the request being denied.

Comments:

Formatted: Font: (Default) Times New Roman

Formatted: Font: 10 pt, Bold

Formatted: Font: (Default) Times New Roman

Formatted: Font: (Default) Times New Roman, 11 pt

Formatted: Font: (Default) Times New Roman, 11 pt, Not Bold

Formatted: Font: (Default) Times New Roman, 11 pt

Formatted: Tab stops: Not at 6.25"

Formatted: Tab stops: 6.22", Left + Not at 6.25"

Formatted: Font: (Default) Times New Roman, Underline

Formatted: Tab stops: 0", Left + 0.25", Left + 0.5", Left + 1", Left + 1.06", Left + 1.25", Left + 1.5", Left + 1.75", Left + 2", Left + 2.25", Left + 2.5", Left + 2.75", Left + 3", Left + 3.25", Left + 3.5", Left + 3.75", Left + 4", Left + 4.25", Left + 4.5", Left + 4.75", Left + 5", Left + 5.25", Left + 5.5", Left + 5.75", Left + 6", Left + 6.25", Left + 6.5", Left + 6.75", Left + 7", Left + 7.25", Left + 7.5", Left + Not at 6.31"

Formatted: Space After: 0 pt, Tab stops: 0.5", Left + Not at 0.75"

1.3 LIST OF PREQUALIFIED GEOTECHNICAL DRILLING CONTRACTORS

A current listing of Prequalified Geotechnical Drilling Contractors is maintained by the Central Office Geotechnical Section, and can be accessed at:

[Prequalified Geotechnical Drilling Contractors](#)

It is the responsibility of each Prequalified Geotechnical Drilling Contractor to ensure their contact information is kept up to date with the Department. The required contact information includes:

- Company name
- Mailing address
- Phone number
- Name of primary contact
- Email address of primary contact

Provide contact information updates to GeoPub222@pa.gov. If a Prequalified Geotechnical Drilling Contractor would like to prequalify for additional Classes, or to upgrade their current Class, a full submission including the [Form TR-432, Drilling Contractor Prequalification Request Form](#) must be provided with supporting documentation meeting all criteria as specified in [Table 1.2-1](#) that provides the necessary supporting documentation for the additional class or upgrade. Provide submissions as indicated in [Chapter 1.1\(2\)](#).

The Department will make periodic (bi-annual) notifications via email to all Prequalified Geotechnical Drilling Contractors. A response to the verification email is required within thirty days from the email date. For any Prequalified Geotechnical Drilling Contractor not responding to the email solicitation, a follow-up telephone call may be attempted by the Department. Any Prequalified Geotechnical Drilling Contractor that cannot be contacted will be removed from the prequalification list.

Formatted: Tab stops: Not at 0.75" + 1.06"

Formatted: Font: 12 pt

Formatted: Indent: First line: 0.5", Tab stops: Not at 0.75" + 1.06"

Formatted: Font: 12 pt

Formatted: Font: 12 pt

Formatted: Tab stops: Not at 0.75" + 1.06"

Formatted: Font: 12 pt

Formatted: Font: 12 pt

Formatted: Indent: Left: 0.75"

Formatted: Indent: Left: 1.55", No bullets or numbering

Field Code Changed

Formatted: Font: 12 pt

Formatted: Default Paragraph Font, Font: (Default) +Body (Calibri), 11 pt

Formatted: Default Paragraph Font, Font: (Default) +Body (Calibri), 11 pt

Formatted: Font: 12 pt

Formatted: Font: 12 pt

Formatted: Font: 12 pt

Formatted: Indent: First line: 0.5", Tab stops: Not at 0.75" + 1.06"

Formatted: Font: 12 pt

Formatted: Font: 12 pt

Formatted: Font: 12 pt

Formatted: Font: 12 pt

CHAPTER 2 – DRILLING CONTRACTOR PERFORMANCE EVALUATION

2.1 INSTRUCTIONS TO COMPLETE PERFORMANCE EVALUATION

The procedural flowchart for Drilling Contractor Performance Evaluation is presented in Figure 2.1.3-1. The following sections discuss procedures for consultant and Department contracts and the rating procedure for required performance evaluations.

2.1.1 Consultant Contracts

1. The Project Geotechnical Manager (PGM) and project Certified Drilling Inspector(s) will be responsible for preparing the Form TR-433, Drilling Contractor Performance Evaluation. The PGM must be a P.E. or P.G. licensed in the Commonwealth of Pennsylvania. Note: the term "Engineer" refers to the corporation/company responsible on behalf of the Department for geotechnical work.

1.

3. The PGM will discuss the Drilling Contractor's work performance with the District Geotechnical Engineer (DGE) prior to completing the Performance Evaluation.

2.

5. The Consultant will send copies of the evaluation to the Drilling Contractor and the DGE for their review.

3.

4. If the evaluation results in a satisfactory rating, copies of the evaluation must be submitted to both the DGE and CGE. The DGE will send the evaluation to the CO Geotechnical Section.

6. If the evaluation results in an unsatisfactory rating and the DGE rejects the rating due to insufficient documentation, the Consultant will be notified of the deficiencies and must provide the required documentation and resubmit. If the DGE concurs with the unsatisfactory rating, it will be submitted to the CGE Central Office (CO) Geotechnical Section for review.

5.

8. If the rating is rejected by the CO Geotechnical Section, CGE rejects the rating, it will be returned to the DGE and Consultant with the deficiencies identified. Deficiencies must be addressed, and the evaluation must be resubmitted. If the CGE/CO Geotechnical Section approves the rating it will be returned to the DGE and Consultant with the necessary action defined.

6.

Formatted: Font: 14 pt

Formatted: Indent: Left: 0.8"

Formatted: Tab stops: Not at 0.75" + 1.06"

Formatted: Font: 12 pt

Formatted: Indent: First line: 0.5"

Formatted: Font: 12 pt

Formatted: No bullets or numbering, Don't keep with next, Don't keep lines together, Tab stops: Not at 0.75" + 1.06"

Formatted: Tab stops: Not at 0.5" + 0.63" + 0.75" + 1.06" + 4.13" + 5.5"

Formatted: Font: (Default) Times New Roman, 12 pt

Formatted: Font: (Default) Times New Roman, 12 pt

Formatted: Default Paragraph Font, Font: (Default) +Body (Calibri), 11 pt

Formatted: Font: (Default) Times New Roman, 12 pt

Formatted: Font: (Default) Times New Roman, 12 pt

Formatted: List Paragraph, Indent: Left: 0.75", Numbered + Level: 1 + Numbering Style: 1, 2, 3, ... + Start at: 1 + Alignment: Left + Aligned at: 0.25" + Indent at: 0.5", Tab stops: Not at 0.5" + 0.75" + 1.06" + 1.38" + 4.21" + 5.58"

Formatted: Font: 12 pt

Formatted: Font: 12 pt

Formatted: List Paragraph, Indent: Left: 0.75", Numbered + Level: 1 + Numbering Style: 1, 2, 3, ... + Start at: 1 + Alignment: Left + Aligned at: 0.25" + Indent at: 0.5", Tab stops: Not at 0.5" + 0.75" + 1.06" + 1.38" + 4.21" + 5.58"

Formatted: Font: 12 pt

Formatted: List Paragraph, Indent: Left: 0.75", Numbered + Level: 1 + Numbering Style: 1, 2, 3, ... + Start at: 1 + Alignment: Left + Aligned at: 0.25" + Indent at: 0.5", Tab stops: Not at 0.5" + 0.75" + 1.06" + 1.38" + 4.21" + 5.58"

Formatted: Font: 12 pt

Formatted: Font: 12 pt

Formatted: Font: 12 pt

Formatted: Font: 12 pt

Formatted: List Paragraph, Indent: Left: 0.75", Numbered + Level: 1 + Numbering Style: 1, 2, 3, ... + Start at: 1 + Alignment: Left + Aligned at: 0.25" + Indent at: 0.5", Tab stops: Not at 0.5" + 0.75" + 1.06" + 1.38" + 4.21" + 5.58"

Formatted: Font: 12 pt

Formatted: Font: 12 pt

Formatted: Font: 12 pt

Formatted: Font: 12 pt

Formatted: Font: 12 pt

Formatted: Font: 12 pt

Formatted

7. Send information for the CO Geotechnical Section ~~CGE~~ to GeoPub222@pa.gov. Please allow two to three business days for a response.

2.1.2 Department Contracts

1. The DGE and project Certified Drilling Inspector(s) will complete Form TR-433, Drilling Contractor Performance Evaluation ~~the Drilling Contractor Performance Evaluation~~.

1. ~~F.~~

1. The DGE will send a copy of the evaluation to the Drilling Contractor for their review.

2.

3. ~~If the evaluation results in a satisfactory rating, e~~Copies of the evaluation must be submitted to the CGE~~CO Geotechnical Section~~. ~~If the rating is rejected by the CO Geotechnical Section, If the evaluation results in an unsatisfactory rating, it will be submitted to the CGE for review. If the CGE rejects the rating, it will be returned to the DGE with the deficiencies identified. Deficiencies must be addressed and the evaluation resubmitted. If the CGE~~CO Geotechnical Section approves the rating it will be returned to the DGE with the necessary action defined.

3.

4. Send information for the CO Geotechnical Section to GeoPub222@pa.gov. Please allow two to three business days for a response.

~~(4) Send information for the CGE to GeoPub222@pa.gov. Please allow two to three days for a response.~~

2.1.3 Rating Procedure

- Record the exact company name of the Drilling Contractor and Drilling Inspector's organization.
- Describe the drilling project as specifically as possible
- If multiple drill crews are assigned to a project and the crew performance is notably different, each unit (drill crew) is to be rated separately.
- Assign a point value to all rating factors according to ~~Table 2.1.3-1~~ Table 2.
- Equipment, Safety, Procedure and Management Units: Calculate the 'Applicable Points', 'Earned Points' and 'Rating' for each unit using formulas shown on the evaluation form.
- For contracts extending one year or more, rate the Drilling Contractor at least once per year.
- In some cases, rating a Drilling Contractor prior to the completion of the contract would be appropriate. ~~(e.g., a lengthy contract in which the Contractor is~~

Formatted: Font: 12 pt

Formatted: Tab stops: Not at 0.5" + 0.75" + 1.06" + 1.38" + 4.21" + 5.58"

Formatted: No bullets or numbering, Don't keep with next, Don't keep lines together, Tab stops: Not at 0.75" + 1.06"

Formatted: Font: 12 pt

Formatted: Tab stops: Not at 0.75" + 1.06"

Formatted: Font: 12 pt

Formatted: List Paragraph, Indent: Left: 0.75", Numbered + Level: 1 + Numbering Style: 1, 2, 3, ... + Start at: 1 + Alignment: Left + Aligned at: 0.25" + Indent at: 0.5", Tab stops: Not at 0.5" + 0.75" + 1.06" + 1.38" + 4.21" + 5.58"

Formatted: Font: 12 pt

Formatted: Font: 12 pt

Formatted: Font: 12 pt

Formatted: Font: 12 pt

Formatted: Font: 12 pt

Formatted: List Paragraph, Indent: Left: 0.75", Numbered + Level: 1 + Numbering Style: 1, 2, 3, ... + Start at: 1 + Alignment: Left + Aligned at: 0.25" + Indent at: 0.5", Tab stops: Not at 0.5" + 0.75" + 1.06" + 1.38" + 4.21" + 5.58"

Formatted: Indent: Left: 0.75", Numbered + Level: 1 + Numbering Style: 1, 2, 3, ... + Start at: 1 + Alignment: Left + Aligned at: 0.25" + Indent at: 0.5"

Formatted: Font: 12 pt

Formatted: List Paragraph, Indent: Left: 0.75", Numbered + Level: 1 + Numbering Style: 1, 2, 3, ... + Start at: 1 + Alignment: Left + Aligned at: 0.25" + Indent at: 0.5", Tab stops: Not at 0.5" + 0.75" + 1.06" + 1.38" + 4.21" + 5.58"

Formatted: Tab stops: Not at 0.5" + 0.75" + 1.06" + 1.38" + 4.21" + 5.58"

Formatted: Font:

Formatted

Formatted: Font: 12 pt

Formatted

Formatted: Font: 12 pt, No underline

Formatted: Font: 12 pt

Formatted: Font: 12 pt, Not Italic, Font color: Auto

Formatted: Font: 12 pt

Formatted: Font: 12 pt

performing poorly) In such cases, mark the report at the top as "Interim Evaluation."

Table 2.1.3-1 - Key to Rating System Point Values

Bonus points	+1, +2	Drilling Contractor performs this operation consistently throughout the project at all times always performs this operation consistently throughout the project.
-	0	Drilling Contractor performs this operation correctly for the remainder of the project after verbal directive to correct a deficiency.
Penalty points	-1, -2, -3	Drilling Contractor continues to perform this operation incorrectly after verbally directed to correct a deficiency.
-	N/A	This factor not applicable to the project.

Table 2 - Key to Rating System Point Values

IMPORTANT:

Drilling Inspectors must provide daily documentation of drilling operations using ~~the~~ [Form TR-436](#). ~~Error! Reference source not found.~~

- Formatted: Indent: Left: 0"
- Formatted: Font: 12 pt
- Formatted: Centered, Tab stops: Not at 0.38" + 0.63" + 0.75" + 0.88" + 1.06" + 1.38" + 2" + 2.5" + 5.58"
- Formatted: Font: 12 pt
- Formatted: Tab stops: Not at 0.75" + 1.06"
- Formatted: Tab stops: Not at 0.38" + 0.63" + 0.75" + 0.88" + 1.06" + 1.38" + 2" + 2.5" + 5.58"
- Formatted: Font: 12 pt
- Formatted: Font: 12 pt
- Formatted: Tab stops: Not at 0.75" + 1.06"
- Formatted: Tab stops: Not at 0.38" + 0.63" + 0.75" + 0.88" + 1.06" + 1.38" + 2" + 2.5" + 5.58"
- Formatted: Font: 12 pt
- Formatted: Tab stops: Not at 0.75" + 1.06"
- Formatted: Tab stops: Not at 0.38" + 0.63" + 0.75" + 0.88" + 1.06" + 1.38" + 2" + 2.5" + 5.58"
- Formatted: Font: 12 pt
- Formatted: Tab stops: Not at 0.75" + 1.06"
- Formatted: Space Before: 6 pt, Tab stops: Not at 0.75" + 1.06"
- Formatted: Tab stops: Not at 0.38" + 0.63" + 0.75" + 0.88" + 1.06" + 1.38" + 2.5" + 4.21" + 5.58"
- Formatted: Font: 12 pt
- Formatted: Font: 12 pt
- Formatted: Font: (Default) Times New Roman, 12 pt
- Formatted: Indent: Left: 0", Space Before: 0 pt, After: 0 pt
- Formatted: Font: (Default) Times New Roman, 12 pt, Not Bold, Not Italic, Font color: Auto
- Formatted: Font: (Default) Times New Roman, 12 pt
- Formatted: Space Before: 0 pt, After: 0 pt



DRILLING CONTRACTOR PERFORMANCE EVALUATION

(Page 1 of 5)

NAME OF DRILLING COMPANY:
NAME OF DRILLER(S):
NAME OF DRILLING INSPECTOR:
DRILLING INSPECTOR'S ORGANIZATION:
PROJECT: S.R. SECTION DISTRICT/COUNTY
STARTING DATE: COMPLETION DATE:
PROJECT DESCRIPTION:

Formatted: Space Before: 3 pt

SAFETY RATING = (Earned Safety Points : Applicable Safety Points) X 100%

Formatted: Widow/Orphan control, Adjust space between Latin and Asian text, Adjust space between Asian text and numbers

SATISFACTORY (>70%) UNSATISFACTORY (70% or less)

Formatted: Tab stops: 1.88", Left + Not at 1.81"

EQUIPMENT RATING = (Earned Equipment Points : Applicable Equipment Points) X 100%

Formatted: Space Before: 6 pt, Tab stops: 1.88", Left + 3.44", Left + Not at 1.81" + 4.44"

SATISFACTORY (>70%) UNSATISFACTORY (70% or less)

Formatted: Font: 11 pt

PROCEDURE RATING = (Earned Procedure Points : Applicable Procedure Points) X 100%

Formatted: Space Before: 6 pt, Tab stops: 1.88", Left + Not at 1.81"

SATISFACTORY (>70%) UNSATISFACTORY (70% or less)

Formatted: Tab stops: 1.88", Left + Not at 1.81"

MANAGEMENT RATING = (Earned Management Points : Applicable Management Points) X 100%

Formatted: Space Before: 6 pt, Tab stops: 1.88", Left + 3.44", Left + Not at 1.81" + 4.44"

SATISFACTORY (>70%) UNSATISFACTORY (70% or less)

Formatted: Font: 11 pt

Formatted: Space Before: 6 pt, Tab stops: 1.88", Left + Not at 1.81"

Formatted: Tab stops: 1.88", Left + Not at 1.81"

Formatted: Space Before: 6 pt, Tab stops: 1.88", Left + 3.44", Left + Not at 1.81" + 4.44"

Formatted: Font: 11 pt

Formatted: Space Before: 6 pt, Tab stops: 1.88", Left + Not at 1.81"

Formatted: Tab stops: 1.88", Left + Not at 1.81"

Formatted: Space Before: 6 pt, Tab stops: 1.88", Left + 3.44", Left + Not at 1.81" + 4.44"

Formatted: Font: 11 pt

Formatted: Space Before: 6 pt, Tab stops: 1.88", Left + Not at 1.81"

Formatted: Space Before: 6 pt, Tab stops: 1.31", Left + 1.88", Left + 3.44", Left + 4", Left + 5", Left + 6.25", Left

Formatted: Space Before: 6 pt

Formatted: Font: 11 pt

Formatted: Space Before: 6 pt, Tab stops: 3.38", Left + 4.81", Left

IMPORTANT:
The Drilling Inspector must complete the Form XX Drilling Inspector's Daily Report Drilling Inspector's Daily Report during the project.

The Drilling Inspector must provide detailed written support for each factor rating of 'zero' or less.

REVIEWED BY DGE OFFICE: INITIALS:
DATE:

COPY SENT TO DRILLING CONTRACTOR BY: _____ INITIALS: _____ DATE: _____

REVIEWED BY CGE OFFICE: _____ INITIALS: _____
 _____ DATE: _____

Drilling Contractor Performance Evaluation
 (Page 2 of 5)

Formatted: Font: 11 pt
 Formatted: Space Before: 6 pt, Tab stops: 3.38", Left + 4.81", Left

KEY TO RATING SYSTEM:

RATING		DESCRIPTION
Bonus points	+1, +2	Drilling Contractor performs this operation consistently throughout the project at all times.
-	0	Drilling Contractor performs this operation correctly for the remainder of the project after verbal directive to correct a deficiency.
Penalty points	-1, -2, -3	Drilling Contractor continues to perform this operation incorrectly after verbally directed to correct a deficiency.
-	N/A	This factor not applicable to the project.

Formatted: Indent: Left: 0", First line: 0"

DEFINITIONS:

Sufficient Quantity: Enough to perform the work as indicated by the contract quantities.

Sufficient Quality: Able to perform the indicated work with the equipment in an efficient manner.

CONTRACTOR SAFETY RATING:

CODE	SAFETY RATING FACTOR	REFERENCE SECTION(S)	POSSIBLE RATINGS
S-1	All equipment was maintained to safe standards and operated in a safe manner complying with regulations and standards.	103.09(a); 103.09(b); 204.02	+1 0 -3 N/A
S-2	All safety clothing was available and used when necessary, including: -Hard hats -Safety vests -Work boots All safety devices necessitated by HASP available and used when necessary.	103.09(c); 103.09(d); 103.09(e); 103.13; 104.11	+1 0 -3 N/A
S-3	A safe work site was maintained such that no operation was conducted in a manner that could result in danger to the public, environment, inspection staff, or the driller.	103.10; 104.01; 104.10; 104.11; 211.02	+1 0 -3 N/A
S-4	All traffic control set-ups were in conformance to the traffic control plan. All traffic control devices were provided and conformed to specifications. All traffic control devices were maintained as required or directed.	Pub.213; 216.02; 216.03	+1 0 -3 N/A

Formatted: Font: 11 pt
 Formatted Table

Formatted: No underline, Font color: Auto

APPLICABLE POINTS = 4 - (Sum of Bonus Points for any N/A Items) =	
EARNED POINTS = (Bonus Points Earned) + (Penalty Points Earned) =	

Drilling Contractor Performance Evaluation
(Page 3 of 5)

CONTRACTOR EQUIPMENT RATING:

CODE	EQUIPMENT RATING FACTOR	REFERENCE SECTION(S)	POSSIBLE RATINGS
E-1	The specified number of drill rigs was provided.	Ch. 5A., Sec. C-2	+1 0 3 N/A
E-2	The drill rigs were fully equipped and manned.	Ch. 5A., Sec. C-2	+1 0 3 N/A
E-3	The necessary equipment for water borings was provided.	201.01	+1 0 3 N/A
E-4	For test pits, a properly manned backhoe of the required size was provided	201.01; 211.02	+1 0 3 N/A
E-5	All drilling equipment was properly maintained such that work interruptions due to equipment breakdowns are minimal and any breakdowns are promptly repaired during the project	202.02; 202.03(b); 204.02(b); 212.02	+1 0 2 N/A
E-6	A sufficient quantity and quality of drilling steel was provided during the project including: - Drill casing - Hollow stem augers - Sample retaining devices - A minimum of two (2) split-barrel sampling devices for each rig - Any additional required drilling tools - Core barrel and diamond bits of proper quality and construction	Ch. 5A., Sec. C-2; 202.02; 202.03(b)(1); 202.03(e); 204.02(b)(2); 204.02(b)(3); 205.02(b)	+1 0 2 N/A
E-7	A hammer of the proper weight and construction was provided	202.03(b)(2)	+1 0 3 N/A
E-8	Undisturbed sample tubes of necessary quantity and quality were provided	203.02	+1 0 3 N/A
E-9	Proper equipment for advancing borings in soil was used.	202.02(b)	+1 0 2 N/A
E-10	Sufficient quantity and quality of equipment for monitoring devices, instrumentation, special installations and field testing were provided including: - Standpipe piezometers - Inclinometers	206.02(e); 207.02; Attachment II	+1 0 3 N/A
E-11	Sample boxes and jars of the required size and composition were provided. Stenciled core boxes and sample jar labels were provided.	215.02	+1 0 3 N/A
APPLICABLE POINTS = 11 - (Sum of Bonus Points for any N/A Items) =			
EARNED POINTS = (Bonus Points Earned) + (Penalty Points Earned) =			

Formatted: Font: 11 pt

Formatted Table

Drilling Contractor Performance Evaluation
(Page 4 of 5)

Formatted: Tab stops: 0.63", Left + 3", Left + 4.13", Left + 5.5", Left

CONTRACTOR PROCEDURE RATING:

CODE	PROCEDURE RATING FACTOR	REFERENCE SECTION(S)	POSSIBLE RATINGS
P-1	All physical damage to property was promptly repaired. Site clean-up and restoration was completed.	103.14; 104.08; 104.09; 104.10; 104.11; 104.12	+2 0 3 N/A
P-2	Standard penetration tests were performed as specified. The hammer was permitted to free fall from a height of 30 inches. Blows were recorded per 0.5 ft. of penetration.	202.02; 202.03	+2 0 3 N/A
P-3	Undisturbed soil samples were obtained as specified. Undisturbed samples were advanced using rig hydraulics. Undisturbed sample and tubes remained in place for 15 minutes.	203.03	+2 0 3 N/A
P-4	Rock coring was performed as specified. Rock coring was performed in a manner that no grinding of cores occurred. Core runs were limited to five feet. Initial core runs were limited as required. Notes were made of significant actions of the drilling equipment. In soft or broken rock adjustments were made to maximize core recovery.	204.02(a); 204.02(b); 204.02(e)	+2 0 3 N/A
P-5	A written work plan and schedule was submitted prior to start of work. A written list of supervisor(s), foreman(s), and driller(s) was provided at the start of work.	104.01; 104.03	+1 0 2 N/A
P-6	Holes have been temporarily plugged and properly grouted. Test pits have been properly backfilled.	210.02; 211.02	+1 0 2 N/A
P-7	Handwritten driller's boring logs were properly completed, submitted and maintained. Groundwater levels were measured. Boring information was properly documented.	Ch. 5A., Sec. C-3; 204.02(e); 209.02; 214.02; 214.03; 214.04	+1 0 3 N/A
P-8	Proper installation of standpipe piezometers and slope inclinometers were completed. Piezometers and slope inclinometers were properly back filled. Installation of slope inclinometers meet the requirements of Figure 29, Figure 30, and Figure 31, and as specified. Special installations and field testing were completed in accordance with Attachment II specifications.	206.02; 207.02; Attachment II	+2 0 3 N/A
P-9	Proper procedure was followed when encountering potentially contaminated materials not previously suspected.	103.09(e)	+1 0 3 N/A
P-10	Sample boxes and jars were properly handled, packaged, protected, shipped, and stored.	215.02; 215.03; Articles G & H	+2 0 3 N/A
APPLICABLE POINTS = 16 - (Sum of Bonus Points for any N/A Items) =			
EARNED POINTS = (Bonus Points Earned) + (Penalty Points Earned) =			

Formatted: Font: 11 pt

Formatted Table

Field Code Changed

Field Code Changed

Field Code Changed

Drilling Contractor Performance Evaluation
(Page 5 of 5)

Formatted: Tab stops: 0.63", Left + 4", Left + 5.5", Left

CONTRACTOR MANAGEMENT RATING:

COD E	MANAGEMENT RATING FACTOR	REFERENCE SECTION(S)	POSSIBLE RATINGS
M-1	All work was completed within the time specified.	5D(3); 103.01	+2 0 -3 N/A
M-2	All work within Railroad Right-of-Way was completed within the time specified.	Attachment III; 103.12	+1 0 -1 N/A
M-3	All required permits and insurances were obtained prior to start of work.	103.07; 201.01	+2 0 -3 N/A
M-4	All of the underground structures and utilities were located prior to start of work.	103.10; 104.03; 218.02	+2 0 -3 N/A
M-5	The driller made specific arrangements for access onto private property.	103.11	+1 0 -2 N/A
M-6	The full time office staff (for Class A, S, E1, or E2 drillers only) was available to make and receive calls, make PA One-calls, and make and submit invoices during regular office hours Monday through Friday, OR an alternate contact was available to provide adequate response time (Class B drillers).	103.05	+2 0 -3 N/A
APPLICABLE POINTS = 10 - (Sum of Bonus Points for any N/A Items) =			
EARNED POINTS = (Bonus Points Earned) + (Penalty Points Earned) =			

Formatted: Font: 11 pt

IMPORTANT:

To justify any ratings of zero or less, the *Drilling Inspector's Daily Report* must be completed by the Drilling Inspector during the project. No action will be taken by the DGE or CGE on any rating forms submitted without complete and thorough documentation.

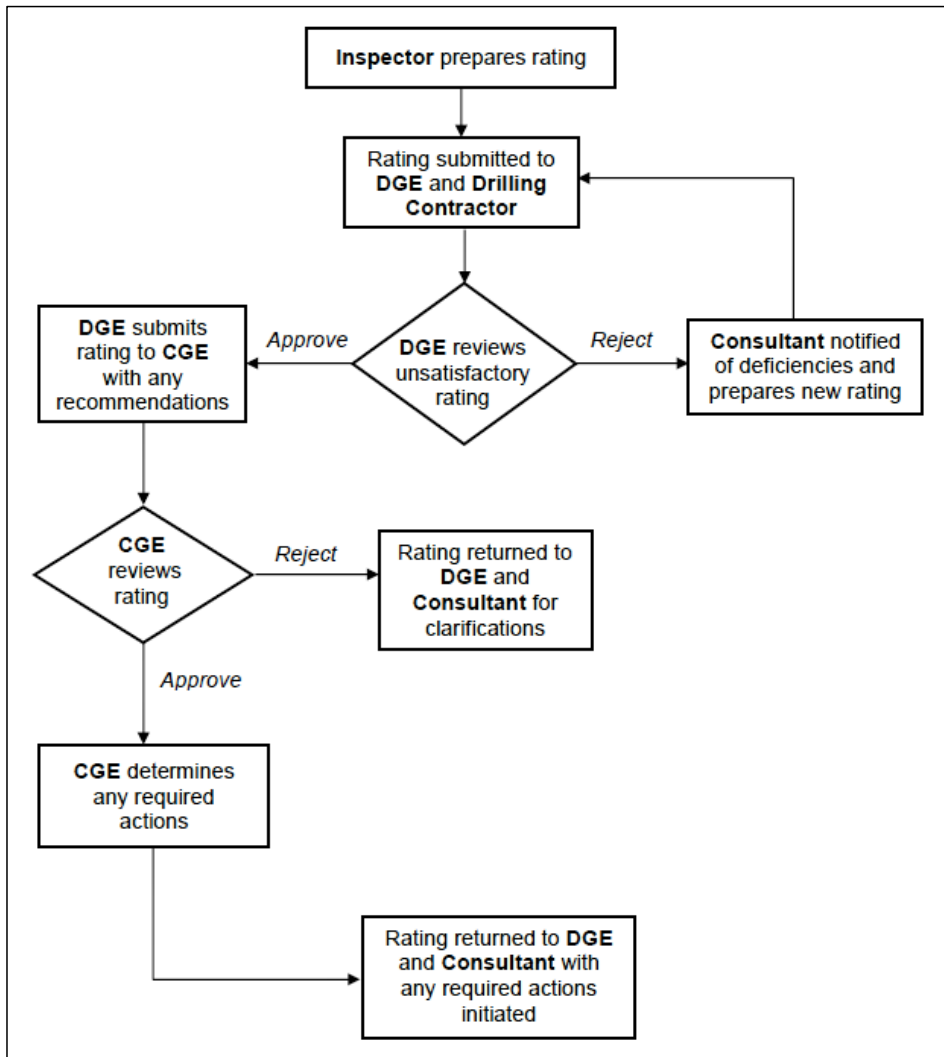

Figure 22.1.3-1 -- Drilling Contractor Evaluation Procedural Flowchart

- Formatted: Font: 12 pt
- Formatted: Font: 12 pt
- Formatted: Font: 12 pt
- Formatted: Font: 12 pt
- Formatted: Font:
- Formatted: Heading 1, Tab stops: Not at 0.75" + 1.06"

2.2 ~~REMOVAL OF DRILLING CONTRACTOR FROM PREQUALIFIED LIST~~

Formatted: Tab stops: Not at 0.75" + 1.06"

~~The Department will maintain a performance evaluation record for each Drilling Contractor based on the information received from the District and Consultant offices.~~

Formatted: Font: 12 pt

~~Any unsatisfactory rating received on any of the four contractor rating factors (Equipment, Procedure, Safety or Management) will be reviewed by the CO Geotechnical Section.~~

Formatted: Indent: First line: 0.5", No bullets or numbering, Tab stops: Not at 0.75" + 1.06"

During the review process, the Drilling Contractor ~~must~~shall provide an explanation to the CO Geotechnical Section as to the reason for the unsatisfactory rating and ~~must~~shall demonstrate a plan for upgrading the rating to a satisfactory level.

Formatted: Font: 12 pt

~~Upon review, the CO Geotechnical Section will decide if the Drilling Contractor is to be placed on "Notice" status.~~

Formatted: Indent: First line: 0.5", No bullets or numbering, Tab stops: Not at 0.75" + 1.06"

~~A "Notice" status is to be a minimum duration of one year. During this period, the Drilling Contractor is permitted to bid on Department work.~~

Formatted: Font: 12 pt

~~To be removed from "Notice" status, the Drilling Contractor must successfully work at least one Department project while on "Notice". This work must demonstrate that the Drilling Contractor has corrected any previous deficiencies related to the "Unsatisfactory" performance rating. This work shall must earn a "Satisfactory" performance rating and include a minimum of 50 ft. of SPT soil sampling and 50 ft. of rock coring.~~

Formatted: Font: 12 pt

Formatted: Font: 12 pt

Formatted: Font: 12 pt

Formatted: Font: 12 pt

~~If a Drilling Contractor receives an unsatisfactory rating while on "Notice", the CO Geotechnical Section shall will review the rating to decide if the Drilling Contractor should be removed from the prequalified list.~~

Formatted: Font: 12 pt

~~In the event a Drilling Contractor is removed from the prequalified list, the company will not be permitted to apply for prequalification for a time period deemed appropriate by the CGE, but not exceeding three years.~~

Formatted: Font: 12 pt

~~CHAPTER 6~~ **CHAPTER 3** ~~—~~ **DRILLING INSPECTION REQUIREMENTS**

Formatted: Indent: Left: 0.8"

3.1 ~~—~~ **MINIMUM REQUIREMENTS FOR DRILLING INSPECTION**

All inspection will be the responsibility of the Project Geotechnical Manager (P.E. or P.G.) ~~—~~ One full-time, Certified Drilling Inspector ~~must~~ **shall** be assigned to each operating drill rig with one full-time, drilling operator ~~—~~ It is not reasonable to expect a Drilling Inspector to visually monitor and accurately log the operation of two or more drilling rigs that are operating simultaneously.

Formatted: Font: 12 pt

Formatted: Tab stops: Not at 0.75" + 1.06"

Formatted: Font: 12 pt

Formatted: Font: 12 pt

Projects drilled under Department contracts will be inspected by District personnel or the District's representative ~~—~~ District Drilling Inspectors must be certified Drilling Inspectors ~~—~~ District employees needing to become certified must be tested and certified by the CO Geotechnical Section ~~CGE~~, or through other arrangements (such as testing by a neighboring District) as approved by the CGE.

Formatted: Tab stops: Not at 0.75" + 1.06"

Formatted: Font: 12 pt

Formatted: Font: 12 pt

~~—~~ Projects drilled under Consultant design contracts will normally be inspected by Consultant personnel ~~—~~ Consultant projects can be inspected by Department forces provided the Department Drilling Inspector is certified and the DGE is a licensed P.E. or P.G. in the Commonwealth ~~—~~ In addition, the DGE must review the core boxes and check and initial the Final Engineer's Log as shown in Chapter 3.6.6 ~~Final Engineer's Log~~ ~~—~~

Formatted: Indent: First line: 0.5", Tab stops: Not at 0.75" + 1.06"

Formatted: Font: 12 pt

Formatted: Font: 12 pt

Formatted: Font: 12 pt

~~—~~ For projects where the geotechnical Consultant (or a subsidiary company thereof) is also a Drilling Contractor, the Consultant may be ~~permitted~~ **allowed** to provide the project drilling services and to inspect the work performed by their own Driller ~~—~~ Reference Chapter 4.5 ~~f-Chapter 4.5~~ for more clarification on the requirements for this case.

Formatted: Indent: First line: 0.5", Tab stops: Not at 0.75" + 1.06"

Formatted: Font: 12 pt

Formatted: Font: 12 pt

The following minimum qualifications must be met by all Drilling Inspectors:

Formatted: Indent: First line: 0.5", Tab stops: Not at 0.75" + 1.06"

Formatted: Tab stops: Not at 0.75" + 1.06"

Formatted: Indent: Left: 0.75", Hanging: 0.25", Tab stops: Not at 0.75" + 1.06"

- Speaks, writes, reads and understands the English language fluently.
- Has prior drilling inspection experience on a minimum of three (3) drilling projects (Department or private) in Pennsylvania and surrounding states (refer to Appendix J ~~Appendix J~~ for acceptable project locations) in the past two years, with minimum logging experience of 200 ft. of Standard Penetration Testing and 100 ft. of rock coring meeting Department requirements ~~—~~ Inspection credit is not given for auger advance footage during non-continuous sampling, such as augering through a soil zone for accessing top-of-rock, auger advances for 3-ft or 5-ft interval SPT sampling, or augering through pavement/asphalt ~~—~~ Minor amounts of augering can be counted when it is part of continuous sampling, such as when an obstruction or a 50/xx zone is encountered.
- Is knowledgeable of general drilling practices and the following references:
 - Publication 213 (Temporary Traffic Control Guidelines)
 - Publication 222 (Geotechnical Investigation Manual)
 - Publication 293 (Geotechnical Engineering Manual)
 - A copy of the boring contract for the project

Formatted: Font: 12 pt

Formatted: Font: 12 pt

Formatted: Font: 12 pt, Not Italic, Font color: Black, Check spelling and grammar

Formatted: Font: 12 pt, Font color: Black

Formatted: Font: 12 pt, Not Bold, Font color: Black

Formatted: Font: 12 pt, Font color: Black

Formatted: Font: 12 pt, Not Italic, Font color: Black, Check spelling and grammar

Formatted: Font: 12 pt, Font color: Black

Formatted: Font: 12 pt

- A rock identification text (e.g., the *Audubon Society Field Guide to North American Rocks and Minerals*, the *Smithsonian Handbook of Rocks and Minerals*, other reference suitable for identification of PA rocks)

- Be able to: traverse rough, steep terrain; cope with inclement weather conditions; deal with potential natural hazards such as snakes, ticks, bees and poison ivy; work safely in the vicinity of live traffic and open bodies of water.
- Understands the general geotechnical design principles involved in the anticipated construction, and the anticipated laboratory testing.
- Successfully passed all parts of the Department’s Drilling Inspector Examination and possess a valid drilling inspector certification issued by the Department.

Any Drilling Inspector who does not demonstrate adequate proficiency or dependability at the project site, or site or, engages in activities contrary to the best interest of the Department, as determined by the DGE, will be subject to immediate removal from the project. A qualified replacement will be required before work will be permitted-allowed to resume. The DGE must complete a Form TR-437, Drilling Inspector Performance Evaluation, Drilling Inspector Performance Evaluation and submit copies to the removed Drilling Inspector and the CO Geotechnical Section ~~CGE~~ within three working days of the dismissal.

3.2 - CERTIFICATION POLICIES AND PROCEDURES

The purpose of this process is to provide a mechanism to certify drilling inspectors. The goal of this process is to provide qualified, knowledgeable drilling inspectors for overseeing drilling operations on Department projects. **Having a Certified PennDOT Drilling Inspector performing the required inspection duties does not release the consultant from the responsibility of providing accurate subsurface interpretations.** A certification procedural flowchart is presented in Figure 3.2-1 ~~Figure 3~~. Submit the Form TR-434, Drilling Inspector Examination Application ~~Drilling Inspector Examination Application~~ to apply.

- All Consultant drilling inspection forces ~~shall~~ **must** be certified by meeting the requirements of this ~~p~~Publication and passing the ~~s~~Standardized Drilling Inspector Examination.
- For minimum drilling inspector qualifications, ~~see reference~~ Chapter 3.1 of this Publication: Chapter 3.1.
- Certified Drilling Inspectors are subject to an orientation session prior to the start of drilling operations on any project at the discretion of the DGE. Inspectors are also subject to a quality-assurance performance review during drilling operations.
- Applications for project-specific drilling inspection certification must be submitted to the District where the project is located.
- Applications not related to a specific project (general state-wide certification) will be scheduled (time and date) at the convenience of the DGE at any one of the eleven Districts.
- Follow the Procedural Flowchart in Figure 3.2-1, Figure 3, to apply for the examination.

Formatted: Tab stops: Not at 0.75" + 1.06"

Formatted: Indent: Left: 0.75", Hanging: 0.25", Tab stops: Not at 0.75" + 1.06"

Formatted: Tab stops: Not at 0.28" + 0.75" + 0.78" + 1.03" + 1.06"

Formatted: Font: 12 pt

Formatted: Indent: First line: 0.5", Tab stops: Not at 0.75" + 1.06"

Formatted: Font: 12 pt

Formatted: Font: 12 pt

Formatted: Font: 12 pt

Formatted: Font: 12 pt

Formatted: Default Paragraph Font, Font: (Default) +Body (Calibri), 11 pt

Formatted: Tab stops: Not at 0.75" + 1.06"

Formatted: Left

Formatted: Font: 12 pt

Formatted: Indent: First line: 0.5", Tab stops: Not at 0.75" + 1.06"

Formatted: Font: 12 pt

Formatted: Font: 12 pt

Formatted: Default Paragraph Font, Font: (Default) +Body (Calibri), 11 pt

Formatted: Indent: Left: 0.75", Tab stops: Not at 0.75" + 1.06"

Formatted: Font: 12 pt

Formatted: Font: 12 pt

Formatted: Font: 12 pt

Formatted: Font: 12 pt

- Provide an application to the DGE at least thirty (30) days prior to start of drilling operations.
- The application submission must include the following:
 - Form TR-434, Drilling Inspector Examination Application~~Application~~
~~(Drilling Inspector Examination Application)~~
 - Resume
 - Project Listing— Provide a list of at least three projects inspected (project name and location), with a tabulation of SPT footage (200-ft min), auger footage, and rock coring (100-ft min) per boring that you inspected.
 - Boring Logs. Provide copies of Inspector's Field Logs ~~of~~ and Final Engineer's Logs used to tabulate the SPT, auger, and rock coring footage from each project ~~listed above~~ that were inspected by the candidate.

Formatted: Font: 12 pt

Formatted: Indent: Left: 1.25", Hanging: 0.25", Tab stops: Not at 0.75" + 1.06"

Formatted: Font: 12 pt

Formatted: Font: 12 pt

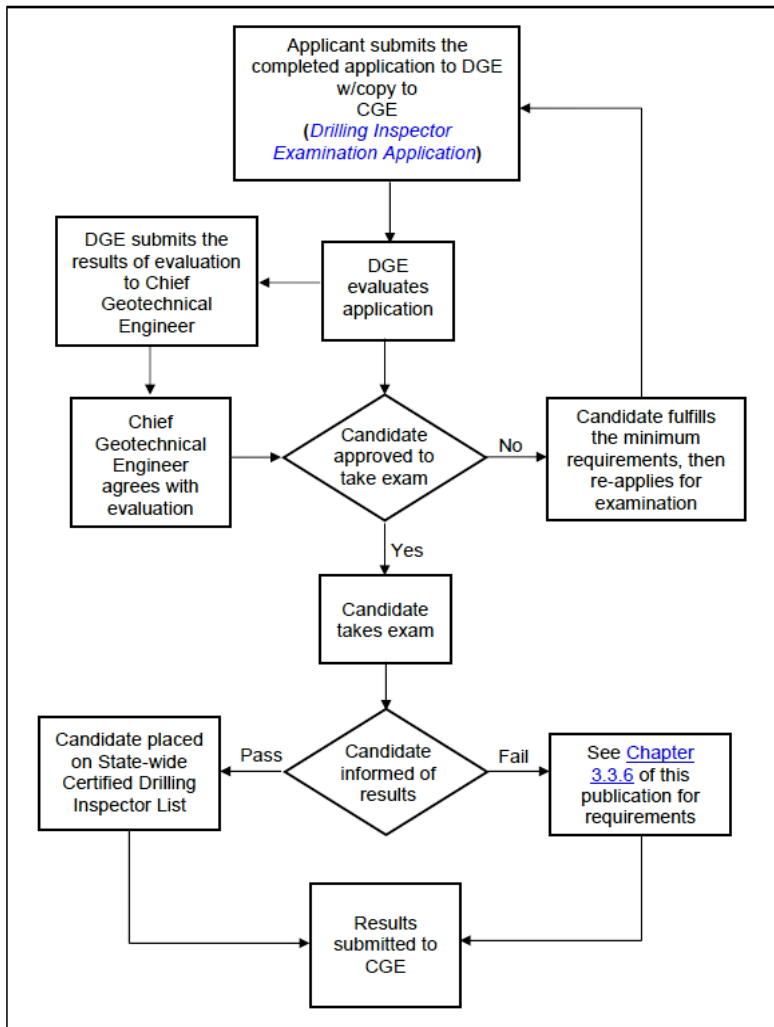

Formatted: Tab stops: Not at 0.25" + 0.5" + 0.88" + 1.38" + 4.21" + 5.58"

Figure 33.2-1 -- Drilling Inspector Certification Procedural Flowchart

Formatted: Font: 12 pt

Formatted: Font: 12 pt

Formatted: Font: 12 pt

Formatted: Font: 12 pt

Formatted: List Paragraph, None, No bullets or numbering, Widow/Orphan control, Don't keep with next, Adjust space between Latin and Asian text, Adjust space between Asian text and numbers, Tab stops: Not at 4" + 4.25"

Formatted: Font: 10 pt



(This section is to be completed by the APPLICANT)

Formatted: Font: 11 pt

Instructions:

Formatted: Font: 11 pt

Complete Pages 1 and 2 of this application and submit with your resume and required documentation to the District Geotechnical Engineer (DGE) of the district at which you are applying. District _____ (enter district number in which you are applying). Please allow the District adequate time (approximately two weeks) to review the application and respond. Once approved, the District will be in contact to schedule a suitable time for the exam.

Formatted: Indent: Left: 0.5", No bullets or numbering

- 1. Submit a copy of the application, resume, and required documentation to GeoPub222@pa.gov. Please allow 2 to 3 business days for a response of receipt. If the file is larger than 10 MB, scan at a lower resolution or break down the submission into multiple emails.

Formatted: Font: 11 pt, Not Bold

Formatted: Justified

Formatted: Font: 11 pt

Fee: There is no fee for the exam.

Formatted: Font: 11 pt

Applicant Information: _____ (Please print or type)

Prefix	First Name	Last Name	MI
_____	_____	_____	_____
_____	_____	_____	_____
_____	_____	_____	_____
Company	Street Address		
_____	_____		
_____	_____		
E-mail	City, State, Zip		
_____	_____		
Is this application for a retest of a previous examination at this or any other District? Yes <input type="checkbox"/> No <input type="checkbox"/>			
_____ If _____			
so, indicate date of last exam failure and District: _____			

Is this application relative to a specific Department Project? Yes <input type="checkbox"/> No <input type="checkbox"/>			
If Yes: District _____ County _____			
SR	Section _____		
Note 1: If the application is for a specific Department project, then the application for drilling inspector examination must be submitted to the District indicated.			
Note 2: If the application is non-project specific, the application may be submitted to any Engineering District, with the examination scheduled at the convenience of the DGE.			
Comments: _____			

By signing below, you are indicating that you have provided all required documentation and have initialed the Application Checklist on Page 2.			

Formatted: Font: 11 pt

Formatted: Font: 9 pt

Formatted: Font: 11 pt

Formatted: No widow/orphan control, Don't adjust space between Latin and Asian text, Don't adjust space between Asian text and numbers

Formatted: Space Before: 3 pt, After: 3 pt, Line spacing: single, Tab stops: 0.75", Left + 1.06", Left

Formatted: Tab stops: 3.06", Left + 3.38", Left + 5.63", Left + 5.88", Left + Not at 0.81" + 1.06" + 2.94" + 3.25" + 5.5" + 5.81"

Formatted: Font: 11 pt

Formatted: Tab stops: 1", Left + 3.38", Left + Not at 0.75" + 1.06" + 2.94" + 3.25"

Formatted: Space Before: 6 pt, Tab stops: 3.06", Left + 3.38", Left + 6.31", Left + Not at 0.75" + 1.06" + 2.94" + 3.25"

Formatted: Font: 11 pt

Formatted: Space After: 6 pt, Tab stops: 3.38", Left + Not at 0.75" + 1.06" + 2.94" + 3.25"

Formatted: Space Before: 3 pt

Formatted: Space Before: 3 pt, Tab stops: 6.31", Left

Formatted: Space Before: 3 pt

Formatted: Space Before: 0.6 line, Tab stops: 0.81", Left + 1.81", Left + 3", Left + 4.56", Left + 6.31", Left + Not at 0.75" + 1.06"

Formatted: Space Before: 3 pt, Tab stops: 6.31", Right + Not at 0.81"

Formatted: Indent: Left: 0", First line: 0", Right: 0.19", Space Before: 6 pt, After: 12 pt, Tab stops: 0.81", Left + 6.31", Left

Applicant Signature

Date

APPLICATION CHECKLIST

Please ensure that each item is satisfied and place your initials next to each item in the list in the space provided to attest the information has been provided.

Applicant Name: _____

Indicate examination attempt (circle one): 1st _____ 2nd (or greater)

APPLICATION INCLUDES:

- ____ Current
- ____ Resume
- ____ Complete Project Listing with SPT and Rock Coring Footage Tabulation
- ____ Drilling Inspector's Field Logs
- ____ Final Engineer's Logs

EXPERIENCE:

- ____ Drilling inspection was completed on a minimum of three projects
- ____ Drilling Inspection was completed within limits as specified in Appendix J
- ____ Drilling Inspection has been completed within the past two years
- ____ A minimum of 200 feet of SPT and 100 feet of rock coring has been completed
- ____ Auger advancing during non continuous sampling does not count towards footage
- ____ Final Engineer's Logs were checked and reviewed with applicant by a P.E./P.G.
- ____ The Inspector's Field Logs were completed by the applicant

REPORTS AND RECORDS:

- ____ Application has been submitted to the District in which you are applying and the CGE
- ____ Satisfied All Submission Requirements

In addition, the following is applicable for Second (or greater) Submissions ONLY:

EXPERIENCE:

- ____ All requirements have been satisfied as indicated above
- ____ Drilling Inspection was completed on one Department Project under apprenticeship
- ____ Drilling Inspection and footage was completed after the failed exam date

(This section is to be completed by the DGE)

	Yes	No*
Applicant's resume and documentation enclosed?	<input type="checkbox"/>	<input type="checkbox"/>
Applicant meets prerequisites of Publication 222?	<input type="checkbox"/>	<input type="checkbox"/>
Application form and checklist completed?	<input type="checkbox"/>	<input type="checkbox"/>
Applicant signature provided?	<input type="checkbox"/>	<input type="checkbox"/>
* A "No" response to any one of the above items will result in the application being denied.		
Applicant is approved to take exam?	<input type="checkbox"/>	<input type="checkbox"/>

Comments: _____

Date: ____/____/____ Time: _____ Location: _____

DGE signature Date

Formatted: Space Before: 3 pt

Formatted: Space Before: 6 pt, After: 6 pt

Formatted: Space Before: 3 pt

Formatted: Space Before: 3 pt

Formatted: Space Before: 6 pt

Formatted: Font: (Default) Times New Roman

Formatted: Font: (Default) Times New Roman, 11 pt

Formatted: Font: (Default) Times New Roman, 11 pt, Not Bold

Formatted: Font: (Default) Times New Roman, 11 pt

3.3 CERTIFICATION EXAM REQUIREMENTS AND GUIDELINES

3.3.1 Written Examination (Part-1 and Part-2)

The Part-1 and Part-2 of the written examination is open-book and divided into two subject areas, Drilling Operations, Duties, and Technical Knowledge (Part-1) and Traffic Control (Part-2).

- There is a 110-minute time limit for the written test.
Part-1 consists of 34 questions and covers all required duties and knowledge including geology, soil and rock identification, drilling operations, logging of borings, inspection duties, and Department guidelines/requirements.

Part-2 consists of 8 questions and covers temporary traffic control procedures and requirements.

3.3.2 Rock and Soil Sample Identification Examination (Part-3)

Part-3 of the examination is an identification of rock and soil. The exam is also open-book and consists of a minimum of six soil identifications and 15 rock identifications. Districts can vary and may consist of additional samples (4 maximum).

21 to 25 soil/rock identifications (minimum of 6 soil IDs and 15 rock IDs) The candidate s)

There is allotted a 85-minute time limit for the standard 18-21 sample test, with 5 additional minutes allotted for any additional sample.

- Physical descriptions are based on Publication 222 requirements. All candidates must be able to perform the following:

- Use of Publication 222
Use the AASHTO and Unified (USCS) soil classification systems, and cross reference as necessary
Identify different rock and soil types found in Pennsylvania
Distinguish between siltstone, claystone, and shale
Distinguish between carbonate and non-carbonate rocks
Distinguish between sedimentary, igneous, and metamorphic rocks
Distinguish between clay, silt, sand, and gravel

3.3.3 Required References, Identification, and Tools

The following materials will be required when sitting for the Drilling Inspector Examination. None of the materials below will be supplied by the Department to take the exam. Failure to bring any of the materials below will result in failure of the exam and will require the candidate to follow re-examination procedures.

- Technical references as listed under the third bullet i(reference Chapter 3.1, 3rd bullet), and n Chapter 3.1, other pertinent geologic references.

Formatted: Tab stops: Not at 0.75" + 1.06"

Formatted: Font: 12 pt

Formatted: Tab stops: Not at 0.75" + 1.06"

Formatted: Font: 12 pt

Formatted: Indent: Left: 1", No bullets or numbering

Formatted: Indent: First line: 0.5", No bullets or numbering, Tab stops: Not at 0.75" + 1.06"

Formatted: Indent: First line: 0.5", No bullets or

Formatted: Indent: Left: 1", No bullets or numbering, Tab stops: Not at 0.75" + 1.06"

Formatted: Font: (Default) Times New Roman, 12 pt

Formatted: Font:

Formatted: Normal, No bullets or numbering, Don't keep with next, Don't keep lines together, Tab stops: Not at 0.75" + 1.06"

Formatted: Font: 12 pt

Formatted: Font: 12 pt, Not Bold

Formatted: Font: 12 pt

Formatted: Font: 12 pt

Formatted: Indent: First line: 0.5", No bullets or numbering, Tab stops: Not at 0.75" + 1.06"

Formatted: Font: 12 pt, Not Bold

Formatted: Font: 12 pt

Formatted: Indent: Left: 0.85", No bullets or numbering

Formatted: Tab stops: Not at 0.75" + 1.06"

Formatted: No bullets or numbering, Don't keep with next, Don't keep lines together, Tab stops: Not at 0.75" + 1.06"

Formatted: Font: 12 pt

Formatted: Font: (Default) Times New Roman, 12 pt

Formatted: Font: 12 pt

Formatted: Font: 12 pt, Bold

Formatted: Font: 12 pt, Bold

Formatted: Font:

Formatted: Normal, Indent: First line: 0.5", No bullets or numbering, Don't keep with next, Don't keep lines together, Tab stops: Not at 0.75" + 1.06"

Formatted: Font: 12 pt

Formatted: Indent: Left: 0.75", Tab stops: Not at 0.75" + 1.06"

- Driver's license
- Black pen, pencil, eraser, calculator
- 10% HCl acid solution, ~~pocket knife~~~~pocketknife~~, hand lens, common hardwood dowel (not oak), copper pipe or penny, common steel nail, steel file, plate glass (recommend 1/4" thick)

Formatted: Font: 12 pt

~~Note: None of the above materials will be supplied by the Department to take the exam. Failure to bring any of the above materials will result in failure of the exam, and will require the candidate to follow re-examination procedures.~~

Formatted: Font: 12 pt

Formatted: Indent: Left: 0", First line: 0.5", Tab stops: Not at 0.25" + 0.5" + 0.75" + 1" + 1.06" + 1.38" + 4.21" + 5.58"

3.3.4 - Examination Rules

The following examination rules apply:

- Communication with any other applicant or source (including via cell telephone or laptop) during the examination is prohibited, except with the DGE or their designate. Prohibited communications will result in immediate failure of the exam.
- Required examination references, publications, or other required items will not be supplied at the test site as r(Referenced in Chapter 3.3.3 to Chapter 3.3.3). The required references must be available as hard copies. Failure to bring required examination materials will result in their forfeit of the exam. These candidates must reapply to take the exam.
- Sharing of examination items or references between applicants is not permitted allowed.
- Examination materials or answers may not be removed from the test site in any form.

- Formatted: No bullets or numbering, Don't keep with next, Don't keep lines together, Tab stops: Not at 0.75" + 1.06"
- Formatted: Font: 12 pt
- Formatted: Indent: Left: 0.65", No bullets or numbering
- Formatted: Indent: First line: 0.5"
- Formatted: No bullets or numbering
- Formatted: Font: 12 pt
- Formatted: Font: 12 pt
- Formatted: Indent: Left: 0.75", Tab stops: Not at 0.75" + 1.06"
- Formatted: Font: 12 pt

Formatted: Font: 12 pt

3.3.5 - Pass/Fail Requirements

To be placed on the Certified PennDOT Drilling Inspectors list, candidates must demonstrate overall aptitude by meeting minimum scoring requirements for both the Written and Sample Identification portions of the examination.

- A procedural flowchart for Pass/Fail requirements is presented in Figure 3.
- To be placed on the Certified PennDOT Drilling Inspectors list, candidates must demonstrate overall aptitude by meeting minimum scoring requirements for both the Written and Sample Identification portions of the examination
- For Part-1 of the exam, a minimum score of 70.5% is required to pass.
- For Part-2 of the exam, a minimum 6 correct responses out of a total of 8 are required. If less than six of the questions are completed successfully, the candidate fails the entire exam, regardless of the overall exam score.
- For Part-3 of the exam, an overall minimum score of 75.70% is required to pass. Also, the applicant must score at least 66% on only the soil samples, regardless of the overall score for Part-3, to pass the exam.
- If a passing score is not achieved in any one part of the exam, the candidate must retake the entire exam (Part-1, Part-2, and Part-3). A procedural flowchart for Pass/Fail requirements is presented in Figure 3.2-1.

- Formatted: Indent: Left: 1", No bullets or numbering, Tab stops: Not at 0.75" + 1.06"
- Formatted: Font: 12 pt
- Formatted: Indent: Left: 0.65", No bullets or numbering
- Formatted: Indent: First line: 0.5", No bullets or numbering, Tab stops: Not at 0.75" + 1.06"
- Formatted: No bullets or numbering
- Formatted: Font: 12 pt
- Formatted: Indent: Left: 0.75", Tab stops: Not at 0.75" + 1.06"

- Formatted: Font: 12 pt, Bold
- Formatted: Font: 12 pt
- Formatted: Font: 12 pt
- Formatted: Font: 12 pt, Bold
- Formatted: Font: 12 pt
- Formatted: Font: 12 pt, Bold
- Formatted: Font: 12 pt

- Formatted: Font: 12 pt
- Formatted: Indent: Left: 0.65", No bullets or numbering

3.3.6 - Failure of Examinations

The following requirements must be completed prior to re-application by the Drilling Inspector:

- Work on three documented drilling inspection projects completed after the failed exam.

- Formatted: Font: 12 pt
- Formatted: Indent: Left: 0", First line: 0.5", Tab stops: Not at 0.25" + 0.5" + 0.75" + 1" + 1.06" + 1.38" + 4.21" + 5.58"
- Formatted: Font: 12 pt
- Formatted: Indent: Left: 0.75", Tab stops: Not at 0.75" + 1.06"

- At least one of the three projects must be on a Department project as an apprentice. Apprenticeship is at no additional cost to the Department. Total footage requirements are as defined in Chapter 3.1-Chapter 3.4. Indicate what project was completed as an apprentice in the project listing documentation of the application.

- The Department Central Office Geotechnical Section maintains the right to waive requirements for specific situations determined on a case-by-case basis. This may include total footage requirements or accepting apprenticeship on a non-Department project (i.e., PA Turnpike or Port Authority project). Waivers are dependent upon demonstrated and documented corrective action taken by the applicant and/or their employer.

3.3.7 Examination Results

The DGE must proceed with examination results, as follows,

- The DGE shall must inform the CGE-CO Geotechnical Section of examination results via email within three working days of the exam. The DGE will submit the full exam and results to the Central Office CO Geotechnical Section via GeoPub222@pa.gov.
- Upon review of the examination results, the Central Office Geotechnical Section will notify the District of the findings. At this point, the DGE will notify the candidate of the exam results. When a candidate meets all requirements, and passes the examination, the Central Office CO Geotechnical Section will email a certificate to the successful candidate(s). The certification number and contact information of the newly certified newly certified Drilling Inspector will be included on the current listing of all Certified PennDOT Drilling Inspectors maintained by the Central Office CO Geotechnical Section.
- The Form TR-435, Drilling Inspector Post-Examination Checklist, e-Drilling Inspector Post-Examination Checklist shall must be completed to indicate any areas of weakness exhibited on the exam. The checklist shall must be completed by the DGE whether the candidate passes or fails and emailed to the candidate. This list should be reviewed by the candidate in preparation for inspection duties or reapplication. The DGE will also copy/include the Central Office CO Geotechnical Section on the email.

3.3.8 List of Certified PennDOT Drilling Inspectors

3.3.8 List of Certified PennDOT Drilling Inspectors

A current listing of all Certified PennDOT Drilling Inspectors is maintained by the Central Office Geotechnical Section and is accessible on line at, and can be accessed at:

Formatted: Indent: Left: 0.75", Bulleted + Level: 1 + Aligned at: 0.4" + Indent at: 0.65"

Formatted: Font: 12 pt

Formatted: Font: 12 pt

Formatted: Font: 12 pt

Formatted: Indent: Left: 0.75", Tab stops: Not at 0.75" + 1.06"

Formatted: Font: 12 pt

Formatted: Font: 12 pt

Formatted: Font: 12 pt

Formatted: Font: 12 pt

Formatted: Font: 12 pt

Formatted: No bullets or numbering

Formatted: No bullets or numbering, Don't keep with next, Don't keep lines together, Tab stops: Not at 0.75" + 1.06"

Formatted: Font: 12 pt

Formatted: Indent: Left: 0", First line: 0.5", Tab stops: Not at 0.25" + 0.5" + 0.75" + 1" + 1.06" + 1.38" + 4.21" + 5.58"

Formatted: Font: 12 pt

Formatted: Indent: Left: 0.75", Tab stops: Not at 0.75" + 1.06"

Formatted: Font: 12 pt

Formatted: Font: 12 pt

Formatted: Font: 12 pt

Formatted: Font: 12 pt

Formatted: Font: 12 pt

Formatted: Font: 12 pt

Formatted: Font: 12 pt

Formatted: Font: 12 pt

Formatted: Font: 12 pt

Formatted: Font: 12 pt

Formatted: Font: 12 pt

Formatted: Font: 12 pt

Formatted: Font: 12 pt

Formatted: Font: 12 pt

Formatted: Font: 12 pt

Formatted: Font: 12 pt

Formatted: Font: 12 pt

Formatted: Indent: Left: 0"

Certified PennDOT Drilling Inspectors

Formatted: Centered, Indent: First line: 0"

Once certified, the Drilling Inspector is responsible to promptly notify the Department any necessary update to their personal contact information by email to GeoPub222@pa.gov. Refer to the published Certified PennDOT Drilling Inspectors list for contact information to verify and report personal contact information changes.

Formatted: Font: Bold

The Department will make periodic (bi-annual) notifications via email to all Certified PennDOT Drilling Inspectors. A response to the verification email is required within thirty days from the email date. Any Certified PennDOT Drilling Inspector that cannot be contacted or does not respond will be removed from the certification list and placed on the probationary list for a period of one year before being de-certified. Only those Drilling Inspectors that are listed on the published Certified PennDOT Drilling Inspectors list are considered to hold a current and valid certification.

Formatted: Font: 12 pt

Formatted: Indent: Left: 0", First line: 0.5", Tab stops: Not at 0.5" + 0.75" + 0.88" + 1.06" + 1.38" + 4.21" + 5.58"

Formatted: Font:

Formatted: Heading 1, Indent: First line: 0"

Formatted: Heading 1, Indent: Left: 0", Tab stops: Not at 0.75" + 1.06"



~~Drilling Inspector is responsible to promptly notify the Department any necessary update to their personal contact information by email to GeoPub222@pa.gov. Refer to the published Certified PennDOT Drilling Inspectors list for contact information to verify and report personal contact information changes. The Department will make periodic (bi-annual) notifications via email to all Certified PennDOT Drilling Inspectors. A response to the verification email is required within thirty days from the email date. Any Certified PennDOT Drilling Inspector that cannot be contacted or does not respond will be removed from the certification list and placed on the probationary list for a period of one year before being de-certified. Only those Drilling Inspectors that are listed on the published Certified PennDOT Drilling Inspectors list are considered to hold a current and valid certification.~~

**DRILLING INSPECTOR
POST-EXAMINATION CHECKLIST**

Construction and Materials Division—Geotechnical Section

▲ **Exam Applicant Name:** _____

▲ **Based on your exam results, the following subject area(s) may require your additional review:**

WRITTEN EXAMINATIONS (PART 1 and PART 2):

- ___ Colluvial, Alluvial, and Residual soils
- ___ Purpose of a 24-hr. water reading
- ___ Dealing with suspicious or hazardous material; bag samples, test pits
- ___ Sedimentary, Igneous, and Metamorphic rocks
- ___ Standard Penetration Testing (SPT); split-barrel sampling
- ___ Publication 213, Temporary Traffic Control Guidelines
- ___ Publication 222, drilling specifications and guidelines
- ___ Plasticity test, Torvane test, Pocket Penetrometer test, acid test
- ___ Rock coring
- ___ Site restoration and clean-up
- ___ Piezometer, Inclinometer, grouting of boreholes
- ___ DGE final authority concerning drilling decisions
- ___ Undisturbed soil sampling (Thin-walled tube)
- ___ Drilling Inspector's duties
- ___ Driller's duties
- ___ Required on-site traffic control reference items
- ___ Required safety attire and equipment
- ___ Required distance of drill rig from overhead lines
- ___ Measurement and calculation of recovery
- ___ Measurement and calculation of RQD
- ___ Other _____
- ___ Other _____

SAMPLE IDENTIFICATION EXAMINATION (PART 3):

- ___ Identifying basic rock types
- ___ Identifying rock descriptors (carbonate, slickenside, fissility, etc.)
- ___ Soil description and identification
- ___ Other _____
- ___ Other _____

ADDITIONAL COMMENTS OR NOTES: _____

▲ _____

Formatted: Heading 1, Left, Tab stops: Not at 0.75" + 1.06"

Formatted: Font:

Formatted: Heading 1, None, No bullets or numbering, Widow/Orphan control, Don't keep with next, Adjust space between Latin and Asian text, Adjust space between Asian text and numbers, Tab stops: Not at 0.75" + 1.06" + 4" + 4.25"

Formatted: Heading 1, Left, Tab stops: Not at 0.75" + 1.06"

Formatted: Font:

Formatted: Heading 1, Tab stops: Not at 0.75" + 1.06"

Formatted: Heading 1, Tab stops: Not at 0.25" + 0.5" + 0.75" + 0.88" + 1.06" + 1.38" + 4.38" + 5.58"

Formatted: Font:

Formatted: Heading 1, Tab stops: Not at 0.25" + 0.5" + 0.75" + 0.88" + 1.06" + 1.38" + 4.21" + 5.58"

Formatted: Heading 1, Indent: Left: 0", Tab stops: Not at 0.25" + 0.5" + 0.75" + 0.88" + 1.06" + 1.38" + 4.21" + 5.58"

Formatted: Font:

Formatted: Font:

Formatted: Heading 1, Tab stops: Not at 0.25" + 0.5" + 0.75" + 0.88" + 1.06" + 1.38" + 4.21" + 5.58"

Formatted: Heading 1, Indent: Left: 0", Tab stops: Not at 0.25" + 0.5" + 0.75" + 0.88" + 1.06" + 1.38" + 4.21" + 5.58"

Formatted: Font:

Formatted: Font: No underline

3.4 DUTIES OF INSPECTION FORCES

The general duties of a Drilling Inspector include:

- Verify the testing and sampling procedures are performed correctly.
- Ensure the depth of each sample is known and recorded correctly.
- Describe soil and rock samples correctly.

3.4.1 Prior To the Start of Drilling Operations

The PGM is responsible to notify the DGE of the planned start-date of drilling and to forward to the DGE a copy of the Drilling Contractor’s submission providing applicable information required by Sections 104.01, 104.03, 104.08, and 104.09.

The Drilling Inspector is responsible to:

- Have a copy of the “Intent to Enter” letter available at the site and confirm that arrangements for property access were made. Document all information that was discussed between the property owner(s) and the driller. Be prepared to provide the Department with written documentation of this contact.
- Determine the apparent adequacy of the Drilling Contractor’s drilling equipment. If any equipment appears faulty or questionable, the Drilling Inspector should discuss this with the driller and the PGM, if warranted.
- Determine the adequacy of the Drilling Contractor’s equipment for temporary maintenance and protection of traffic.
- Determine if the Drilling Contractor has contacted all utilities and that all utilities are clearly marked in the field.
- Visually confirm all plan locations of borings, test pits, and instruments are clearly staked according to plans or instructions given by PGM. Notify the PGM if any discrepancies are found or suspected. Note if any locations appear to be within 100 ft. of any domestic water supply wells or spring boxes and if so, confirm that the Drilling Contractor has the proper provisions as specified in Section 218.
- Conduct field view of the site and understand what work is to be done. Note any environmental sensitive areas and if any temporary traffic control will be needed.
- Study all documents, reports, and any other previous borings that were done at the site or nearby sites.
- Have a list of emergency telephone numbers, hospitals, and maps available at the site.
- Study the drilling contract and all attachments, as applicable.
- Be familiar with the subsurface investigation plan.
- Understand the information to be gathered, its purpose in design and use for lab testing.

Formatted: Font: 12 pt

Formatted: Indent: First line: 0.5", Tab stops: Not at 0.75" + 1.06"

Formatted: Font: 12 pt

Formatted: Indent: Left: 0.75", Bulleted + Level: 1 + Aligned at: 0.4" + Indent at: 0.65", Tab stops: Not at 0.28" + 0.75" + 1.06" + 1.25"

Formatted: Indent: Left: 0.55", No bullets or numbering

Formatted: Font:

Formatted: Normal, No bullets or numbering, Don't keep with next, Don't keep lines together, Tab stops: Not at 0.75" + 1.06"

Formatted: Font: 12 pt

Formatted: Indent: Left: 0", First line: 0.5", Tab stops: Not at 0.75" + 1.06"

Formatted: Font: 12 pt

Formatted: Font: 12 pt

Formatted: Indent: Left: 0", First line: 0.5", Tab stops: Not at 0.75" + 1.06"

Formatted: Indent: Left: 0.75", Tab stops: Not at 0.28" + 0.75" + 1.06" + 1.25"

Formatted: Font: 12 pt

Formatted: Font: 12 pt

Formatted: Indent: Left: 0.75", Tab stops: Not at 0.28" + 0.75" + 1.06" + 1.25"

Formatted: Font: 12 pt

Formatted: Font: 12 pt

3.4.2 During Drilling Operations

The PGM is responsible to keep the DGE promptly informed of any issues or problems. The Drilling Inspector’s responsibilities include:

- Complete ~~the Form TR-436, Drilling Inspector’s Daily Report~~ *Drilling Inspector’s Daily Report*.
- Keep daily drilling quantity records/summaries, and review quantities with the driller each day work is completed.
- Label all samples and core boxes and log all test borings and test pits ~~in accordance with as specified in Chapter 3.6~~ *Chapter 3.6*.
- Ensure that the operations are performed according to the terms of the work and all relevant publications and guidelines. Promptly report and document in detail any unexpected findings or problems to the PGM.
- Be attentive and follow safe work practices at all times. During field work, wear appropriate safety apparel at all times ~~including~~ *including* hard hat, high-visibility safety vest or shirt, and leather work boots.
- Document instrument installations, including, but not limited to, types, locations, installation procedures and any problems encountered during installation.
- Record any instructions given to the Drilling Contractor including date, time, to whom, and the driller's response and whether actual work was performed as per the instructions.
- Maintain any records required by this publication or the DGE.
- Record in detail any events or situations that may later result in litigation or a claim against the Department ~~including emergency situations where an injury or fatality has occurred. Immediately notify the DGE of any injuries or fatalities.~~
- Confirm and have the Drilling Contractor make necessary field adjustments of the work zone traffic control set-up using ~~Publication 213~~ *Publication 213, “Temporary Traffic Control Guidelines”*.
- Act as a responsible representative of the Department at all times.
- Document and assist to resolve any issues with the driller, motorists, and/or property owners during field operations. Communicate clearly. Be professional and courteous.
- Have the following available at the jobsite:
 - All required technical references ~~(Chapter 3.1, 3rd bullet)~~ *as listed in Chapter 3.1*, and other pertinent geologic references
 - Driver’s license
 - Black pen, pencil, eraser, calculator
 - 10% HCl acid solution
 - Pocket knife, hand lens, common hardwood dowel (not oak), copper pipe or penny, common steel nail, steel file,
 - PennDOT Drilling Inspector Certification Number

Formatted: Font: 12 pt

Formatted: Indent: Left: 1", No bullets or numbering, Tab stops: Not at 0.28" + 0.75" + 1.06" + 1.25"

Formatted: Font:

Formatted: Normal, No bullets or numbering, Don't keep with next, Don't keep lines together, Tab stops: Not at 0.75" + 1.06"

Formatted: Font: 12 pt

Formatted: Indent: Left: 0", First line: 0.5", Widow/Orphan control, Adjust space between Latin and Asian text, Adjust space between Asian text and numbers, Tab stops: Not at 0.28" + 0.5" + 0.75" + 1.06"

Formatted: Font: 12 pt

Formatted: Indent: Left: 0", First line: 0.5", Widow/Orphan control, Adjust space between Latin and Asian text, Adjust space between Asian text and numbers, Tab stops: Not at 0.28" + 0.5" + 0.75" + 1.06"

Formatted: Indent: Left: 0.75", Tab stops: Not at 0.28" + 0.75" + 1.06"

Formatted: Default Paragraph Font, Font: (Default) +Body (Calibri), 11 pt

Formatted: Font: 12 pt

Formatted: Indent: Left: 1.25", Hanging: 0.25", Tab stops: Not at 0.28" + 0.75" + 1.06"

Formatted: Font: 12 pt

Formatted: Indent: Left: 1.25", Hanging: 0.25"

Formatted: Font: 12 pt

Formatted: Indent: Left: 0.85", No bullets or numbering, Tab stops: Not at 0.28" + 0.75" + 1.06"

3.4.3 Drilling Inspector's Daily Report

Complete ~~the Form TR-436, Drilling Inspector's Daily Report~~ **Drilling Inspector's Daily Report**. -The Inspector will maintain and update daily a record for each drill rig, of the work completed including footage of drilling in soil and rock. -The record will document the quantity of each pay item listed in the Form of Proposal (~~Form TR-444, Form of Proposal~~) completed during the day. -The record will also indicate, for each day, the driller's name, the helper's name and the hours worked. -The record must document any verbal directives and the resulting corrective action performed by the driller. -The record must note in detail any unusual events or conditions (e.g., petroleum odors or saturation thereof, damaging underground utilities, any situations that may later result in litigation or a claim against the Department) and their resolution and/or action taken. ~~Failure to supply proper documentation may result in the Department taking necessary corrective actions upon the Inspector, including De-Certification. The Inspector and the Driller shall must review and sign the record daily to indicate agreement of the documentation and to indicate agreement with the quantities listed as complete. -Also, note any disagreement with either the documentation or the listed quantities. -One copy of the record will be made available to the PGM at the end of each work dayworkday, or weekly if agreed to by the PGM.~~

- Formatted: Font:
- Formatted: Tab stops: Not at 0.75" + 1.06"
- Formatted: Font: 12 pt
- Formatted: Indent: Left: 0", Tab stops: Not at 0.75" + 1.06"
- Formatted: Indent: Left: 0", First line: 0.5", Tab stops: Not at 0.75" + 1.06"
- Formatted: Default Paragraph Font, Font: (Default) +Body (Calibri), 11 pt
- Formatted: Font: 12 pt
- Formatted: Font: 12 pt
- Formatted: Font: 12 pt
- Formatted: Font: 12 pt
- Formatted: Font: 12 pt



DRILLING INSPECTOR'S DAILY REPORT

(Page 1 of 2)

S.R. _____, Sec. _____, Date: _____, Sheet: _____ of _____

Drilling Inspector Name: _____ Certification No. _____

Project Geotech. Mgr. (PGM): _____ Company: _____

Drilling Company: _____ Driller: _____

Driller Helper(s): _____ Hours Worked: _____

_____ Soil / Rock

Boring No. _____, Station: _____ + _____, Total Depth _____ / _____ Boring Complete: Y N

Boring No. _____, Station: _____ + _____, Total Depth _____ / _____ Boring Complete: Y N

Boring No. _____, Station: _____ + _____, Total Depth _____ / _____ Boring Complete: Y N

Boring No. _____, Station: _____ + _____, Total Depth _____ / _____ Boring Complete: Y N

Boring No. _____, Station: _____ + _____, Total Depth _____ / _____ Boring Complete: Y N

Boring No. _____, Station: _____ + _____, Total Depth _____ / _____ Boring Complete: Y N

Boring No. _____, Station: _____ + _____, Total Depth _____ / _____ Boring Complete: Y N

Boring No. _____, Station: _____ + _____, Total Depth _____ / _____ Boring Complete: Y N

Boring No. _____, Station: _____ + _____, Total Depth _____ / _____ Boring Complete: Y N

EQUIPMENT:

_____ Required type(s), quantity, quality present and/or supplied _____ Yes No

SAFETY:

_____ M&P properly set up and maintained by Driller _____ Yes No N/A

_____ Required personal safety equipment used by Driller personnel _____ Yes No

_____ Equipment was not used in a reckless manner or endangering public _____ Yes No

_____ Safe worksite maintained _____ Yes No

PROCEDURE: The following were completed/conducted properly and/or according to specifications

_____ Site restoration _____ Yes No N/A

_____ SPT, undisturbed sampling, rock coring, other drilling/sampling _____ Yes No N/A

_____ Drill holes temporarily covered and/or permanently grouted _____ Yes No N/A

_____ Driller's Boring Logs _____ Yes No N/A

_____ Instrumentation installations, special drilling, field testing _____ Yes No N/A

_____ Samples properly handled, labeled and stored _____ Yes No N/A

MANAGEMENT:

_____ Underground structures and/or utilities properly located _____ Yes No N/A

_____ Arrangements made for access to private properties _____ Yes No N/A

Provide details concerning any items marked "No": _____

Formatted: Font: 11 pt

Formatted: Space Before: 6 pt

Formatted: Space Before: 3 pt

Formatted: Space Before: 3 pt

DRILLING INSPECTOR'S DAILY REPORT
(Page 2 of 2)

Formatted: Font: 10 pt

Formatted: Right

Formatted: Font: 11 pt

Formatted: Right: -0.13", Space Before: 6 pt

S.R. _____, Sec. _____, Date: _____, Sheet: _____ of _____
Drilling Inspector Name: _____
Project Geotech. Mgr. (PGM): _____, Company: _____

Formatted: Space Before: 3 pt

Provide details concerning any items marked "No" (continued):

Verbal Directives: _____

Formatted: Right: -0.06", Space Before: 6 pt

Formatted: Space Before: 3 pt

Corrective Actions: _____

Formatted: Right: -0.06", Space Before: 6 pt

Formatted: Space Before: 3 pt

Unusual events or conditions (include resolution/action taken): _____

Formatted: Right: -0.06", Space Before: 6 pt

Formatted: Space Before: 3 pt

Site Visitors: _____

Formatted: Space Before: 6 pt

Formatted: Space Before: 3 pt

Inspector Signature: _____ Date: _____

Driller Signature: _____ Date: _____

Note: Signature by Driller does not imply agreement or concurrence with Drilling Inspector's log, rather only that an opportunity has been provided to review and, if appropriate, discuss follow up actions.

Formatted: Centered, Right: -0.06", Space Before: 3 pt, After: 0 pt, Line spacing: single, No widow/orphan control, Don't adjust space between Latin and Asian text, Don't adjust space between Asian text and numbers, Tab stops: 0.75", Left + 1.06", Left

3.5 EVALUATION OF DRILLING INSPECTORS

3.5.1 Evaluation Procedure

All Drilling Inspectors should be formally evaluated by the ~~DGE Department~~ (or a qualified representative of ~~Department~~the DGE staff) on every project for performance of inspection duties using ~~the Form TR-437, Drilling Inspector Performance Evaluation, Drilling Inspector Performance Evaluation~~. Evaluations can be based on delivered product. For better quality assurance, it is strongly recommended that evaluations ~~should~~ be based on an actual site visit during the drilling operations, ~~when~~if possible. It is expected that the DGE (or a qualified representative of Department staff) complete a minimum of 10 evaluations of drilling inspectors throughout the calendar year. If a Drilling Inspector is removed during operations due to unacceptable performance, ~~a Form TR-437, Drilling Inspector Performance Evaluation, form~~ must be completed by the DGE as indicated in ~~Chapter 3.1 Chapter 3.1~~. A copy of all completed performance evaluation forms ~~shall~~ must be forwarded by email to the CO Geotechnical Section at GeoPub222@pa.govGE.

3.5.2 Recommended Actions by the DGE

Item number six ~~of the on Form TR-437, Drilling Inspector Performance Evaluation, form~~ requires the DGE to recommend one of the following based on the Drilling Inspector's performance.

- **Certification** - Drilling Inspector performance is 'Satisfactory' to 'Excellent' and individual should remain a Certified PennDOT Drilling Inspector.
- **Probationary Certification** - An overall performance of 'Unsatisfactory' can result in a certified inspector to be placed on probationary certification status. ~~An Inspector placed on probationary certification remains on the statewide approved list; however, an additional documented 'Unsatisfactory' or 'Unacceptable' performance during probation may result in de-certification. The minimum duration of probationary certification is one year. In addition, the Inspector must inspect at least one project and receive a 'Satisfactory' or better performance rating to be removed from probationary status.~~
- **De-Certification** - The CGE may revoke a Drilling Inspector's certification if blatantly uncooperative, unsafe, or incompetent performance is thoroughly documented and receives an 'Unacceptable' rating. ~~De-certification may also occur if the Drilling Inspector receives an 'Unsatisfactory' or 'Unacceptable' rating while on probationary status. The individual may apply for re-certification after a one year waiting period and the performance issue(s) prompting the de-certification have been resolved to the satisfaction of the CGE.~~

The CGE may take independent actions if the situation warrants. ~~Prior to a CGE making a final determination of 'Probationary Certification' or 'De-Certification,' the Drilling Inspector will shall be provided with written notice of the CGE's intent to make such a determination and be provided with an opportunity to meet with the CGE and present any mitigating evidence or facts relevant to the CGE's determination. The CGE's written~~

Formatted: Tab stops: Not at 0.75" + 1.06"

Formatted: No bullets or numbering, Don't keep with next, Don't keep lines together, Tab stops: Not at 0.75" + 1.06"

Formatted: Font: 12 pt

Formatted: Indent: Left: 0", First line: 0.5", Tab stops: Not at 0.25" + 0.75" + 1.06" + 1.38" + 4.21" + 5.58"

Formatted: Font: 12 pt

Formatted: Default Paragraph Font, Font: (Default) +Body (Calibri), 11 pt

Formatted: Font: 12 pt

Formatted: Font: 12 pt

Formatted: Font: Bold

Formatted: Font: 12 pt

Formatted: Font: 12 pt

Formatted: Font: 12 pt

Formatted: Font: 12 pt

Formatted: Font: 12 pt

Formatted: Font: 12 pt

Formatted: Font: 12 pt

Formatted: No bullets or numbering, Don't keep with next, Don't keep lines together, Tab stops: Not at 0.75" + 1.06"

Formatted: Font: 12 pt

Formatted: Indent: Left: 0", First line: 0.5", Tab stops: Not at 0.75" + 1.06"

Formatted: Font: 12 pt

Formatted: Font: 12 pt

Formatted: Font: 12 pt

Formatted: Tab stops: Not at 0.75" + 1.06"

Formatted: Indent: Left: 0.75", Tab stops: Not at 0.28" + 0.75" + 1.06"

Formatted: Font: 12 pt

Formatted: Font: 12 pt

Formatted: Font: 12 pt

Formatted: Font: 12 pt

Formatted: Font: 12 pt

Formatted: Font: 12 pt

Formatted: Font: 12 pt

Formatted: Tab stops: Not at 0.25" + 0.5" + 0.75" + 0.88" + 1.06" + 1.38" + 4.21" + 5.58"

Formatted: Indent: Left: 0", First line: 0.5", Tab stops: Not at 0.25" + 0.5" + 0.75" + 0.88" + 1.06" + 1.38" + 4.21" + 5.58"

Formatted: Font: 12 pt

Formatted: Font: 12 pt

determination ~~will~~ shall be considered the Department's final determination and ~~will only~~ shall be appealable to the Secretary, ~~in accordance with~~ as specified in the Administrative Agency Law, 2 Pa. C.S. § 101 seq.

The ~~ECE-CO Geotechnical Section~~ will promptly notify all DGE's of any Drilling Inspector who has been placed on probationary status, or who has been de-certified.

Formatted: Font: 12 pt

Formatted: Tab stops: Not at 0.75" + 1.06"

Formatted: Font: 12 pt

Formatted: Indent: Left: 0", First line: 0.5", Tab stops: Not at 0.75" + 1.06"



DRILLING INSPECTOR PERFORMANCE EVALUATION

Drilling Inspector Name: _____ Certification No.: _____

PGM Name: _____ Company Name: _____

District: _____ SR: _____ Sec: _____ County: _____

1) Have all Drilling Inspector Daily Reports been properly completed and signed? Yes No

If No, describe deficiency: _____

2) Are logs properly prepared and complete? Yes No

If No, briefly describe deficiency: _____

3) Do the Drilling Inspector Daily Reports support the driller performance evaluation? Yes No

If No, briefly describe deficiency: _____

4) Has the Drilling Inspector satisfactorily completed inspection duties? Yes No

If No, briefly describe deficiency: _____

5) How would you rate the overall performance of the Inspector (check the most appropriate box)?

At a minimum, consider if the Inspector demonstrated these qualities: <ul style="list-style-type: none"> • cooperative, conscientious • technically competent • well organized • anticipates project needs • understands purpose of work performed 	Excellent		Very Good		Satisfactory		Unsatisfactory		Unacceptable	
	10	9	8	7	6	5	4	3	2	1

6) Recommended Action: Certification Probationary Certification De Certification

Formatted: Indent: First line: 0.5", Tab stops: Not at 0.75" + 1.06"

Formatted: Space Before: 3 pt

Formatted: Font: 11 pt

Formatted: Space Before: 6 pt, Tab stops: Not at 2.19" + 3.25" + 4.44" + 6.06"

Formatted: Space Before: 3 pt

Formatted: Space Before: 6 pt, Tab stops: Not at 2.19" + 3.25" + 4.44" + 6.06"

Formatted: Space Before: 3 pt

Formatted: Space Before: 6 pt, Tab stops: Not at 2.19" + 3.25" + 4.44" + 6.06"

Formatted: Space Before: 3 pt

Formatted: Space Before: 6 pt, Tab stops: Not at 2.19" + 3.25" + 4.44" + 6.06"

Formatted: Space Before: 3 pt

Formatted: Space Before: 6 pt

Formatted: Font: 10 pt

Formatted Table

Formatted: Font: 10 pt

Formatted: Font: 10 pt

Formatted: Font: 11 pt

Formatted: Space Before: 6 pt

Formatted: Space Before: 3 pt

Evaluation is based on: Site Visit Delivered Product Both

Evaluation prepared by:

Name: _____ Signature: _____

Phone: _____ Date: _____

3.6 INSPECTOR'S FIELD LOGS AND FINAL ENGINEER'S LOGS

The Drilling Inspector is required to log all borings in the field, observing and recording information as the boring is being completed. The Inspector's Field Logs are to be submitted daily or weekly as required by the PGM or DGE. Log a boring by recording the field observations needed to complete the standard format "Final Engineer's Log" "Final Engineer's Log", including information identified in Chapter 3.6.1 and Chapter 3.6.2. Chapter 3.6.1 and Chapter 3.6.2. Log a test pit by recording the information required on the final standard format "Engineer's Test Pit Log" "Engineer's Test Pit Log" including the applicable information identified in Chapter 3.6.1 and Chapter 3.6.2 in Chapter 3.6.1 and Chapter 3.6.2. Describe soil samples and rock core samples in conformance conforming with to the requirements of this publication, and record on standard hand-written field logs or PDA-generated field logs.

- Formatted: Font: 12 pt
- Formatted: Indent: First line: 0.5", Tab stops: Not at 0.75" + 1.06"
- Formatted: Font: 12 pt
- Formatted: Font: 12 pt
- Formatted: Font: 12 pt
- Formatted: Font: 12 pt
- Formatted: Font: 12 pt
- Formatted: Font: 12 pt
- Formatted: Font: 12 pt
- Formatted: Indent: Left: 0.75", Tab stops: Not at 0.75" + 1.06"
- Formatted: Font: 12 pt
- Formatted: Font: 12 pt
- Formatted: Indent: Left: 1.5", First line: 0.5", No bullets or numbering, Tab stops: Not at 0.75" + 1.06"
- Formatted: Tab stops: Not at 0.5" + 0.75" + 1.06"
- Formatted Table
- Formatted: Font: 12 pt
- Formatted: Tab stops: Not at 0.5" + 0.75" + 1.06"
- Formatted: Font: 12 pt
- Formatted: Tab stops: Not at 0.5" + 0.75" + 1.06"
- Formatted: Font: 12 pt
- Formatted: Tab stops: Not at 0.5" + 0.75" + 1.06"
- Formatted: Font: 12 pt
- Formatted: Tab stops: Not at 0.5" + 0.75" + 1.06"
- Formatted: Font: 12 pt
- Formatted: Tab stops: Not at 0.5" + 0.75" + 1.06"
- Formatted: Font: 12 pt
- Formatted: Tab stops: Not at 0.5" + 0.75" + 1.06"
- Formatted: Indent: Left: 2", Tab stops: Not at 0.75" + 1.06"
- Formatted: Indent: Left: 1", Hanging: 1"
- Formatted: Indent: Left: 1", Tab stops: Not at 0.75" + 1.06"
- Formatted: Font: 12 pt

3.6.1 Information required on the Inspector's Field Log

- Project identification, including ECMS#, state route or local designation, section, district, and county
- Identification number for the test boring or test pit. Use the following acceptable naming conventions:

Table 3.6.1-1 – Boring Naming Convention!

Type of Boring	Abbreviation
Roadway/Other Boring	RB
Structure Boring	SB
Sign Structure	SS
Noise Wall	NW
Retaining Wall/MSE Boring	RW
Test Pit	TP

Table 3 – Boring Naming Convention

Notes: 1. Note: For multiple borings of a structure or wall, include collated numbering following each abbreviation (i.e., SB1-01, SB1-02, SB1-03, SB2-01, RW1-01, RW1-02, RW1-03, RW2-01).

- Original ground elevation at the top of the test boring to the nearest 0.1 foot/feet
- Date and time at which the boring was started and completed as well as the date and time the boring was grouted
- Name of the drilling company, drill operator, and type of drill rig used

- Drilling Inspector name and PennDOT certification number (for District and Consultant inspection)
- Location of test boring relative to project reference line (e.g., segment/offset, station/offset from centerline) or other suitable references given by the PGM. Include the geodetic coordinates or state plane coordinates, whichever is known
- SPT hammer type (automatic, safety, or donut). Record the measured hammer efficiency rating (ER) and calibration date, if known
- Casing type, diameter, and depth (if used)
- Size of hammer and free fall used to advance casing (if used)
- Depth, type, number, relative moisture content and recovery of each soil sample
- Drilling method used to advance the boring in soil. Use the following hole types:

Table 3.6.1-2 4 -- Type of hole to Advance the Boring in Soil

Hole Type	
Auger with Shelby Tube	Interval SPT - Rock Core
Continuous SPT	Auger
Continuous SPT - Rock Core	Auger - Disturbed Sample
Interval SPT	Auger - Rock Core

Table 4 Type of hole to Advance the Boring in Soil

- Rock coring method used to advance the boring in rock. Include type and size of core barrel. Include the condition of the core bit, if known. Use the following rock coring methods:

Table 3.6.1-35 -- Type of Rock Coring Method

Rock Coring Method ¹	
Double Tube Wire-Line - HQ	Triple Tube Wire-Line - HQ
Double Tube Wire-Line - HX	Triple Tube Wire-Line - HX
Double Tube Wire-Line - NQ	Triple Tube Wire-Line - NQ
Double Tube Wire-Line - NX	Triple Tube Wire-Line - NX
Double Tube Split-Inner Brl - HQ	Triple Tube Split-Inner Brl - HQ
Double Tube Split-Inner Brl - HX	Triple Tube Split-Inner Brl - HX
Double Tube Split-Inner Brl - NQ	Triple Tube Split-Inner Brl - NQ
Double Tube Split-Inner Brl - NX	Triple Tube Split-Inner Brl - NX

Table 5 Type of Rock Coring Method

Notes: 1. Note: Refer to Section 204 Section 204 for approval for of alternate rock coring methods.

- Change in drilling method and reasons for such changes
- Hammer blows to advance split-barrel sampler 6 inches. If sampler advances less than 6 inches after 50 blows, record the depth of penetration for 50 blows (e.g., 50 / 0.2 ft.)

A vertical sidebar on the right side of the page containing a list of 30 items, each labeled "Formatted" followed by a small icon (three dots in a square). Red arrows point from various parts of the document (including the list items, tables, and notes) to these "Formatted" entries.

- Unconfined compressive strength of fine-grained cohesive soils based on Pocket Penetrometer and/or Torvane tests
- Depth, type, number, total recovery length of core recovered, and Rock Quality Designation (RQD) recovery length for each run of rock core
- Description and identification of each soil and rock stratum as indicated in Chapters 3.6.3, 3.6.4, and 3.6.5. ~~3.6.3, 3.6.4, and 3.6.5.~~
- Depth to top and bottom of profile for each distinctive interval, layer or horizon in soil, rock, and anomalous zones
- Depth to groundwater level, measured immediately after completion of drilling (0-hour), and 24-hours after completion of drilling. ~~—~~ Determine using an electronic water level meter.
- Depths at which field tests are made and results of the tests (if available)
- Difficulties in drilling such as obstructions, caving, boulders, rising of sand into bottom of boring, etc. ~~—~~ If there are potential or likely causes for unexpected drilling results (e.g., lower than anticipated recovery, tool advancement problems, no recovery), indicate any potential causes that exist and may result in the observed conditions
- Depth of loss and return of circulating water. ~~—~~ Also, note any increase in usage of drilling water

Formatted: Font: 12 pt

Formatted: Font: 12 pt

Formatted: Font: 12 pt

Formatted: Indent: Left: 0.75"

Formatted: Font: 12 pt

Formatted: Indent: Left: 0.65", No bullets or numbering, Tab stops: Not at 0.75" + 1.06"

Formatted: Font: 12 pt

3.6.2 Information required on the Final Engineer's Log

The Final Engineer's Log must be in the appropriate format (*see Final Engineer's Log*). The Final Engineer's log is comprised mostly of the information taken from the Inspector's Field Log, ~~but~~ Log ~~but~~ may also contain appropriate information from the laboratory testing results and the ~~Form TR-442~~, Driller's Boring Log, as determined by the PGM of record.

Formatted: Font: 12 pt

Formatted: Font: 12 pt

Formatted: Font: 12 pt

Formatted: Font: 12 pt

Formatted: Indent: Left: 0", First line: 0.5", Tab stops: Not at 0.5" + 0.75" + 1.06"

Formatted: Font: 12 pt

Formatted: Font: 12 pt

All Final Engineers' Logs must be sealed by a Professional Engineer (P.E.) or Professional Geologist (P.G.) currently licensed in the Commonwealth of Pennsylvania. ~~—~~ A P.E. or P.G. who has completed the drilling inspection on a project may check their own work so long as they are cross checking all completed borings for accuracy and boring to boring consistency. Furthermore, if two different drilling inspectors are on the same project, the borings must be checked for boring to boring consistency; in other words, similar borings with minor differences in description. The log must be sealed by the individual checking and approving the log. ~~—~~ The purpose of the seal is to attest to the accuracy of information provided on the log as can be verified by inspection of core boxes and review of information provided by the Drilling Inspector. ~~—~~ Since much of the information is collected through visual observation and field diagnostic procedures, it is not intended to imply sealing of the log assures 100 percent accuracy of the information presented. ~~—~~ Rather, the seal attests the information on the log is consistent with materials and information contained in the core boxes representing the specific bore hole, and the reasonable accuracy of material (soil and rock) descriptions and identifications. ~~—~~ The term reasonable accuracy reflects the realities of the variable nature of subsurface materials, the range of characteristics within specific soil and rock material types, the limitations of field identifications/classifications, and the inherent subjectivity in documenting field observations.

Formatted: Font: 12 pt

Formatted: Font: 12 pt

Formatted: Font: 12 pt

Formatted: Font: 12 pt

Formatted: Font: 12 pt

Formatted: Indent: Left: 0", First line: 0.5", Tab stops: Not at 0.5" + 0.75" + 1.06"

In addition to the information recorded on the Inspector’s Field Log, the Final Engineer’s Log is to include the following:

- Depth and Elevation at top of rock to the nearest 0.1 ft., if applicable
- Coordinates of the boring: The Drilling Inspector is to record the horizontal coordinate of each boring. This information will be provided by the project designer and will be in both of the following formats:

State Plane Coordinates: _____ N _____ E
 Geodetic Coordinates: _____ N _____ W _____

Because this information is commonly provided as Geodetic Coordinates (latitude and longitude), the links below will aid in the conversion of the Geodetic Coordinates into State Plane Coordinates (northing and easting). Coordinates of all borings are to be provided by the project designer and must be recorded on the final boring logs. This is required to enable standardized electronic data entry and to facilitate the long-term retracement of boring locations.

- [NOAA State Plane Coordinate Utilities Online](#)
- [NOAA Geodetic Software](#)
- [US Army Corps of Engineers Corpscon Software](#)

- Graphic column that gives a visual depiction of different soil and rock types encountered in the boring. This shall use the patterns shown in Figure 3.6.8-1(a), (b), and (c) Figure 15, Figure 16, Figure 18, and also accent shading as described in Chapter 3.6.9, Chapter 3.6.9.
- A graphical depiction of sample RQD percentage, SPT (N) value, soil recovery (percent), and rock recovery (percent) versus depth of boring
- Indicate when laboratory testing has been performed by using capital letters to designate the laboratory AASHTO/USCS soil classification. The laboratory classification must be applied to all adjacent materials (directly above and below the laboratory sample depth) that are equivalent (visually, textually, and behaviorally the same). For example, lab classified material from 12.0 – 13.5 ft. must be applied to entire soil strata, 10.5 – 15 ft. if the adjacent materials are equivalent. Any other soil strata in the boring that are not adjacent, but are equivalent (visually, textually, and behaviorally the same) to the laboratory classified soil strata, must be revised to the appropriate visual classification. A sample boring of a field and laboratory classification is provided in Figure 3.6.2-1 Figure 4. The field classification of the soil stratum from 6.0 – 9.0 ft. is visually identical to the soil stratum from 10.5 – 15.0 ft. The laboratory sample was collected from 12.0 - 13.5 ft. and classified as A-4. The original field classification of the soil stratum from 6.0 – 9.0 ft. must be revised to the appropriate visual classification (in this case, a-4).

Formatted: Font: 12 pt

Formatted: Indent: Left: 0.75", Tab stops: Not at 0.75" + 1.06"

Formatted: Font: 12 pt

Formatted: Font: 12 pt

Formatted: Indent: Left: 1", No bullets or numbering, Tab stops: Not at 0.75" + 1.06"

Formatted: Indent: Left: 1.25", Tab stops: Not at 0.5" + 0.75" + 1.06"

Formatted: Font: 12 pt

Formatted: Indent: Left: 1.25", First line: 0", Tab stops: 2.88", Left + Not at 0.5" + 0.75" + 1.06" + 2.81" + 4.5"

Formatted: Font: 12 pt

Formatted: Font: 12 pt

Formatted: Font: 12 pt

Formatted: Indent: Left: 1", Tab stops: Not at 0.5" + 0.75" + 1.06"

Formatted: Font: 12 pt, Not Italic

Formatted: Indent: Left: 1", Tab stops: Not at 0.75" + 1.06"

Formatted: Font: 12 pt, Not Italic

Formatted: Font: 12 pt, Not Italic

Formatted: Font: 12 pt, Not Italic

Formatted: Font: 12 pt, Not Italic

Formatted: Font: Not Italic

Formatted: Font: 12 pt

Formatted: Indent: Left: 1", Tab stops: Not at 0.75" + 1.06"

Formatted: Font: 12 pt

Formatted: Font: 12 pt

Formatted: Font: 12 pt

Formatted: Font: 12 pt

Formatted: Font: 12 pt

Formatted: Font: 12 pt

Formatted: Font: 12 pt

Formatted: Font: 12 pt

Formatted: Font: 12 pt

Formatted: Font: 12 pt

Formatted: Font: 12 pt

Formatted: Font: 12 pt

Formatted: Font: 12 pt

Formatted: Font: 12 pt

Formatted: Font: 12 pt

Formatted: Font: 12 pt

Formatted: Indent: Left: 1", No bullets or numbering, Tab stops: Not at 0.75" + 1.06"

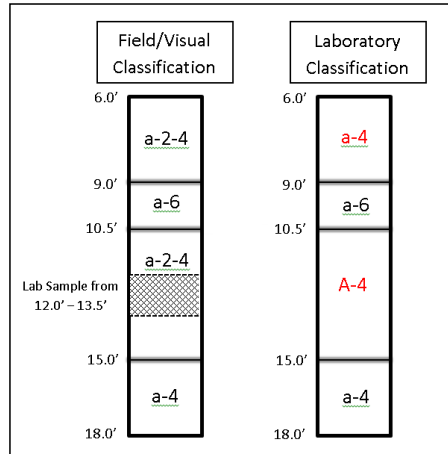

Figure 4-3.6.2-1-- Field Classification Corrections based on Laboratory Testing Results

- SPT Hammer Efficiency-- SPT Hammer energy efficiency can be measured as specified in ASTM D4633, Standard Test Method for Energy Measurement for Dynamic Penetrometers-- The Department requires the Drilling Contractor to provide measured hammer efficiency (ER_m) values for Donut hammers-- The Department is currently not requiring measured ER_m values for Automatic hammers or Safety hammers; however, this information is to be recorded on the log if available from the driller-- If actual calibration data is not available, an assumed hammer efficiency value (ER_a) will be recorded on the Final Engineer's Log and noted as such-- The corrected N-value will be calculated and recorded on the Final Engineer's Log using the following equation:

$$N_{60} = \frac{ER * N_{unc}}{0.60}$$

where:

- N₆₀ = corrected N-value (rounded down to the nearest whole number)
- ER = hammer efficiency (measured or assumed -- see table below Table 6 for assumed values)
- N_{unc} = uncorrected N-value, number of hammer blows on the bottom 12 inches of penetration

Assumed hammer efficiency values (ER_a) based on hammer type will be according to Table 6, Table 3.6.2-1-- Note that for an assumed Safety hammer efficiency, no correction is necessary since the correction equation yields a value of 1.0.

Formatted: Indent: Left: 1"

Formatted: Font: 12 pt

Formatted: Font: 12 pt

Formatted: Font: 12 pt

Formatted: Font: 12 pt

Formatted: Indent: Left: 0.75"

Formatted: Font: 12 pt

Formatted: Font: 12 pt, Not Italic, Font color: Auto, Check spelling and grammar

Formatted: Font: 12 pt

Formatted: Font: 12 pt

Formatted: Font: 12 pt

Formatted: Font: 12 pt

Formatted: Font: 12 pt

Formatted: Indent: Left: 1", No bullets or numbering

Formatted: Font: 12 pt

Formatted: Font: 12 pt

Formatted: Font: 12 pt

Formatted: Font: 12 pt

Formatted: Font: 12 pt

Formatted: Font: 12 pt

Formatted: Font: 12 pt

Formatted: Font: 12 pt

Formatted: Indent: Left: 1"

Formatted: Font: 12 pt

Formatted: Font: 12 pt

Formatted: Indent: Left: 1.5", Hanging: 0.5", Tab stops: Not at 0.5" + 0.75" + 1.06"

Formatted: Indent: Left: 1"

Formatted: Font: 12 pt

Formatted: Indent: Left: 1"

Formatted: Font: 12 pt

Table 63.6.2-1 -- Assumed Hammer Efficiency Based on Hammer Type

Hammer Type	Assumed Efficiency (ER _a)
Automatic	0.80
Safety	0.60
Donut	0.45

Table 6 -- Assumed Hammer Efficiency Based on Hammer Type
Reference: CALTRANS 59-910683 Drill Rig Hammer Evaluation

3.6.3 -- Standard Descriptors for Soil Samples

Soil is defined as unconsolidated material derived from physical, chemical and biological degradation of rock that can normally be excavated by manual methods alone and that can be satisfactorily penetrated and sampled by standard soil boring and sampling techniques. The Drilling Inspector must describe the applicable characteristics of texture, state, moisture, structure, gradation, particle shape, plasticity, color, and depositional environment for each soil stratum encountered using the identification procedure described in this section. This procedure is adapted from the Burmister Soil Description System, and will be used to develop the written descriptions on the log, as well as aid in estimating the USCS (Unified) and AASHTO visual classifications recorded on the log. The field description and classifications are meant to supplement the more formal laboratory AASHTO soil classification tests that are typically directed by the PGM at a later time. Field estimations of USCS and AASHTO classifications are to be recorded in lower-case lettering (e.g., sm, a-2-4), while laboratory classifications are to be recorded in capital lettering (e.g., SM, A-2-4). A complete full-word description is to be written in the description column. In cases where space is limited in the field, the abbreviations shown in this section may be useful to record the soil descriptions. Care must be taken that all abbreviated descriptions remain clear and easily understood. Use descriptive abbreviations only when necessary. Guidelines for the determination and formatting of soil descriptions are as follows:

Sequence of Description:

Record the following description sequence on the Field and Final Engineer's Log to describe soil stratification:

- (a) Soil Constituents and Fractions (Table 7 and Table 8)
- (b) Soil Composition Modifier (if applicable) (Table 10)
- (c) Soil State: Consistency or Relative Density
 - 1. Consistency (fine-grained soils) (Table 11)
 - 2. Relative Density (coarse-grained/granular soils) (Table 12)
- (d) Soil Moisture Range (Table 13)
- (e) Soil Structure (if applicable) (Table 14)
- (f) Soil Gradation Description (Table 15)
- (g) Soil Particle Shape (coarse-grained/granular soils) (Table 16)
- (h) Soil Plasticity (fine-grained soils) (Table 9)

Formatted: Font: 12 pt

Formatted: Indent: Left: 0.75"

Formatted Table

Formatted: Font: 12 pt

Formatted: Font: 12 pt

Formatted: Font: 12 pt

Formatted: Font: 12 pt

Formatted: Indent: Left: 0.5"

Formatted: Indent: Left: 0.5", No widow/orphan control

Formatted

Formatted: Font: 12 pt

Formatted: Indent: Left: 0", First line: 0.5", Tab stops: Not at 0.75" + 1.06"

Formatted: Font: 12 pt

Formatted: Indent: First line: 0.5"

Formatted: Font: 12 pt

Formatted: Indent: Left: 0", Tab stops: Not at 0.75" + 1.06"

Formatted

Field Code Changed

Formatted: Hyperlink, Font: (Default) +Body (Calibri), 12 pt

Formatted: Font: 12 pt

Field Code Changed

Formatted: Hyperlink, Font: (Default) +Body (Calibri), 12 pt

Formatted: Font: 12 pt

Field Code Changed

Formatted: Hyperlink, Font: (Default) +Body (Calibri), 12 pt

Formatted: Font: 12 pt

Field Code Changed

Formatted: Hyperlink, Font: (Default) +Body (Calibri), 12 pt

Formatted: Font: 12 pt

Field Code Changed

Formatted: Hyperlink, Font: (Default) +Body (Calibri), 12 pt

Formatted: Font: 12 pt

Field Code Changed

Formatted: Hyperlink, Font: (Default) +Body (Calibri), 12 pt

Formatted: Font: 12 pt

Field Code Changed

Formatted: Hyperlink, Font: (Default) +Body (Calibri), 12 pt

Formatted: Font: 12 pt

	Medium Gravel	≤ 1 to $> \frac{3}{8}$	≤ 1 to $> \frac{3}{8}$ inches
	Fine Gravel	$\leq \frac{3}{8}$ to $> \frac{5}{64}$	$\leq \frac{3}{8}$ inch to $> \#10$
	Coarse Sand	-	$\leq \#10$ to $> \#40$
	Fine Sand	-	$\leq \#40$ to $> \#200$
Fine-Grained	Silt	-	$\leq \#200$
	Clay	-	$\leq \#200$

Table 7—Descriptors for Grain Material based on Grain Size

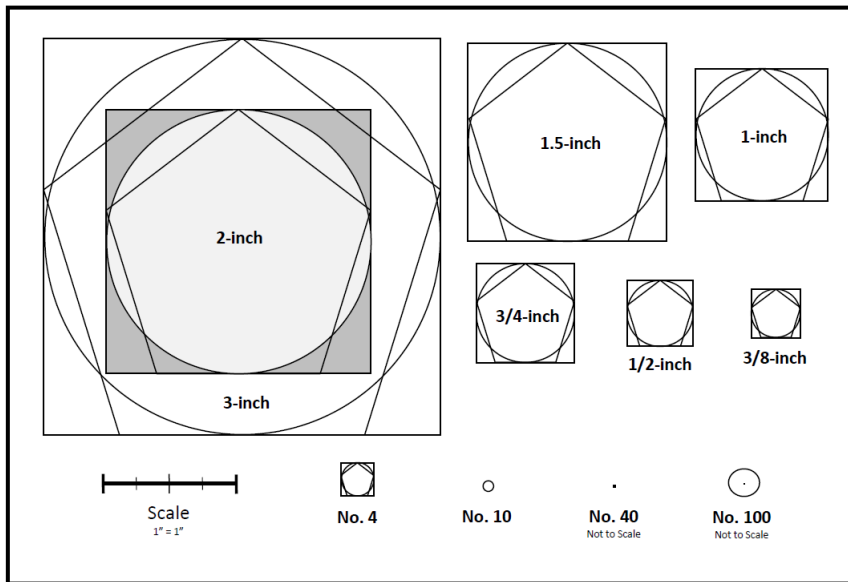

Figure 5-3.6.3.1-1— Visual Estimation of Grain Sizes

2. Fine-grained Constituents: Identify the fine-grained constituents by observing their behavior, since particle sizes are too small to observe with the unaided eye. Silt particles are sized between 0.075 mm and 0.002 mm. Clay particles are sized below 0.002 mm. Use Table 3.6.3.1-2 Table 9 to aid in identifying and estimating the relative amounts of fine-grained constituents. Materials that exhibit more plastic behavior contain high proportions of clay, while lower plastic materials would have more silt. Fine-grained materials that behave as exhibited and have the characteristics of perfectly, non-plastic soils are identified as silts, while very high plastic materials that have a slick or smooth texture are identified as clays. Fine-grained materials that feel both gritty and slippery, or feel gritty but exhibit plastic behavior (e.g., are highly moldable, sticky, can be rolled into a thin ribbon) are a combination of silt and clay. The relative amount of silt and clay is estimated based upon an assessment of the various physical characteristics

Formatted: Centered

Formatted: Font: 12 pt

Formatted: Font: 12 pt

Formatted: Font: 12 pt

Formatted: Font: 12 pt

Formatted: Font: 12 pt

Formatted: Font: 12 pt

Formatted: Font: 12 pt

Formatted: Font: 12 pt

Formatted: Font: 12 pt

Formatted: Font: 12 pt

Formatted: Font: 12 pt

Formatted: Font: 12 pt

Formatted: Font: 12 pt

Formatted: Font: 12 pt

indicated in Table 3.6.3.1-3 Table 9. Diagnostic methods for fine-grained soils are described in Appendix L Appendix K 3.

Formatted: Font: 12 pt

Formatted: Font: 12 pt

Formatted: Font: 12 pt

Formatted: Indent: Left: 0.75", No bullets or numbering, Tab stops: Not at 0.75" + 1.06"

Formatted: Font: 12 pt

Formatted: Font: 12 pt

Formatted: Font: 12 pt

Formatted: Font: 12 pt

2.

3. **Other Constituents:** When applicable, it may be appropriate to describe some materials more accurately by a specific name, such as "PEAT," "TOPSOIL," "ORGANICS," "SHELL FRAGMENTS," "SLAG," etc. When these materials are encountered, address them as specified in Chapter 3.6.3.13 in the General Soil Description Section. Additionally, the soil type "MECHANICALLY BROKEN ROCK" (BR) may be encountered which that shall will describe rock broken up by the impact from SPT sampling or other mechanical means. When mechanically broken rock is designated as a soil type, no other primary or secondary constituents should be included, regardless of particle size. It is intended that mechanically broken rock describe a condition when SPT is conducted in zones transitioning into bedrock where lower quality rock is encountered. It is not desired to describe this material in the condition it is retrieved in the split-barrel sampler, but rather to represent the source of the material so that misleading representations and conclusions as to the nature of the material do not result. Also, the soil type "No Recovery" (NREC) can be used in circumstances where there is no recovery of a material.

Relative Amounts of Each Constituent: After identifying the various soil constituents in the sample, the relative amount of each constituent must be estimated. This is determined visually (in conjunction with the simple field tests). Use Figure 3.6.3.1-2 Figure 6 to assist in the visual determination of the amount of secondary constituents (to the nearest 5%) then select the appropriate "relative amount" descriptor to describe and record, as shown in Table 3.6.3.1-2 Table 8. Please note that the main constituents may only be joined by "and". Additional fractional amounts will be included by adding "trace", "little", and "some" in front of the soil fraction depending on their relative amounts.

Formatted: Font: 12 pt, Not Bold

Formatted: Font: 12 pt

Formatted: Font: 12 pt

Formatted: Font: 12 pt

Formatted: Font: 12 pt

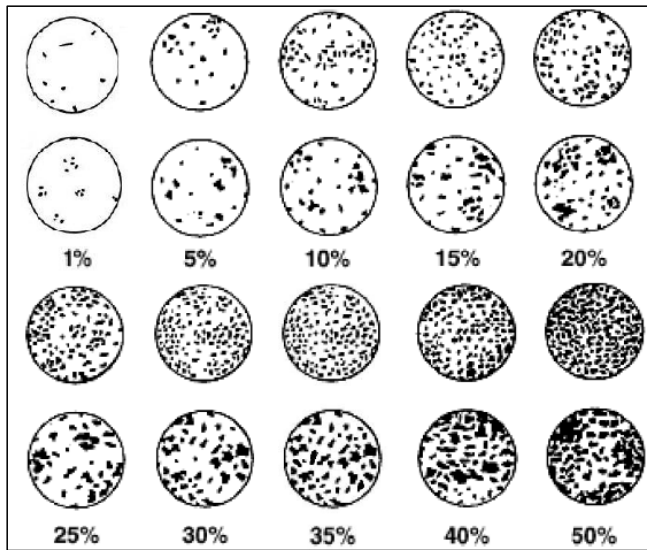

Formatted: Centered, Indent: First line: 0"

Figure 63.6.3.1-2 -- Visual Estimation of Coarse Fragments

Because visual observation and field diagnostic procedures limit the accuracy to which relative amounts of fine-grained soil constituents are present in a sample (silt versus clay fractions), certain field visual descriptions of soil are not acceptable. For example, a soil description of "Silt, some Sand, trace Clay" is not a reasonable or acceptable description. This description indicates the material contains less than 10 percent clay, but greater than 35 percent silt. It is not possible to visually discern clay versus silt particles in such a wide variant, and field diagnostic procedures do not allow a refined assessment of clay and silt content. Therefore, it is neither practical nor possible to define such large differences (less than 10 percent to greater than 35 percent) in relative amounts of silt and clay content in a soil sample. Some additional incorrect examples include: "Clay, little silt, trace sand;" "Silt, little clay, trace sand;" "Sand and Silt, trace clay;" or any description where the relative amounts of silt and clay are substantial (more than one fraction descriptor range apart).

- Formatted: Font: 12 pt
- Formatted: Font: 12 pt
- Formatted: Font: 12 pt
- Formatted: Font: 12 pt
- Formatted: Font: 12 pt
- Formatted: Font: 12 pt
- Formatted: Font: 12 pt

Table 3.6.3.1-2 – Soil Fraction Descriptors

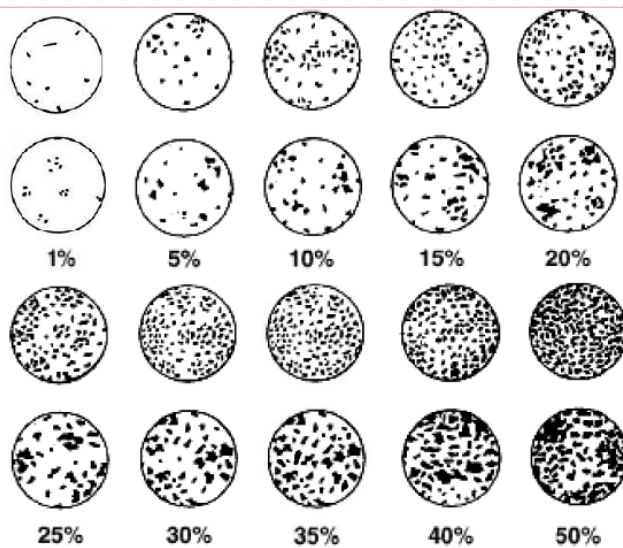

- Formatted: Font: 12 pt, Not Italic
- Formatted: Indent: First line: 0.5", No bullets or numbering, Tab stops: Not at 0.75" + 1.06"

Figure 6 -- Visual Estimation of Coarse Fragments (modified from Terry and Chilingar, 1955)

Descriptor (Abbrev.)	Relative Amount (based on total sample volume)
Trace (Tr)	Content < 10%
Little (Lt)	Content ≥ 10 to < 20%
Some (Sm)	Content ≥ 20 to < 35%

- Formatted: Font: 12 pt
- Formatted: Keep with next
- Formatted: Font: 12 pt
- Formatted Table
- Formatted: Font: 12 pt
- Formatted: Font: 12 pt
- Formatted: Font: 12 pt

And (An)	Content ≥ 35%
----------	---------------

Table 8—Soil Fraction Descriptors

Because visual observation and field diagnostic procedures limit the accuracy to which relative amounts of fine grained soil constituents are present in a sample (silt versus clay fractions), certain field visual descriptions of soil are not acceptable. For example, a soil description of “Silt, some Sand, trace Clay” is not a reasonable or acceptable description. This description indicates the material contains less than 10 percent clay, but greater than 35 percent silt. It is not possible to visually discern clay versus silt particles in such a wide variant, and field diagnostic procedures do not permit a refined assessment of clay and silt content. Therefore, it is neither practical nor possible to define such large differences (less than 10 percent to greater than 35 percent) in relative amounts of silt and clay content in a soil sample. Some additional incorrect examples include: “Clay, little silt, trace sand;” “Silt, little clay, trace sand;” “Sand and Silt, trace clay;” or any description where the relative amounts of silt and clay are substantial (more than one fraction descriptor range apart).

To further clarify, estimated relative amounts of silt and clay (if present) should still be provided, but must be described in relative amounts that are viable based on the limits of visual, textual, and field diagnostic procedures. Descriptions such as, but not limited to, “Silt and Clay, little sand,” “Clay, some silt, little sand,” “Sand, some silt, little clay,” “Sand, little silt, trace clay,” are all potential examples of descriptions based on limitations of field diagnostic procedures. Descriptions of simply “Silt” or “Clay,” exclusive of the other, and with or without coarse grain constituents, are also acceptable for visual description if the fine-grained portion of the sample exhibits extreme non-plastic (silt) or extreme plastic (clay) behavior.

A jar test (which is a semi-quantitative and inexact procedure) can be used to help quantify relative amounts of coarse and fine grained materials. Conduct the test by filling a standard glass sample jar 1/3 full of a representative sample of soil. Fill the jar with water until it 2/3 full. Seal the jar and shake vigorously until the sediments break apart and are separated into individual particles. Place the jar on a flat surface and leave undisturbed to allow the sediments to settle naturally. Coarse-grain sediments will fall out of suspension first, followed by fine sands, silts, and clay sized particles. This method can further enhance estimation of relative amounts of soil particle size constituents; however, caution should be used because of the following limitations:

1. Finer constituents would be deposited in a more flocculent consistency thereby making it appear that they constitute a greater percentage of the sample than they actually do.
2. This method will not permit allow a highly accurate estimation of relative amounts of fine silts and clays given that the upper zone (where the fine silts and clays settle) of the settled sample does not permit allow visual discerning between the two materials. The same can be said for very fine sands and coarser silts.

Again, noting the limitations indicated above, caution must be observed in using this method to estimate grain size distribution. Also, note that it is not practical to conduct a jar test on every sample due to either restriction in time or the need for a representative sample to conduct laboratory testing.

Formatted: Font: 12 pt

Formatted: Font: 12 pt

Formatted: Indent: Left: 0", First line: 0.5", Tab stops: Not at 0.75" + 1.06"

Formatted: Font: 12 pt

Formatted: Font: 12 pt

Formatted: Font: 12 pt

Formatted: Font: 12 pt

Formatted: Font: 12 pt

Formatted: Font: 12 pt

Formatted: Font: 12 pt

Formatted: Font: 12 pt

Formatted: Font: 12 pt

Formatted: Indent: Left: 0", First line: 0.5", Tab stops: Not at 0.75" + 1.06"

Formatted: Indent: Left: 0.75", Tab stops: Not at 0.75" + 1.06"

Formatted: Font: 12 pt

Formatted: Font: 12 pt

Formatted: Font: 12 pt

Formatted: Indent: Left: 1", No bullets or numbering, Tab stops: Not at 0.75" + 1.06"

Formatted: Font: 12 pt

Table 3.6.3.1-3 – Descriptors for Fine-Grained Materials Based on Behavior

- Formatted: Font: 12 pt
- Formatted
- Formatted: Font: 12 pt
- Formatted: Font: 12 pt
- Formatted: Centered

Fine-Grained Constituent	Plasticity Description/ Abbreviation	Estimated Plasticity Index (PI)	Smallest Thread Diameter	Physical Behavior							
				Thread Characteristics	Workability to reach Plastic Limit	Moldability	Dilatancy	Adhesion	Appearance and or Texture	Drying Time	Dry Residue
↑ Predominately Silt ↑ More Silt	Non-plastic (Np)	0% - 2%	Ball cracks	Dries rapidly when rolling; a 1/8-inch thread cannot be rolled at any water content	Not applicable, thread cannot be rolled	Does not mold well	Moist soil ball sheds water when shaken giving a glossy appearance	Non-sticky	Rough or gritty texture, dull smear btw. thumb and forefinger	Rapid	Very powdery residue when dry
	Low Plastic Fines (Lp)	3% - 10%	1/4 to 1/8 -inch	Feels powdery when drying out during rolling; The thread can barely be rolled; the thread is weak and soft	Thread can barely be rolled	Moldable under small range of water content	Moist soil ball retains water or sheds water slowly when shaken	Slightly sticky	Rough to smooth texture, dull smear btw. thumb and forefinger	Moderate	Powdery residue when dry
↓ Predominately Clay ↓ More Clay ↓ Clay	Medium Plastic Fines (Mp)	>10% - 20%	1/16 -inch	The thread cannot be rerolled after reaching plastic limit; the thread has medium stiffness	Short working time to reach plastic limit	Very moldable	Moist soil ball retains water when shaken	Moderately sticky	Smooth texture, dull to shiny smear btw. thumb and forefinger	Slow	Generally little powdery residue when dry
	High Plastic Fines (Hp)	>20%	1/32 -inch	The thread can be rerolled after reaching the plastic limit; the thread has very high stiffness	Very long working time to reach plastic limit	Very moldable over a wide range of water content	Moist soil ball retains water when shaken	Very sticky	Slick texture, very shiny or waxy appearance	Very slow	Very little powdery residue when dry

Formatted: Font: (Default) Times New Roman
 Formatted: Space After: 0 pt, Line spacing: single

Formatted: Font: (Default) Times New Roman
 Formatted: Space After: 0 pt, Line spacing: single

Table 9—Descriptors for Fine-Grained Materials Based on Behavior
 (modified from D.M. Burmister, Suggested Methods for Identification of Soils, 1970)
 (modified from Soils and Foundations Reference Manual—Volume I, FHWA-NHI-06-088, 2006)

3.6.3.2 Soil Composition Modifier:

Special modifiers are used for some soils in which particular combinations of texture and mineralogy require distinct emphasis. If applicable, describe the soil composition according to Table 3.6.3.2-1.

Table 3.6.3.2-1 – Composition Modifiers

(b)

Descriptor	Abbreviation
Contains ash and cinders	Ash
Contains bituminous concrete fragments	Bcf
Contains brick fragments	Cbf
Contains cement concrete fragments	Ccf
Contains organics	Org
Contains rock fragments	Rfg
Contains slag	Slg
Micaceous	Mic

Table 10 – Composition Modifiers

3.6.3.3 Soil State: Consistency or Relative Density:

The description of the relative density or soil consistency is based largely on the penetration resistance properties, as follows:

(e)

- Consistency:** Describe the consistency of cohesive, fine-grained soils according to the Table 3.6.3.3-1 Table 11 based on SPT N-values, or estimated unconfined compressive strength from either pocket penetrometer tests or torvane tests. On the Final Engineer’s Log, the descriptor for consistency must be based upon pocket penetrometer or torvane tests when available, or the corrected (N₆₀) N-value when pocket penetrometer or torvane tests are unavailable. Refer to Appendix I Appendix 1 for corrected (N₆₀) N-values for various hammer types at assumed efficiencies.

The pocket penetrometer test is conducted to estimate the unconfined compressive strength of a cohesive soil. Conduct the test on the sample within the split-barrel and according to the pocket penetrometer manufacturer’s directions. The test is conducted using the following general instructions:

- To begin the test, remove protective cap and push the indicator ring so that it reads zero (0).
- Slowly insert piston at a constant rate until engraved mark on the side of the piston (approximately ¼ inch travel) is level with soil.
- Observe and record the reading (typically in tsf). If the specific device used registers in different units, the observed reading must be converted to tsf for the Final Engineer’s Log. Repeat.
- For weak soils, use 1-inch adaptor foot/feet, multiply reading by 0.0625.

Formatted: Font: Not Bold
 Formatted: Font: Not Bold
 Formatted
 Formatted: Font: 12 pt
 Formatted: Font: 12 pt

Formatted: Font: 12 pt
 Formatted: Indent: First line: 0.5", No bullets or numbering, Tab stops: Not at 0.75" + 1.06"
 Formatted: Font: 12 pt
 Formatted: Font: 12 pt
 Formatted: Font: 12 pt
 Formatted: Font: 12 pt
 Formatted: Font: 12 pt
 Formatted: Font: 12 pt
 Formatted: Font: 12 pt
 Formatted: Font: 12 pt
 Formatted: Font: 12 pt
 Formatted: Font: 12 pt
 Formatted: Font: 12 pt
 Formatted: Font: Not Bold
 Formatted: Font: (Default) Times New Roman, 12 pt

Formatted: Font: (Default) Times New Roman, 12 pt
 Formatted: Indent: First line: 0.5", No bullets or numbering, Tab stops: Not at 0.75" + 1.06"
 Formatted: Font: 12 pt
 Formatted: Font: 12 pt, Bold
 Formatted: Font: 12 pt
 Formatted: Font: 12 pt
 Formatted: Font: 12 pt
 Formatted: Font: 12 pt

Formatted: Font: 12 pt
 Formatted: Font: 12 pt

Formatted: Font: 12 pt
 Formatted: Font: 12 pt
 Formatted: Indent: Left: 1", Tab stops: Not at 0.75" + 1.06"
 Formatted: Indent: Left: 1.25", Hanging: 0.25", Tab stops: Not at 0.75" + 1.06"

Formatted: Font: 12 pt
 Formatted: Font: 12 pt
 Formatted: Font: 12 pt
 Formatted: Font: 12 pt

The **torvane** test is conducted to estimate the undrained shear strength of a cohesive soil. Conduct the test according to the torvane manufacturer's directions. The test is conducted using the following general instructions:

- i. To begin the test, push the indicator to the zero stop.
- ii. Select a reasonably flat surface, extending well beyond the vane size used. It is important that the area tested is not a locally raised area. The test location must be well supported by the surrounding soil. The soil surrounding the test area must be of the same general condition and consistency of the test area.
- iii. Use a larger torvane for weaker soils and a smaller vane size as the soil stiffens. Multiple vane sizes should be used to compare results.
- iv. Press pocket vane shear tester into soil to depth of blade; maintain constant vertical pressure while turning knob clockwise at a rate to develop failure within 5 to 10 seconds.
- v. After failure develops, release remaining spring tension slowly. Pointer will indicate maximum shear value until manually reset.

Since the undrained shear strength of a cohesive soil (c_u) is related to the unconfined compressive strength of a cohesive soil (q_u), $c_u = 0.5 q_u$, either test can be used to help validate estimates of unconfined compressive strength to SPT N-values.

Table 3.6.3.3-1-44, Consistency of Cohesive Fine-grained Soils¹

Descriptor	Abbreviation	Typical Consistency	Est. Unconfined Compressive Strength Tons/Sq. Ft. (MPa)	SPT-N ₆₀ * (blows per ft.)
Very Soft	Vsf	Extruded between your fingers when squeezed	≤ 0.25 (≤ 0.025)	≤ 2
Soft	Sf	Molded by light finger pressure	$\geq 0.25 - 0.5$ ($0.025 - 0.05$)	3-4
Medium	Md	Molded by strong finger pressure	$> 0.5 - 1.0$ ($0.05 - 0.1$)	5-8
Stiff	St	Readily indented by thumbs but penetrated with great effort	$> 1.0 - 2.0$ ($0.1 - 0.2$)	9-15
Very Stiff	Vst	Readily indented by thumbnail	$> 2.0 - 4.0$ ($0.2 - 0.4$)	16-30
Hard	Hd	Indented with difficulty by thumbnail	> 4.0 (> 0.4)	≥ 31

Formatted: Font: 12 pt

Formatted: Indent: Left: 1.5", No bullets or numbering, Tab stops: Not at 0.75" + 1.06"

Formatted: Font: 12 pt

Formatted: Font: 12 pt

Formatted: Font: 12 pt

Formatted: Indent: Left: 1", Tab stops: Not at 0.75" + 1.06"

Formatted: Numbered + Level: 1 + Numbering Style: i, ii, iii, ... + Start at: 1 + Alignment: Right + Aligned at: 1.25" + Indent at: 1.5", Tab stops: Not at 0.75" + 1.06"

Formatted: Font: 12 pt

Formatted: Font: 12 pt

Formatted: Font: 12 pt

Formatted: Font: 12 pt

Formatted: Indent: Left: 1.5", No bullets or numbering

Formatted: Font: 12 pt

Formatted

Formatted: Font: 12 pt

Formatted: Font: 12 pt

Formatted: Font: 12 pt

Formatted: Font: 12 pt, Superscript

Formatted: Font: 12 pt

Formatted: Indent: Left: 1", Tab stops: Not at 0.75" + 1.06"

Formatted: Font: 11 pt

Formatted Table

Formatted: Font: 11 pt

Formatted: Font: 11 pt

Formatted: Centered

Formatted: Font: 11 pt

Formatted: Font: 11 pt

Formatted: Centered

Formatted: Font: 11 pt

Formatted: Font: 11 pt

Formatted: Centered

Formatted: Font: 11 pt

Formatted: Font: 11 pt

Formatted: Centered

Formatted: Font: 11 pt

Formatted: Font: 11 pt

Formatted: Centered

Formatted: Font: 11 pt

Formatted: Font: 11 pt

Formatted: Centered

~~* Important Note: SPT values alone are not a reliable means for estimating Unconfined Compressive Strengths of cohesive soils. Pocket penetrometer or Torvane tests should be performed in the field to assist the Engineer in assessing the strength of cohesive soil deposits.~~

Formatted: Font: 11 pt

Notes: 1. ~~SPT values alone are not a reliable means for estimating Unconfined Compressive Strengths of cohesive soils. Pocket penetrometer or Torvane tests should be performed in the field to assist the Engineer in assessing the strength of cohesive soil deposits.~~

Formatted: Indent: Left: 0", Hanging: 1"

Formatted: Font: 12 pt

Formatted: Font: 12 pt

Reference: Adapted from Soil Mechanics-NAVFAC DM-7.1, Page 7.1-17, 1982

2. ~~Relative Density: Describe the relative density of granular soils based on standard penetration resistance from Standard Penetration Tests (SPT), according to Table 3.6.3.3-2 Table 12. On the Final Engineer's Log, the descriptor for relative density must be based upon corrected (N₆₀) N-values. Refer to Appendix I Appendix I for corrected (N₆₀) N-values for various hammer types at assumed efficiencies.~~

Formatted: Font: Not Bold

Formatted: Indent: Left: 0.85", No bullets or numbering

Formatted: Font: 12 pt

Formatted: Hyperlink, Font: (Default) +Body (Calibri), 11 pt

Formatted: Font: 12 pt

Formatted: Font: 12 pt

Table 3.6.3.3-242 -- Relative Density of Granular Coarse-grained Soils

4.

Descriptor	Abbreviation	SPT-N ₆₀ (blows per ft.)
Very Loose	Vls	≤4
Loose	Ls	5-10
Medium Dense	Md	11-30
Dense	Dn	31-50
Very Dense	Vdn	≥50

Formatted: Centered, Indent: Left: 0"

Formatted: Font: 12 pt

Formatted: Indent: Left: 1", No bullets or numbering, Tab stops: Not at 0.75" + 1.06"

Formatted Table

Formatted: Font: 12 pt

Formatted: Font: 12 pt

Formatted: Font: 12 pt

Formatted: Font: 12 pt

Formatted: Font: 12 pt

Formatted: Font: 12 pt

Formatted: Font: 12 pt

Formatted: No widow/orphan control, Tab stops: Not at 1.81"

Formatted: Font: Not Bold

Formatted: Font: 12 pt

Formatted: Indent: First line: 0.5", No bullets or numbering, Tab stops: Not at 0.75" + 1.06"

Formatted: Font: 12 pt

Formatted: Font: 12 pt

Formatted: Font: 12 pt

Table 12 -- Relative Density of Granular Coarse-grained Soils

Reference: Adapted from Penetration Tests and Bearing Capacity of Piles, Meyerhof, 1956

3.6.3.4 Soil Moisture Range:

(d) Describe the amount of moisture present in each soil sample using the descriptors and corresponding defined appearance in Table 3.6.3.4-1, Table 13. The amount of moisture within a given soil can have a dramatic effect on its engineering properties. Knowing how the moisture content of the soil column varies with depth can be very valuable to site assessment.

Table 3.6.3.4-143 -- Standard Moisture Descriptors

Descriptor	Abbreviation	Appearance
Dry	Dr	Absence of moisture, dusty, completely dry to the touch
Damp	Dp	Slight moisture perceptible by touch, fine-grained soils are usually firm, granular soils usually have very little apparent cohesive binding

Formatted: Font: 12 pt

Formatted Table

Formatted: Font: 12 pt

Formatted: Font: 12 pt

Moist	Ms	Sample visibly wet but no visible free water, sample cool to the touch, at or above optimum moisture, granular soil may exhibit slight apparent cohesive binding
Wet	Wt	Visible free water throughout sample, usually soil is below water table, contains significantly more moisture than moist soil, fine-grained soils usually soft or very soft, granular soils exhibit no apparent cohesive binding

Table 13 – Standard Moisture Descriptors

Formatted: Font: 12 pt

Formatted: Font: 12 pt

Formatted: Font: 12 pt

Table 453.6.3.6-1 -- Soil Gradation Descriptors

Descriptor	Abbreviation	Description
Well Graded	Wg	Having a good distribution of particles sizes
Poorly Graded	Pg	Lacking good representation of particle sizes within the maximum to minimum particle size range of the material. Use this term when the gradation is not well distributed, but sufficiently different from a uniform or gap graded material.
Uniformly Graded	Ug	Particles are nearly all the same size (or fall within a tight range of sizes)
Gap Graded	Gg	Gradation is missing a band or range of particle sizes

Table 15 -- Soil Gradation Descriptors

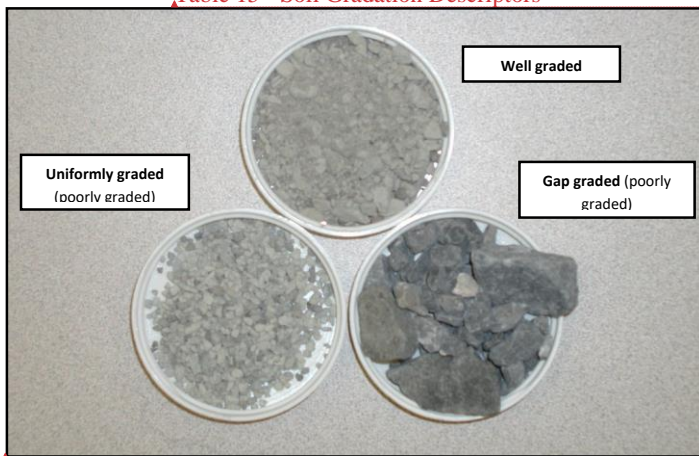

Figure 7-3.6.3.6-1 -- Soil Gradation Distribution

3.6.3.7 Soil Particle Shape:

Inspect the soil samples to determine the shape of the gravel and coarse sand particles. The description of the particle shape is based largely on the close examination of the individual grains and is only appropriate for coarse-grained soil or more accurately the coarse fraction of a soil. The grain shape affects the stability of the soil because of the increased resistance to displacement that is found in the more irregular particles. According to Figure 3.6.3.7-1, Figure 8 or based upon the criteria presented in Figure 9, record the descriptor on the log as required using Table 3.6.3.7-1 Table 16.

Formatted: Centered

Formatted: Font: 12 pt

Formatted: Font: 12 pt

Formatted: Font: 12 pt

Formatted: Font: 12 pt

Formatted: Font: 12 pt

Formatted: Font: 12 pt

Formatted: Font: 12 pt

Formatted: Font: 12 pt

Formatted: Font: 12 pt

Formatted: Font: 12 pt

Formatted: Font: 12 pt

Formatted: Font: 12 pt

Formatted: Font: 12 pt

Formatted: Font: Not Bold

Formatted: Heading 3, No bullets or numbering, Tab stops: Not at 0.5" + 0.75" + 1.06"

Formatted: Font: 12 pt

Formatted: Font: 12 pt

Formatted: Font: 12 pt

Formatted: Font: 12 pt

Formatted: Font: 12 pt

Table 3.6.3.7-1 - Soil Shape Descriptors

Descriptor	Abbreviation	Description
Angular	An	Particles have irregular shape with crisp angular edges
Sub Angular	Sa	Particles have irregular shape with weathered or rounded angular edges
Sub Rounded	Sr	Particles have an irregular shape with well rounded edges
Rounded	Ro	Particle has a generally smooth rounded shape
Elongated	El	Particle length is more than three times particle width
Flat	Fl	Particle width is more than three times particle thickness
Flat and Elongated	Fe	Criteria for both flat and elongated are met

Table 16 - Soil Shape Descriptors

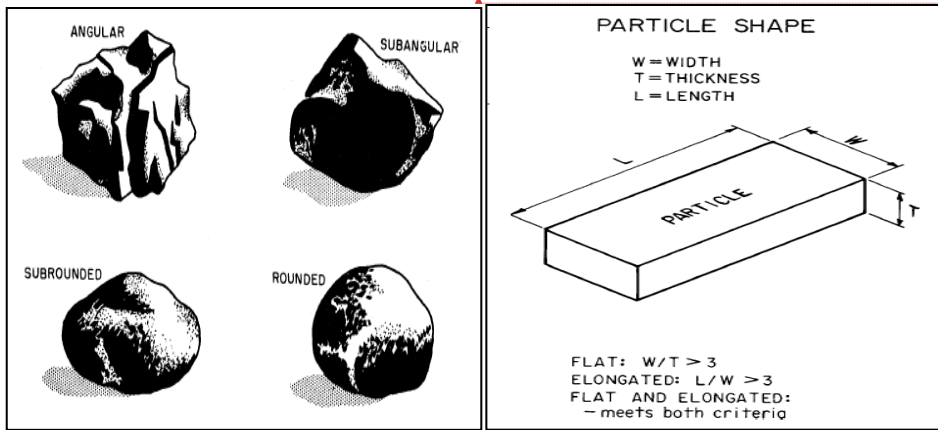

Figure 8-3.6.3.7-1 - Soil Particle Bulky Grain Shapes - Bulky Grain and Criteria

Formatted: Indent: First line: 0"

Formatted: Font: 12 pt

Formatted: Indent: First line: 0.5", No bullets or numbering, Tab stops: Not at 0.5" + 0.75" + 1.06"

Formatted: Font: 12 pt

Formatted: Font: 12 pt

Formatted: Font: 12 pt

Formatted: Font: 12 pt

Formatted: Font: 12 pt

Formatted: Font: 12 pt

Formatted: Font: 12 pt

Formatted: Font: 12 pt

Formatted: Font: 12 pt

Formatted: Font: 12 pt

Formatted: Font: 12 pt

Formatted: Font: 12 pt

Formatted: Font: 12 pt

Formatted: Font: 12 pt

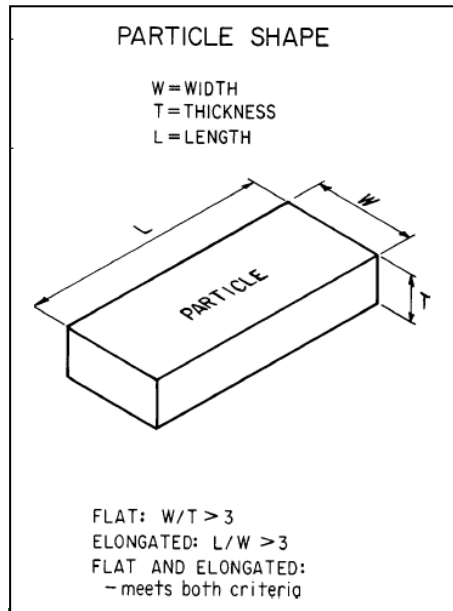

Figure 9—Criteria for Soil Particle Shape

Reference: Adapted from ASTM D 2488, Description and Identification of Soils

3.6.3.8 Soil Plasticity:

Determine the plasticity of fine-grained soils using the field diagnostic procedures described in Appendix L-Appendix K 3. The primary part of information in field classification of silts and clays, is the level of stickiness, or cohesion present in the soil. Use Table 3.6.3.1-3 Table 9 to assess the soil plasticity and record the proper descriptor.

3.6.3.9 Soil Color Range:

Describe the basic color of each soil and modify if necessary, by adjectives such as light, dark, mottled, or banded. Use the standard colors shown in Table 3.6.3.9-1 Table 17. The table provides the standard colors and their abbreviations for both soil and rock.

Color is useful for correlating strata between borings, and for interpreting the relative amounts of organic matter in the mineral soil for classifying soils. Light soils (e.g., white, light gray, yellow) are typically low in organic matter; medium soils (brown) are moderate in organic matter content; and dark soils (e.g., black, dark brown, dark red) are often high in organics.

Table 3.6.3.9-1 17—Standard Color Descriptors

Standard Soil and Rock Colors and Abbreviations

- Formatted: Font: 12 pt
- Formatted: Indent: Left: 0"
- Formatted: Font: Not Bold
- Formatted: Heading 3, No bullets or numbering, Tab stops: Not at -1.44" + 0.75" + 1" + 1.06"
- Formatted: Font: 12 pt
- Formatted: Font: 12 pt
- Formatted: Font: 12 pt
- Formatted: Font: 12 pt
- Formatted: Indent: First line: 0.5", No bullets or numbering, Tab stops: Not at -1.44" + 0.75" + 1" + 1.06"
- Formatted: Font: Not Bold
- Formatted: Heading 3, No bullets or numbering, Tab stops: Not at -1.44" + 0.75" + 1" + 1.06"
- Formatted: Font: Not Bold
- Formatted: Font: 12 pt
- Formatted: Font: 12 pt
- Formatted: Font: 12 pt
- Formatted: Font: 12 pt
- Formatted: Indent: First line: 0.5", No bullets or numbering, Tab stops: Not at -1.44" + 0.75" + 1" + 1.06"
- Formatted: Font: 12 pt
- Formatted: Font: 12 pt
- Formatted: Indent: Left: 0", First line: 0.5", Tab stops: Not at -1.44" + 0.75" + 1" + 1.06"

Black	Bk	Blue	Bu	Brown	Bn	Gray	Ga
Green	Gn	Olive	Ol	Orange	Or	Pink	Pk
Purple	Pr	Red	Rd	Silver	Sv	Tan	Tn
		White	Wh	Yellow	Yl		

Table 17 – Standard Color Descriptors

In addition to a basic color, there can be variations in color that further help delineate, describe, identify and correlate soil types. These variations are covered with two additional color descriptors: hue and color modifier. The hue helps further define the color of a soil sample by allowing the description of a secondary color description that better defines the color of a soil sample that is not a pure one color material, or the mineralogy provides a mix of colors. Separate the hue from the color with a hyphen. The color modifier permits allows further color definition in terms of the shade (lightness or darkness of a color) and color structure (mottled or banded). Mottling is the appearance of uneven spots of a distinctly different color or shade, while banding indicates distinct, repeating, changes in color, usually the result of some regular depositional variation. Table 3.6.3.9-2 Table 18 provides the standard soil and rock hues used to further define the color of a material, while Table 3.6.3.9-3 Table 19 provides the standard color modifiers.

Table 3.6.3.9-2 18 – Standard Hue Descriptors

Standard Soil and Rock Hues and Abbreviations									
Blue	Bu	Brown	Bn	Gray	Ga	Green	Gn	Red	Rd
Olive	Ol	Orange	Or	Pink	Pk	Purple	Pr	Yellow	Yl
		Red	Rd	Yellow	Yl				

Table 18 – Standard Hue Descriptors Table 3.6.3.9-3 19 – Standard Color Modifiers

Standard Soil and Rock Color Modifiers and Abbreviations		
Light	Lt	Lighter side of color range
Dark	Dk	Darker side of color range
Mottled	Mt	Irregularly marked with spots of different colors
Banded	Bd	Distinct alternating light and dark shades, or alternating colors

Table 19 – Standard Color Modifiers

3.6.3.10 Depositional Environment

Describe the sedimentary depositional environment to express in what way the soil was deposited using the descriptors in Table 3.6.3.10-1. Table 20. Soils derive their engineering behavior mostly because of the geologic depositional environment that controls their development. Residual deposits cover a major portion of the Commonwealth as seen in the map of Surficial Materials of Pennsylvania Surficial Materials of Pennsylvania in Appendix F

- Formatted: Font: 12 pt
- Formatted: Font: 12 pt
- Formatted: Font: 12 pt
- Formatted: Font: 12 pt
- Formatted: Font: 12 pt
- Formatted: Font: 12 pt
- Formatted: Font: 12 pt
- Formatted: Font: 12 pt
- Formatted: Font: 12 pt
- Formatted: Font: 12 pt
- Formatted: Font: 12 pt
- Formatted: Font: 12 pt
- Formatted: Font: 12 pt
- Formatted: Font: 12 pt
- Formatted: Font: 12 pt
- Formatted: Font: 12 pt
- Formatted: Font: 12 pt
- Formatted: Font: 12 pt
- Formatted: Indent: Left: 0", Tab stops: Not at -1.44" + 0.75" + 1" + 1.06"
- Formatted Table
- Formatted: Font: 12 pt
- Formatted: Font: 12 pt
- Formatted: Font: 12 pt
- Formatted: Font: 12 pt
- Formatted: Font: 12 pt
- Formatted: Font: 12 pt
- Formatted: Font: 12 pt
- Formatted: Font: 12 pt
- Formatted: Font: 12 pt
- Formatted: Font: 12 pt
- Formatted: Font: Not Bold
- Formatted: Heading 3, Tab stops: Not at -1.44" + 0.75" + 1" + 1.06"
- Formatted: Font: Not Bold
- Formatted: Font: 12 pt, Not Bold
- Formatted: Font: 12 pt
- Formatted: Font: 12 pt
- Formatted: Font: 12 pt

Appendix F a and reflect the composition of the parent bedrock. Glacial deposits predominate in the northeastern and northwestern sections of the Commonwealth as seen in the map of Glacial Deposits of Pennsylvania in Appendix F. Glacial Deposits of Pennsylvania in Appendix F.

Formatted: Font: 12 pt
 Formatted: Font: 12 pt
 Formatted: Font: 12 pt

Table 3.6.3.10-1 Types of Soil Deposit

Descriptor	Abbreviation	Description
Aeolian	Ae	Soil deposited by wind
Alluvium	Al	Soil deposited by flowing water
Colluvium	Co	Soil deposited by gravity
Glacial Outwash	Go	Soil deposited from glacial meltwater
Glacial Till	Gt	Soil deposited from unsorted glacial settlement
Residuum	Re	Insoluble material remaining from weathered rock
Fill	Fl	Man-made deposit

Formatted: Font: 12 pt
 Formatted: Indent: First line: 0.5", No bullets or numbering, Tab stops: Not at -1.44" + 0.75" + 1" + 1.06"
 Formatted: Font: 12 pt
 Formatted: Font: 12 pt
 Formatted: Font: 12 pt
 Formatted: Font: 12 pt
 Formatted: Font: 12 pt
 Formatted: Font: 12 pt

Table 20 Types of Soil Deposit

3.6.3.11 Visual Soil AASHTO/USCS Classification

The Drilling Inspector shall must visually estimate in the field the AASHTO and Unified soil classifications on each soil strata encountered, and record the corresponding abbreviations, using lower-case letters, onto the Inspector's Field Log. The visual classification must be conducted according to the guidelines for field classifications of soils presented in Appendix D. Appendix D. The results of any laboratory testing completed to formally determine the soil classifications shall must also be recorded on the Final Engineer's Log and identified as such by using capitalized abbreviations. Laboratory classifications must reflect not just the specific sample that was tested from a zone of split-barrel samples, but the full length of any continuous run of material in a hole that is visually representative of the tested sample, provided that the test sample was obtained from the continuous run of material. Laboratory classifications cannot be applied to similar materials from other depths in a hole that are separated by a visually different material, or to similar materials in other bore holes (regardless of the proximity of the hole, depth of sample, or similarity of the material). However, lab classification can be used to revise an original field/visual classification of material in the same borehole or adjacent boreholes where the material is visually, texturally, and behaviorally equivalent to the lab classified material. Refer to Figure 3.6.2-1 Figure 4 and Chapter 3.6.2 Chapter 3.6.2 for additional clarification.

Formatted: Font: 12 pt
 Formatted: Font: 12 pt
 Formatted: Font: Not Bold
 Formatted: Font: Not Bold
 Formatted: Heading 3, Tab stops: Not at -1.44" + 0.75" + 1" + 1.06"
 Formatted: Font: 12 pt, Not Bold
 Formatted: Font: 12 pt
 Formatted: Font: 12 pt
 Formatted: Font: 12 pt
 Formatted: Font: 12 pt

3.6.3.12 General Boring Remarks

Provide important information relating to the drilling operations and any other information that may give assistance in defining the subsurface conditions in soil. If applicable, the remark(s) should be recorded at the nearest depth to which it was referred to on the boring log. Types of examples of possible remarks include, but are not limited to, the purpose for offsetting the location or change in elevation of a boring, multiple drilling inspectors, any

Formatted: Font: 12 pt
 Formatted: Font: 12 pt
 Formatted: Indent: First line: 0.5", No bullets or numbering, Tab stops: Not at -1.44" + 0.75" + 1" + 1.06"
 Formatted: Font: Not Bold
 Formatted: Heading 3, Tab stops: Not at 0.5" + 0.75" + 1.06"
 Formatted: Font: 12 pt
 Formatted: Font: 12 pt
 Formatted: Font: 12 pt

installed instrumentation or bag sample locations, spoon/auger refusal, poor recovery, no recovery, loss of soil sample, tool drops, and basis for unsampled advancement.

3.6.3.13 General Soil Descriptions

If applicable, include descriptive terms regarding the structure, origin, or other important characteristic of the sample at the end of the constituent description. Place terms within parentheses and record the specified depth. Types of examples could include organic matter (e.g., peat deposits, compost, manure), slag, shell fragments, foreign smells, striking colors, type of fill (embankment, uncontrolled, or subbase), signs of heat (combustion), or presence of large objects (e.g., concrete blocks, foundations, boulders).

3.6.3.14 Examples of Field Soil Descriptions:

The following are examples for soil description sequence to be used on the Field and Final Engineer's Log to describe soil stratification:

- fine SAND, some Silt, trace Gravel, medium dense, moist, poorly graded, rounded, brown, fill, a-2-4/sm
- SILT and CLAY, some Gravel, trace Sand, soft to medium, moist to wet, well graded, sub angular, high plastic fines, mottled yellow and light gray, glacial outwash, a-6/cl, (trace roots), (with sandstone fragments)
- fine SAND, some Clay, medium dense, moist, poorly graded, dark gray, fill, a-2-6/sc, (trace shell fragments)
- coarse GRAVEL, some Silt, loose, dry, uniformly graded, elongated, red-brown, glacial till, a-2-5/gm,
- fine SAND, some Gravel, little Silt, dense, moist, homogeneous, well graded, rounded, light brown, residuum, a-2-4/sm, (slight petroleum odor)
- fine GRAVEL and SAND, little Silt, trace Clay, micaceous, medium dense, damp, homogeneous, well graded, angular to sub-rounded, non-plastic, light brown to red-brown, fill, a-1-b/sw, (occasional fragments of brick and concrete)
- SILT, some fine Sand; stiff to soft, moist, poorly graded, low plastic, orange-brown to tan, alluvium, a-4/ml
- coarse GRAVEL and SILT, some Cobbles, contains cement concrete fragments, loose, damp, blocky, gap graded, angular to rounded, light gray-blue and tan, fill, a-4/gm, (striking red color)

3.6.4 Standard Descriptors for Rock Core

Rock is defined as an indurated mass of mineral aggregates that cannot normally be excavated by manual methods alone and that cannot be satisfactorily penetrated and sampled by standard soil boring and sampling techniques. Describe the characteristics for each rock stratum encountered according to the sequence shown in Figure 3.6.4-1, Figure 10. The general (overall) rock deposit is described first, followed by the characteristics of any discontinuities of significance. For example, avoid giving a wide-ranging description for a rock unit as "very hard to soft", rather, define the dominant character or the rock as "hard" with the subsequent

Formatted: Font: 12 pt

Formatted: Indent: First line: 0.5", No bullets or numbering, Tab stops: Not at 0.5" + 0.75" + 1.06"

Formatted: Font: Not Bold

Formatted: Font: Not Bold

Formatted: Font: 12 pt

Formatted: Indent: First line: 0.5", No bullets or numbering, Tab stops: Not at 0.5" + 0.75" + 1.06"

Formatted: Font: 12 pt

Formatted: Font: 12 pt

Formatted: Font: Not Bold

Formatted: Font: Not Bold

Formatted: Font: 12 pt

Formatted: Indent: Left: 0.85", No bullets or numbering

Formatted: Font: 12 pt

Formatted: Indent: First line: 0.5", No bullets or numbering, Tab stops: Not at 0.75" + 1.06"

Formatted: List Paragraph, Bulleted + Level: 1 + Aligned at: 0.75" + Indent at: 1", Tab stops: Not at 0.75" + 1.06"

Formatted: Font: 12 pt

Formatted: Indent: Left: 0.85", No bullets or numbering

Formatted: Font: 12 pt

Formatted: Font: 12 pt

description of the discontinuities or weathered zones as “soft”. Detailed guidance for describing discontinuities is found in ~~Chapter 3.6.5~~.

Formatted: Font: 12 pt

▲ A complete full-word description is to be written in the description column.

Formatted: Font: 12 pt

Abbreviations for various descriptors have been established for field use to aid in recording descriptions when space is limited. Use descriptive abbreviations only when necessary.

Formatted: Indent: Left: 0", First line: 0.5", Tab stops: Not at -1.69" + 0.25" + 0.75" + 1.06"

When measurements are taken for a property such as RQD, the numerical values should always be recorded in the columns provided.

Formatted: Font: 12 pt

Formatted: Font: 12 pt

Formatted: Font: 12 pt

Figure 3.6.4-1 -10- Standard Rock Core Description Sequence

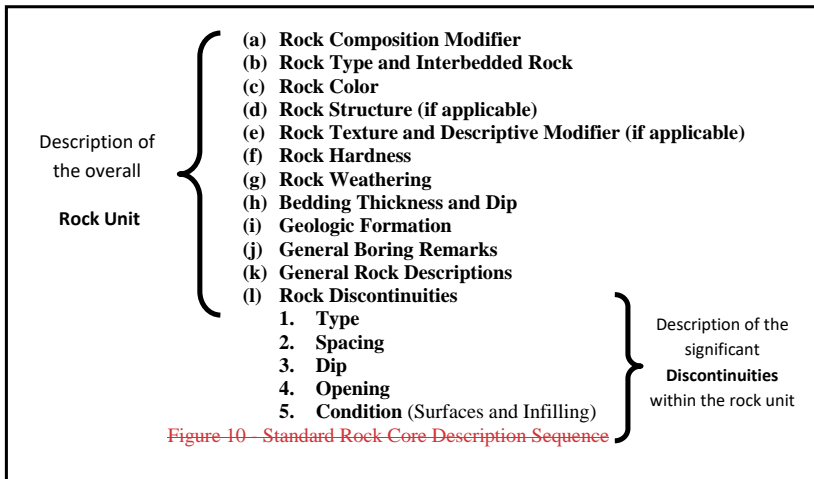

Formatted: Font: 12 pt
 Formatted: Font: 12 pt
 Formatted: Indent: Left: 0", Tab stops: Not at -1.69" + 0.25" + 0.75" + 1.06"

Formatted: Indent: Left: 0.65", No bullets or numbering

3.6.4.1 Rock Composition Modifier:

To describe the lithology of the granular sediments and rocks in greater detail, the rock type (e.g., Shale) is often preceded by a major composition modifier (e.g., carbonaceous). Use major descriptive modifiers to describe mineral types that are present in the majority of the rock using Table 3.6.4.1-1 Table 21. Capitalize the entire rock type and, if applicable, the interbedded rock type. Do not capitalize any other standard descriptors. Place any supplemental descriptor(s) within parentheses, and locate in the description sequence where most appropriate, usually following the standard descriptors.

Formatted: Font: Not Bold
 Formatted: Font: Not Bold
 Formatted: Font: 12 pt

Formatted: Font: 12 pt
 Formatted: Font: 12 pt

Table 3.6.4.1-1 -21- Rock Composition Modifier

Descriptor	Abbreviation	Description
Arenaceous	Are	Containing sand or sand particles
Argillaceous	Arg	Pertaining to a sedimentary rock which-that contains an appreciable amount of clay
Calcareous	Cal	Containing calcite; in particular, rock in which grains are cemented with calcite
Carbonaceous	Car	Rich in carbon or organic matter
Dolomitic	Dol	Containing an appreciable amount of magnesium carbonate
Ferruginous	Fer	Containing iron oxides
Fossiliferous	Fos	Containing fossils; usually applied to rocks in which the fossils are abundant

Formatted: Font: 12 pt
 Formatted: Indent: First line: 0.5", No bullets or numbering, Tab stops: Not at 0.5" + 0.75" + 1.06"
 Formatted Table
 Formatted: Font: 12 pt
 Formatted: Font: 12 pt
 Formatted: Font: 12 pt
 Formatted: Font: 12 pt
 Formatted: Font: 12 pt
 Formatted: Font: 12 pt
 Formatted: Font: 12 pt

Descriptor	Abbreviation	Description
Micaceous	Mic	Group of silicate minerals exhibiting perfect basal cleavage, which commonly forms flakes, scales, or sheets.
Pyritic	Pyr	Containing the mineral pyrite (iron disulfide – “fool’s gold”); may only be visible with a hand lens.

Table 21 – Rock Composition Modifier

3.6.4.2 Rock Type and Interbedded Rock

Identify the rock type encountered. The rock types listed in Table 3.6.4.2-1 should cover nearly all rock types that may be encountered in Pennsylvania. If a rock type is encountered that is not listed in Table 22, indicate the specific rock type, its origin and then use the “Sedimentary – Other” graphic symbol for any sedimentary rock types not listed, and use the generic “Metamorphic” or “Igneous” graphic symbols for any metamorphic or igneous rocks identified but not listed. For interbedded rock, provide the secondary rock such that the term “interbedded with” is used (e.g., SANDSTONE interbedded with SHALE).

Table 3.6.4.2-1 – General Rock Types in Pennsylvania

Rock Type	Abbreviation	Rock Origin	Graphic Symbol
Amphibolite	Am	Metamorphic	Metamorphic
Anorthosite (Gabbro)	An	Igneous	Igneous
Anthracite Coal	Co-A	Sedimentary	Coal
Argillite	Ar	Sedimentary	Argillite
Bituminous Concrete	BC	Human-Made	Asphalt Concrete
Basalt/Metabasalt	Ba	Igneous	Igneous
Bituminous Coal	Co-B	Sedimentary	Coal
Breccia	Br	Sedimentary	Conglomerate
Cement Concrete	CC	Human-Made	Cement Concrete
Chert	Ch	Sedimentary	Sedimentary - Other
Claystone	Cl	Sedimentary	Claystone
Coal	Co	Sedimentary	Coal
Conglomerate	Cn	Sedimentary	Conglomerate
Diabase (Gabbro)	Di	Igneous	Igneous
Dolomite	Do	Sedimentary	Limestone
Flint Clay	FIC	Sedimentary	Sedimentary - Other
Gabbro	Ga	Igneous	Igneous
Gneiss	Gn	Metamorphic	Metamorphic
Granite/Granodiorite	Gr	Igneous	Igneous
Hornfels	Hr	Metamorphic	Metamorphic
Igneous rock type not identified in this listing		Igneous	Igneous
Limestone	Lm	Sedimentary	Limestone

Formatted Table

Formatted: Font: 12 pt

Formatted: Font: 12 pt

Formatted: Font: 12 pt

Formatted: Font: Not Bold

Formatted: Heading 3, Tab stops: Not at 0.5" + 0.75" + 1.06"

Formatted: Font: Not Bold

Formatted: Font: 12 pt

Formatted: Font: 12 pt

Formatted: Font: 12 pt

Formatted: Font: 12 pt

Formatted: Font: 12 pt

Formatted: Font: 12 pt

Formatted: Font: 12 pt

Formatted: Indent: First line: 0.5", No bullets or numbering, Tab stops: Not at 0.5" + 0.75" + 1.06"

Formatted: Font: 12 pt

Formatted: Font: 12 pt

Formatted: Font: 12 pt

Formatted: Font: 12 pt

Formatted: Font: 12 pt

Formatted: Font: 12 pt

Formatted: Font: 12 pt

Formatted: Font: 12 pt

Formatted: Font: 12 pt

Formatted: Font: 12 pt

Formatted: Font: 12 pt

Formatted: Font: 12 pt

Formatted: Font: 12 pt

Formatted: Font: 12 pt

Formatted: Font: 12 pt

Formatted: Font: 12 pt

Formatted: Font: 12 pt

Formatted: Font: 12 pt

Formatted: Font: 12 pt

Formatted: Font: 12 pt

Formatted: Font: 12 pt

Formatted: Font: 12 pt

Formatted: Font: 12 pt

Formatted: Font: 12 pt

Rock Type	Abbreviation	Rock Origin	Graphic Symbol
Marble	Mr	Metamorphic	Metamorphic
Masonry	MA	Human-Made	Cement Concrete
Metamorphic rock type not identified in this listing		Metamorphic	Metamorphic
No Recovery	NREC	N/A	No Recovery
Orthoquartzite (Sandstone)	Or	Sedimentary	Sandstone
Pegmatite	Pg	Igneous	Igneous
Phyllite	Ph	Metamorphic	Metamorphic
Quartzite	Qr	Metamorphic	Metamorphic
Rhyolite/Metarhyolite	Rh	Igneous	Igneous
Sandstone	Sa	Sedimentary	Sandstone
Schist	Sch	Metamorphic	Metamorphic
Sedimentary rock type not identified in this listing		Sedimentary	Sedimentary - Other
Serpentinite	Sr	Metamorphic	Metamorphic
Shale	Sh	Sedimentary	Shale
Siltstone	Si	Sedimentary	Siltstone
Slate	Sl	Metamorphic	Metamorphic
Unsampled	Uns	N/A	Unsampled
Void	Vd	N/A	Void

Table 22 – General Rock Types in Pennsylvania

When not provided as a rock composition modifier (Chapter 3.6.4(a)), varieties of specific rock types such as variants of schist (e.g., garnet schist, etc.) would be described as the general rock type (i.e., schist) with the specific variant defined in the remarks section of the description.

3.6.4.3 Rock Color

Describe the rock color using the basic colors shown in Table 3.6.3.9-1 and modify if necessary by hue color shown in Table 3.6.3.9-2 and color modifiers in Table 3.6.3.9-3. Color is very noticeable and an obvious characteristic of a rock, but it is also the most difficult to interpret. Most rock colors are the result of iron staining, partially decayed organic matter, and/or mineral content.

3.6.4.4 Rock Structure

Determine the rock structure by identifying specific rock characteristics such as grain size, shape, cavities, foliation, secondary minerals, layering or banding, color of planar zones, and wearing of the rock surface. Also, observe the applicable rock origin type. This would include rocks that are sedimentary, igneous, or metamorphic in nature. If applicable, apply Table 3.6.4.4-1 to determine the correct term to describe the rock structure.

- Formatted: Font: 12 pt
- Formatted: Font: 12 pt
- Formatted: Font: 12 pt
- Formatted: Font: 12 pt
- Formatted: Font: 12 pt
- Formatted: Font: 12 pt
- Formatted: Font: 12 pt
- Formatted: Font: 12 pt
- Formatted: Font: 12 pt
- Formatted: Font: 12 pt
- Formatted: Font: 12 pt
- Formatted: Font: 12 pt
- Formatted: Font: 12 pt
- Formatted: Font: 12 pt
- Formatted: Font: 12 pt
- Formatted: Font: 12 pt
- Formatted: Indent: Left: 0", First line: 0.5", Tab stops: Not at 0.5" + 0.75" + 1.06"
- Formatted: Font: Not Bold
- Formatted: Heading 3, Tab stops: Not at 0.5" + 0.75" + 1.06"
- Formatted: Font:
- Formatted: Font: 12 pt
- Formatted: Font: 12 pt
- Formatted: Font: 12 pt
- Formatted: Font: 12 pt
- Formatted: Indent: First line: 0.5", No bullets or numbering, Tab stops: Not at 0.5" + 0.75" + 1.06"
- Formatted: Font: Not Bold
- Formatted: Heading 3, Tab stops: Not at 0.5" + 0.75" + 1.06"
- Formatted: Font:
- Formatted: Font: 12 pt, Not Bold
- Formatted: Font: 12 pt
- Formatted: Font: 12 pt
- Formatted: Font: 12 pt
- Formatted: Font: 12 pt

descriptive modifiers to designate the appearance or how it was formed using [Table 3.6.4.5-2, Table 25](#).

Table 3.6.4.5-1-24 - Rock Texture Descriptors

Descriptor	Abbreviation	Rock Origin	Description
Aphanitic	Aph	Igneous	Contains crystals so fine that individual minerals cannot be distinguished with naked eye
Coarse-Grained	Cgr	Sedimentary	Consist of predominately coarse-grained particles
Crystalline	Crs	All Rock Origins	Consisting of or containing crystals
Fine-Grained	Fgr	Sedimentary	Consist of predominately fine-grained particles
Glassy	Gls	Igneous	Resembling glass in smoothness and shininess
Pegmatic	Peg	Igneous	Containing very coarse grains greater than 3 cm in length
Phaneritic	Pha	Igneous	Contains crystals roughly equal in size and individual minerals can be distinguished with naked eye
Phenocrystic	Phe	Igneous	Contains large conspicuous crystals
Pitted	Ptd	All Rock Origins	Contains numerous very small voids
Porphyritic	Prt	Igneous	Contains relatively large isolated crystals in fine texture matrix
Porphyroblastic	Pbl	Metamorphic	Contains large crystals embedded in a finer-grained matrix
Vitreous	Vit	All Rock Origins	Resembling glass, but with a vitreous (pearly) luster
Vuggy	Vug	All Rock Origins	Containing voids usually with a mineral lining of different composition

~~Table 24 – Rock Texture Descriptors~~

Table 3.6.4.5-2 – Rock Descriptive Modifiers

Descriptor	Abbreviation	Rock Origin	Description
Dull Luster	Dls	All Rock Origins	Dull earthy appearance
Evaporites	Evp	Sedimentary	Formed from evaporation of lake or sea water
Friable	Frb	All Rock Origins	Easily broken or crumbled
Glassy Luster	Gls	All Rock Origins	Having a glassy appearance

Formatted: Font: 12 pt
Formatted: No bullets or numbering, Tab stops: Not at 0.5" + 0.75" + 1.06"

Formatted: Font: 12 pt

Formatted: Font: 12 pt

Formatted: Font: 12 pt

Formatted: Font: 12 pt

Formatted: Font: 12 pt

Formatted: Font: 12 pt

Formatted: Font: 12 pt

Formatted: Font: 12 pt

Formatted: Font: 12 pt

Formatted: Font: 12 pt

Formatted: Font: 12 pt

Formatted: Font: 12 pt

Formatted: Font: 12 pt

Formatted: Font: 12 pt

Formatted: Space After: 0 pt, Line spacing: single

Formatted: Font: 12 pt

Formatted: Left, Widow/Orphan control, Tab stops: Not at 0.75" + 1.06"

Formatted Table

Formatted: Font: 12 pt

Formatted: Font: 12 pt

Formatted: Font: 12 pt

Formatted: Font: 12 pt

Descriptor	Abbreviation	Rock Origin	Description
▲ Metallic Luster	Mls	All Rock Origins	Having a surface appearance similar to or resembling metal
▲ Mineral Veins	Mnv	Sedimentary	Having fractures that have been filled with mineral material (quartz)
▲ Pearly Luster	Pls	All Rock Origins	Having a surface appearance similar to or resembling a pearl
▲ Waxy Luster	Wls	All Rock Origins	Having a surface appearance similar to or resembling wax

▲ Table 25 — Rock Descriptive Modifiers

Formatted Table

Formatted: Font: 12 pt

Formatted: Font: 12 pt

Formatted: Font: 12 pt

Formatted: Font: 12 pt

Formatted: Font: 12 pt

Shallow Dip (Sld)	Beds/Discontinuities dipping from 5 to 15 degrees
Moderate Dip (Mdd)	Beds/Discontinuities dipping from 15 to 30 degrees
Steep Dip (Std)	Beds/Discontinuities dipping from 30 to 45 degrees
Very Steep Dip (Vsd)	Beds/Discontinuities dipping from 45 to 60 degrees
Sheer Dip (Srd)	Beds/Discontinuities dipping > 60 degrees

Table 29—Bedding/Discontinuity Dip Descriptors

3.6.4.9 Geologic Formation

Research the location of the project site in Pennsylvania and refer to [Appendix E](#) and [Map 1, Publication](#) to determine and record the geologic formation, abbreviation, and period/epoch. [Map 1, Publication](#) is a 1:250,000-scale map of the bedrock geology of Pennsylvania compiled by T.M. Berg and others. A current geologic map of Pennsylvania can be found on the website of the Department of Conservation and Natural Resources (DCNR) and can be accessed through [the following link: Map 1, Publication](#).

This information is for general project information and must be provided for each boring. The information is not required to be listed on field or Final Engineer’s Logs.

3.6.4.10 General Boring Remarks

Provide important information relating to the drilling operations and any other information that may give assistance in defining the subsurface conditions in rock. If applicable, the remark(s) should be recorded at the nearest depth to which it was referred to on the boring log. Types of examples of possible remarks include, but are not limited to, estimated top of rock location, loss of rock sample, no recovery, the depth of loss and return of circulating water or an increase in usage of drilling water, changes in color of drill return water, tool drops, drilling advancement rate, plugging during drilling, loss of fluid, rolled or recut pieces of core, and any other inconsistencies while coring.

3.6.4.11 General Rock Descriptions

If applicable, include descriptive terms regarding the structure, origin, or other important characteristic of the sample not already captured at the end of the rock description. These will be captured as general descriptions at a specified depth. Place terms within parentheses, and locate in the description sequence where most appropriate, usually following the standard descriptors. Some typical examples might be: foreign smells, striking colors, signs of heat (combustion), or presence or absence of large objects (e.g., concrete blocks, foundations), voids, mined-out coal seams, soil seams, infilling, limestone caverns, jointing, brokenness, highly weathered rock zones, solution cavities, etc.

3.6.4.12 Rock Discontinuities

Describe discontinuities according to [Chapter 3.6.5](#). [Chapter 3.6.5](#).

- Formatted: Font: 12 pt
- Formatted: Left
- Formatted: Font: 12 pt
- Formatted: Left
- Formatted: Font: 12 pt
- Formatted: Left
- Formatted: Font: 12 pt
- Formatted: Left
- Formatted: Font: 12 pt
- Formatted: Left
- Formatted: Font: 12 pt
- Formatted: Left
- Formatted: Font: 12 pt
- Formatted: Font: Not Bold, Pattern: Clear
- Formatted: Heading 3, Tab stops: Not at 0.5" + 0.75" + 1.06"
- Formatted: Font: Pattern: Clear
- Formatted: Font: 12 pt
- Formatted: Indent: First line: 0.5", No bullets or numbering, Tab stops: Not at 0.5" + 0.75" + 1.06"
- Formatted
- Formatted: Font: 12 pt, Not Italic
- Formatted: Left, Indent: Left: 0"
- Formatted: Font: 12 pt
- Formatted: Indent: First line: 0.5", Tab stops: Not at 0.5" + 0.75" + 1.06"
- Formatted: Font: 12 pt
- Formatted: Font: 12 pt
- Formatted
- Formatted: Font: Not Bold, Pattern: Clear
- Formatted
- Formatted
- Formatted: Font: 12 pt
- Formatted
- Formatted: Font: Not Bold
- Formatted
- Formatted
- Formatted
- Formatted: Font: 12 pt
- Formatted
- Formatted: Font: Not Bold
- Formatted
- Formatted
- Formatted: Font: 12 pt, Not Bold
- Formatted
- Formatted: Font: 12 pt, Not Bold, Pattern: Clear

3.6.4.13 Examples of Field Rock Descriptions:

The following are examples for rock core description sequence to be used on the Field and Final Engineer's Log to describe the rock unit:

- fossiliferous BRECCIA, dark red-brown, very soft, fresh, medium bedding, steep dip, fracture zone, narrowly spaced discontinuity, sheer dip, narrow joint opening, (1/8-in thick, filled with calcite, very soft)
- micaceous SCHIST, brown with mottled yellow-brown, foliated, soft, highly weathered, jointed, medium spaced discontinuity, sheer dip, wide joint opening
- CLAYSTONE, gray and red-brown, metallic luster, soft, slightly weathered, moderate bedding, moderate dip, fracture zone, medium spaced discontinuity, sheer dip, (no infill)
- SILTSTONE, red-brown, medium hard, slightly weathered, medium bedding, flat dip, random fractures, widely spaced discontinuity, sheer dip, tight joints
- SANDSTONE interbedded with SHALE, gray and dark gray, hard to very hard, fresh, thin bedding, shallow dip, jointed, widely spaced discontinuity, shallow dip, tight joints
- dolomitic LIMESTONE, gray to blue-gray, vuggy, mineral veins, medium hard, slightly weathered to moderately weathered, moderate bedding, steep dip, bedding joint, moderately spaced discontinuity, moderate dip, narrow joint opening (slickensided)
- BASALT/METABASALT, black to green-black, flow banding, aphanitic, dull luster, hard, fresh, fracture zone, narrowly spaced discontinuity, sheer dip, tight joints

3.6.5 Standard Descriptors for Rock Core Discontinuities

The Drilling Inspector shall must observe and record descriptions of the following applicable characteristics of major or significant discontinuities in the rock core: type, spacing, dip, opening, and condition. The condition description may include characteristics of the surface roughness as well as the soil infilling thickness, constituents, and hardness. The Drilling Inspector shall must adequately describe these features using the descriptions outlined in this section. For additional guidance pertaining to describing rock cores, see Publication 293, Publication 293, "Geotechnical Engineering Manual", and the U.S. Department of the Interior, Bureau of Reclamation (USBR), Engineering Geology Field Manual, Engineering Geology Field Manual, 2001.

Identifying and describing the structure of rock masses is an important part of the test boring inspection and Final Engineer's Log. Rock bedding or discontinuities often create planes or surfaces within the rock mass which that have considerably different engineering properties than the intact parent rock specimens tested in the laboratory. Accordingly, discontinuities can control the properties and behavior of rock masses.

The following are definitions of terms describing rock structure:

Formatted: Font: Not Bold
Formatted: Heading 3, Indent: Left: 0", Tab stops: 0.63", Left + Not at 0.5" + 0.75" + 1.06"

Formatted: Font: 12 pt

Formatted: Indent: First line: 0.5", No bullets or numbering, Tab stops: Not at 0.75" + 1.06"

Formatted: List Paragraph, Bulleted + Level: 1 + Aligned at: 0.75" + Indent at: 1", Tab stops: Not at 0.75" + 1.06"

Formatted: Font: 12 pt

Formatted: List Paragraph, Indent: Left: 1", No bullets or numbering, Tab stops: Not at 0.75" + 1.06"

Formatted: Font: 12 pt

Formatted: Font: 12 pt

Formatted: Font: 12 pt

Formatted: Font: 12 pt

Formatted: Default Paragraph Font, Font: (Default) +Body (Calibri), 11 pt

Formatted: Font: 12 pt

Formatted: Font: 12 pt, Not Italic, No underline, Font color: Auto

Formatted: Font: 12 pt, Font color: Auto

Formatted: Font: 12 pt

Formatted: Font: 12 pt

Formatted: Indent: Left: 0", First line: 0.5", Tab stops: Not at 0.75" + 1.06"

Formatted: Font: 12 pt

Formatted: Font: 12 pt

Formatted: Font: 12 pt

Formatted: Font: 12 pt

Formatted: Indent: Left: 0", First line: 0.5", Tab stops: Not at 0.75" + 1.06"

- **Bedding/Foliation:** For the purposes of the boring log description, bedding planes define the interface of rock deposits having notable or significant differences in character. The contacts between rock bodies of different lithology's are considered bedding planes, and planes and described separately from other types of rock discontinuities discussed below. Bedding description is to be in accordance with Table 3.6.4.8-2 Table 28. Structural foliations (such as cleavage), which which are planar or layered are characteristics of metamorphic rocks, which that can be structurally similar to the bedding features in sedimentary rocks.
- **Discontinuity:** For the purposes of the boring log description, a discontinuity shall is be a collective term used for joints, fractures, shears, and faults.
- **Fracture:** A term used to describe an irregular or non-planar break in geologic material, excluding shears and shear zones. Additional fracture terminology is provided in Figure 3.6.5.1-1. Figure 11.
- **Shear:** A structural break where differential movement has taken place along a surface is termed a shear. Shearing is sometimes characterized by a slickenside or gouge. Often, the shear direction, amount of displacement, and continuity may not be known because of limited exposures or observations.
- **Fault:** A shear with significant discontinuity that can be correlated between observations is a fault. Faults demonstrate high spatial continuity, and therefore occur over significant portions of given sites, foundation areas, or regions. The observed fault feature may be a segment of a fault or fault zone, as defined in the literature. The designation of a shear as a fault or fault zone is a site-specific determination.
- **Shear/Fault Zone:** A shear or fault that exhibits significant width when measured perpendicular to the plane of the shear or fault. The zone may consist of multiple slickensides, gouge, striations, breccia, or many related faults or shears together with fractured and crushed rock between the shears or faults, or any combination of these.
- **Soil Infilling:** Soil material that has migrated into an open rock joint or discontinuity. The deposit is most likely caused by the movement of water.

3.6.5.1 Discontinuity Type

Use a single description, or range of descriptors, to describe the discontinuities observed over the length of the reported fracture density. Refer to Figure 3.6.5.1-1 Figure 11 for detailed criteria concerning discontinuity types.

Formatted: Font: 12 pt

Formatted: Font: 12 pt

Formatted: Font: 12 pt

Formatted: Font: 12 pt

Formatted: Font: 12 pt

Formatted: Font: 12 pt

Formatted: Font: 12 pt

Formatted: Font: 12 pt

Formatted: Font: 12 pt

Formatted: Font: 12 pt

Formatted: Font: 12 pt

Formatted: Font: 12 pt

Formatted: Font: 12 pt

Formatted: Font: 12 pt

Formatted: Font: 12 pt

Formatted: Font: 12 pt

Formatted: Font: 12 pt

Formatted: List Paragraph, Indent: Left: 1", Right: 0", Tab stops: Not at 0.75" + 1.06"

Formatted: Font: Not Bold

Formatted: Font: 12 pt

Formatted: Font: 12 pt

Formatted: Font: 12 pt

In addition, other specific discontinuity types may be described including: a valley stress relief joint, (Vsrj) which is a near vertical fracture, parallel to the valley wall due to unloading of rock from a mass removal; an incipient joint, (Inj) which is a fracture that does not continue through the core when visually inspected, but is more evident when the core is wetted and dried; and a shear fracture, (Shf) which is a fracture surface characterized by a polished surface or slickensides.





	Description	Criteria
Joints	Jointed (Jtd) 	A series of repeating planar discontinuities
	Foliation Joint (Foj) 	Discontinuities/Joining along foliation planes
	Bedding Joint (Bdj) 	Discontinuities/Joining along foliation planes
Fractures	Fracture Zone (Frc) 	Numerous, close, often intersecting random fractures
	Random Fracture (Rnf) 	Non-planar/irregular

Figure 3.6.5.1-14 -- Standard Core Log Descriptors for Discontinuity Types

In addition, other specific discontinuity types may be described including: a valley stress relief joint, (Vsrj) which is a near vertical fracture, parallel to the valley wall due to unloading of rock from a mass removal; an incipient joint, (Inj) which is a fracture that does not continue through the core when visually inspected, but is more evident when the core is wetted and dried; and a shear fracture, (Shf) which is a fracture surface characterized by a polished surface or slickensides.

3.6.5.2 Discontinuity Spacing:

Measure the spacing between each discontinuity and record the measured values. Select a spacing descriptor which that best describes the spacing according to Table 3.6.5.2-1 Table 30. For accurate understanding of what constitutes a discontinuity, refer to the definitions given in the beginning of this section.

Table 3.6.5.2-130 -- Discontinuity Spacing Descriptors

Spacing	Abbreviation	Description
Laminated	Lmd	Discontinuity spacing < 1/4 inch
Narrow	Nrd	Discontinuity spacing from > 1/4 inch up to 1 inch
Close	Cld	Discontinuity spacing > 1 inch up to 3 inches

Formatted: Font: 12 pt
Formatted: Indent: First line: 0.5", No bullets or numbering, Tab stops: Not at 0.5" + 0.75" + 1.06"

Formatted: Left, Indent: Left: 0", Tab stops: 1", Left

Formatted: Font: 12 pt
Formatted: Space Before: 6 pt
Formatted: Font: 12 pt
Formatted: Indent: Left: 0", First line: 0.5", Tab stops: Not at 0.75" + 1.06"

Formatted: Font: Not Bold
Formatted: Heading 3, Tab stops: Not at 0.5" + 0.75" + 1.06"
Formatted: Font: 12 pt
Formatted: Font: 12 pt
Formatted: Font: 12 pt
Formatted: Font: 12 pt

Formatted: Font: 12 pt
Formatted: Indent: First line: 0.5", No bullets or numbering, Tab stops: Not at 0.5" + 0.75" + 1.06"
Formatted Table
Formatted: Font: 12 pt
Formatted: Font: 12 pt
Formatted: Font: 12 pt

Moderate	Mod	Discontinuity spacing > 3 inches up to 9 inches
Medium	Med	Discontinuity spacing > 9 inches up to 2 feet
Wide	Wdd	Discontinuity spacing > 2 feet up to 6 feet
Massive	Mad	Discontinuity spacing > 6 feet

Table 30 – Discontinuity Spacing Descriptors

When a significant joint set can be distinguished (parallel or sub-parallel joints), true spacing will shall be measured as shown on Figure 3.6.5.2-1 Figure 12, and a representative description of the spacing shall must also be recorded. If apparent spacing is given, label as such. When complex jointing patterns are encountered, long written descriptions can be avoided by writing succinct descriptions that are supplemented with core sketches and/or photographs. Joint spacing affects block size and geometry in the rock mass. Spacing is a required input for several rock mass classification systems.

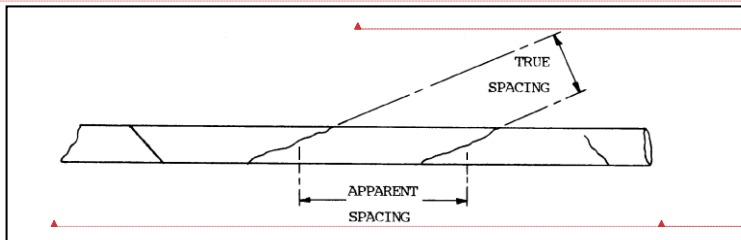

Figure 12-3.6.5.2-1 – Comparison of True and Apparent Spacing

Reference: USBR Engineering Geology Field Manual

For each run of rock core, the total core recovery (REC), percent recovery, and rock quality designation (RQD) must shall be recorded. Core recovery and RQD are important indicators related to the discontinuity spacing. Core recovery and RQD should be measured along the core centerline (refer to as shown in Figure 3.6.5.2-2 Figure 13). The RQD for each core run is determined by summing the total length of those pieces of core that are 4 inches in length or longer, and then dividing that length by the total length of core run and multiplying by 100 percent.

$$RQD = \left(\frac{\sum \text{Pieces} \geq 4''}{\text{length of core run}} \right) * 100$$

If the core is broken by handling or by the drilling process (e.g., machine or mechanical breaks, the fracture surfaces are fresh, irregular breaks rather than joint surfaces), the fresh broken pieces are fitted together and are counted as one piece. Therefore, machine or mechanical breaks are ignored. The Drilling Inspector should mark mechanical or irregular rock breaks by drawing three parallel lines across the break to indicate as such.

- Formatted: Font: 12 pt
- Formatted: Font: 12 pt
- Formatted: Font: 12 pt
- Formatted: Font: 12 pt
- Formatted: Indent: Left: 0", First line: 0.5", Tab stops: Not at 0.75" + 1.06"
- Formatted: Font: 12 pt
- Formatted: Font: 12 pt
- Formatted: Font: 12 pt
- Formatted: Font: 12 pt
- Formatted: Font: 12 pt
- Formatted: Font: 12 pt
- Formatted: Font: 12 pt
- Formatted: Font: 12 pt
- Formatted: Font: 12 pt
- Formatted: Font: 12 pt
- Formatted: Font: 12 pt

- Formatted: Font: 12 pt
- Formatted: Font: 12 pt
- Formatted: Font: 12 pt
- Formatted: Font: 12 pt
- Formatted: Font: 12 pt

- Formatted: Font: 12 pt
- Formatted: Indent: Left: 0", First line: 0.5", Tab stops: Not at 0.75" + 1.06"
- Formatted: Indent: Left: 0"
- Formatted: Font: 12 pt
- Formatted: Font: 12 pt
- Formatted: Font: 12 pt
- Formatted: Font: 12 pt
- Formatted: Font: 12 pt
- Formatted: Font: 12 pt
- Formatted: Indent: Left: 0", First line: 0.5", Tab stops: Not at 0.75" + 1.06"

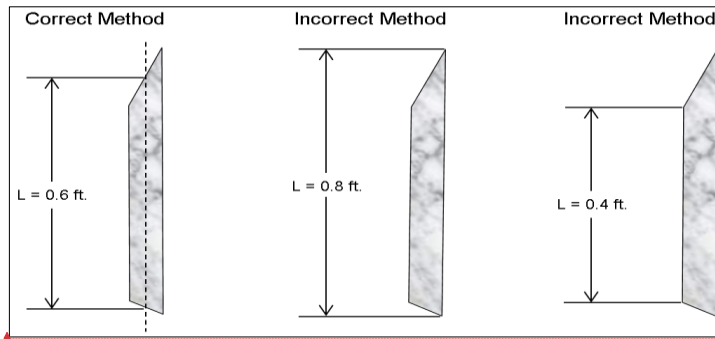

Figure 3.6.5.2-2 Figure 13 -- Length Measurement of Core Recovery and RQD

The RQD for pieces of rock core that are moderately to highly weathered, contain pores, are chemical altered, or are friable should be included in the calculation. Any non-indurated sample such as a clay or soil seam encountered during drilling that exceeds 4-inches in length should not be included in the calculation of RQD.

3.6.5.3 Discontinuity Dip

Use the standards as indicated in Figure 3.6.5.3-1 Figure 14, and Table 3.6.4.8-2 Table 29 to describe the magnitude of dip of discontinuities. If possible, measure strike and dip in bedrock exposures or from oriented core, report discontinuity dip in vertical core, and measure angle from core axis for angled borings. Report an average angle only if moderate variations are observed. Provide both a range and average if large variations in orientation are apparent. Observation of the magnitude of discontinuity dip made with non-oriented core is useful for anticipating various difficulties that may arise from advancing piles or shafts in rock masses that contain discontinuities that are oriented close to vertical.

Procedure for orienting and measuring rock core from vertical and angle borings:

Vertical Boring: The true dip magnitude is determined by the maximum angle measured between the discontinuity and the plane at the top of each core run that is perpendicular to the core axis. This angle is the steepest possible plunge along the plane, and is recorded as true dip (TD), e.g., TD = 35 degrees. Note the dip-direction or strike cannot be determined from a non-oriented vertical core.

Angled Boring: The true dip magnitude and dip direction or strike direction of a discontinuity cannot be directly measured from a non-oriented angled boring. Measure the angle of the discontinuity relative to the plane at the top of each core run that is perpendicular to the core axis. Report the dip of the discontinuity as a relative dip (RD) RD = 30 degrees. Where

Formatted: Font: 12 pt
Formatted: Justified
Formatted: Font: 12 pt

Formatted: Centered, Indent: Left: 0.31"
Formatted: Font: 12 pt
Formatted: Font: 12 pt
Formatted: Font: 12 pt

Formatted: Indent: Left: 0", First line: 0.5", Tab stops: Not at 0.75" + 1.06"

Formatted: Font: Not Bold

Formatted: Heading 3, Tab stops: Not at 0.5" + 0.75" + 1.06"

Formatted: Font: 12 pt, Not Bold

Formatted: Font: 12 pt

Formatted: Font: 12 pt

Formatted: Font: 12 pt

Formatted: Font: 12 pt

Formatted: Font: 12 pt

Formatted: Font: 12 pt

Formatted: Font: 12 pt

Formatted: Indent: First line: 0.5", No bullets or numbering, Tab stops: Not at 0.5" + 0.75" + 1.06"

Formatted: Font: 12 pt

Formatted: Font: 12 pt

Formatted: Font: 12 pt

Formatted: Font: 12 pt

Formatted: Space After: 6 pt

Formatted: Font: 12 pt

Formatted: Font: 12 pt

Formatted: Font: 12 pt

Formatted: Font: 12 pt

angle borings are completed for specific project investigation needs, indicate the boring angle from vertical, and the azimuthal bearing of the boring.

Figure 3.6.5.3-1+4 Measurement of Discontinuity Dip Magnitude

3.6.5.4 Discontinuity Opening

Measure the opening of each discontinuity and record the measured value. Select a descriptor which that best describes the opening according to Table 3.6.5.4-1 Table 3.1. Descriptions for discontinuity openings may involve a single descriptor or can describe a range of joint openings (e.g., large to narrow joint opening, narrow to tight joint opening, wide to open joint opening, etc.). For an accurate understanding of what constitutes a discontinuity, refer to the definitions in Chapter 3.6.5. Section 3.6.5.

- Formatted: Font: 12 pt
- Formatted: Font: 12 pt
- Formatted: Font: 12 pt
- Formatted: Font: Not Bold
- Formatted: Heading 3, Tab stops: Not at 0.5" + 0.75" + 1.06"
- Formatted: Font:
- Formatted: Font: 12 pt, Not Bold
- Formatted: Font: 12 pt
- Formatted: Font: 12 pt
- Formatted: Font: 12 pt
- Formatted: Font: 12 pt

Table 3.6.5.4-134 -- Discontinuity Opening Descriptors

(d)

Descriptor	Abbreviation	Description
Tight Joints	Tjo	No open space at discontinuities - fits together tight, but not a fresh break
Narrow Joint Opening	Njo	Open spacing up to 1/8 inch - aligned well but may have some evidence of weathering along discontinuity planes
Open Joints	Ojo	Open space > 1/8 inch up to 3/8 inch – usually weathering along discontinuity planes
Large Joint Opening	Ljo	Open space > 3/8 inch up to 1 inch – often significant weathering along discontinuity planes
Wide Joint Opening	Wjo	Open space > 1 inch – may have significant weathering or may have infilling

Table 31 – Discontinuity Opening Descriptors

3.6.5.5 Discontinuity Condition

Record a detailed description of an individual discontinuity only if the feature is known or suspected to be significant and persistent within the rock mass of interest. If a significant discontinuity surface and/or soil infilling are present, describe its physical characteristics. Surfaces or fillings of similar character can be described and recorded as one general description for multiple discontinuities in a run, portion of run, or defined physical length. Characteristics such as roughness, thickness, texture, and hardness of the surfaces/infill are important in evaluating the shear strength of persistent discontinuities, and in modeling the deformability and stability of large-scale rock masses. Surface characteristics are less important only when low-strength materials (soils) comprise fracture fillings that would likely control the behavior of the rock mass.

(e) For any significant discontinuity or similar group of discontinuities, record a description of any of the following notable characteristics that apply:

1. Describe the discontinuity **surfaces** as rough, smooth, or polished. The roughness (small-scale asperities) of fracture surfaces is critical for evaluating shear strengths. Roughness descriptors such as “striated” or “slickensided” should be used whenever observed. For oriented core or outcrops, the orientation of striations or slickensides should be recorded. The rake of striations or slickensides should be recorded when observed in core from vertical drill holes ~~which that~~ have not been oriented.
2. Describe the discontinuity **infill** thickness, constituents, and hardness. Soil or crystalline mineral material can provide a significant tensile and shear strength to the discontinuity. The presence or absence of coatings or fillings, and characteristics of the filling material, may be as significant as fracture spatial relationships or planarity. Strength and permeability of fractures may be affected by fillings. Be mindful that infill may be present in situ only to be washed away in the drilling process and not recovered. Color changes in the

Formatted: Font: 12 pt

Formatted: Indent: First line: 0.5", No bullets or numbering, Tab stops: Not at 0.5" + 0.75" + 1.06"

Formatted Table

Formatted: Font: 12 pt

Formatted: Font: 12 pt

Formatted: Font: 12 pt

Formatted: Font: 12 pt

Formatted: Font: 12 pt

Formatted: Font: 12 pt

Formatted: Font: 12 pt

Formatted: Font: 12 pt

Formatted: Font: 12 pt

Formatted: Font: 12 pt

Formatted: Font: 12 pt

Formatted: Font: 12 pt

Formatted: Indent: First line: 0.5", No bullets or numbering, Tab stops: Not at 0.5" + 0.75" + 1.06"

Formatted: Indent: Left: 0", First line: 0.5", Adjust space between Latin and Asian text, Adjust space between Asian text and numbers, Tab stops: Not at 0.75" + 1.06"

Formatted: Font: 12 pt

Formatted: Font: 12 pt

Formatted: Font: 12 pt

Formatted: Font: 12 pt

Formatted: Font: 12 pt

Formatted: Font: 12 pt

Formatted: Indent: Left: 0.75", Numbered + Level: 1 + Numbering Style: 1, 2, 3, ... + Start at: 1 + Alignment: Left + Aligned at: 0.5" + Indent at: 0.75", Adjust space between Latin and Asian text, Adjust space between Asian text and numbers, Tab stops: Not at 0.75" + 1.06"

Formatted: Font: 12 pt

Formatted: Font: 12 pt

Formatted: Font: 12 pt

Formatted: Font: 12 pt

Formatted: Font: 12 pt

returned drill fluid can give an indication of washed infill, while a sudden tool drop of the drill steel may indicate an open void has been encountered. If soil infilling is recovered, describe as outlined below:

- o **Infill Thickness:** Measure and record the thickness in inches. If no thickness is noted, discontinuity surfaces will be understood to be “tight”, or labeled as such (no infill or void).
- o **Infill Constituents:** Descriptors for infill texture is the same as those described in Chapter 3.6.3 for soils and Chapter 3.6.4 for intact rock.
- o **Infill Hardness:** Descriptors for infill consistency or density are the same as those described for soils, Table 3.6.3.3-1 Table 11, and Table 12. Table 3.6.3.3-2. Describe the discontinuity healing (or re-cementation) condition, if evident. Discontinuity healing can be observed when there is a color contrast with the bordering intact rock. Features referred to as “veins” are often healed discontinuities. In addition to an observation of the amount of the discontinuity that has been healed, the healing material should be observed and recorded. The amount and material of the healing is relevant to the estimation of discontinuity shear strength, discontinuity hydraulic conductivity, and to the ease with which the rock can be excavated (e.g., open excavation, drilled shaft, borehole).

3.6.6 Standard Final Engineer’s Log

The Department has made available PennDOT-specific gINT libraries, templates, and examples to the Districts and Business Partners. Detailed information for obtaining gINT software and PennDOT’s gINT data template and library, and for integrating gINT into the project development process can be accessed electronically on the PennDOT gINT Webpage. gINT Software with PennDOT’s gINT data template and library are required to be used to prepare geotechnical reports. With the adoption of gINT software, the Final Engineer’s Log and Engineer’s Test Pit Log Final Engineer’s Log and Engineer’s Test Pit Log is strictly standardized to facilitate efficient electronic data capture and reporting. Project files associated with gINT software will have the appropriate file naming convention, MPMS_#####_District_XX (e.g., MPMS_42195_District_02).

The Inspector’s Field Logs are not strictly standardized. However, to record the required drilling data and material information in the field, the Drilling Inspector may use Form TR-438, the Inspector’s Field Log Inspector’s Field Log (recommended), or another similar log. Inspector’s Field Logs can be formatted as portrait or landscape; handwritten or PDA-generated; or almost any format that the PGM and DGE determine to be clear and efficient to the data collection and preparation of the final logs. If data is entered electronically in the field using the gINT Field Data Collection Tool, this data can be imported into a gINT project file to create the electronic version electronic version of an Inspector’s Field Log.

As needed or when required by the PGM or DGE, use the log forms labeled Form TR-438A, Supplemental Notes and Sketches (or alternate), Borehole Grouting Log and

Formatted: Font: 12 pt

Formatted: Font: 12 pt

Formatted: Indent: Left: 1", No bullets or numbering, Adjust space between Latin and Asian text, Adjust space between Asian text and numbers, Tab stops: Not at 0.75" + 1.06"

Formatted: Font: 12 pt

Formatted: Font: 12 pt

Formatted: Font: 12 pt

Formatted: Font: 12 pt

Formatted: Font: 12 pt

Formatted: Font: 12 pt

Formatted: Font: 12 pt

Formatted: Font: 12 pt

Formatted: Font: 12 pt

Formatted: Font: 12 pt

Formatted: Font: 12 pt

Formatted: Indent: Left: 1.5", No bullets or numbering, Adjust space between Latin and Asian text, Adjust space between Asian text and numbers, Tab stops: Not at 0.75" + 1.06"

Formatted: Font: 12 pt

Formatted: Font: 12 pt

Formatted: Font: 12 pt

Formatted: Font: 12 pt

Formatted: Font: 12 pt

Formatted: Indent: Left: 0", First line: 0.5", Tab stops: Not at 0.75" + 1.06"

Formatted: Font: (Default) Times New Roman

Formatted: Font: 12 pt

Formatted: Font: 12 pt

Formatted: Font: 12 pt

Formatted: Font: (Default) Times New Roman, 12 pt, Font color: Auto

Formatted: Normal

~~Supplemental Notes and Sketches~~ to record supplemental information about the boring operations, sampling, or decommissioning of boreholes. PennDOT's optional Borehole Grouting Log report can be produced using gINT software with PennDOT's gINT library, or an independent Borehole Grouting Log may be used. When submitting independent or PennDOT's gINT Borehole Grouting Log, the electronic file containing the report is to be properly labeled (i.e., Borehole Grouting Log MPMS_#####), and must be submitted per ~~Chapter 4.11~~~~Chapter 4.11(f)~~. The Supplemental Notes and Sketches form is not available in the gINT software or in the gINT Field Data Collection Tool. The use of the supplemental sketch sheet is encouraged to record details that would otherwise be difficult to clearly describe using only written descriptions. Lengthy or unclear written descriptions can sometimes be avoided using a simple sketch. Recording details concerning oriented test borings, unusual rock core features, or site conditions can often be more clearly described using a supplemental drawing. ~~The Form TR-438A, Supplemental Notes and Sketches, form~~ may be submitted electronically per ~~Chapter 4.11(f)~~: Chapter 4.11

Formatted: Font: (Default) Times New Roman, 12 pt, Font color: Auto

Formatted: Font: (Default) Times New Roman, 12 pt, Not Italic, Font color: Auto

Formatted: Font: (Default) Times New Roman, 12 pt, Font color: Auto

Formatted: Font: (Default) Times New Roman, 12 pt, Font color: Auto

Formatted: Font: 12 pt, Font color: Auto

Formatted: Indent: Left: 0", First line: 0.5", Tab stops: Not at 0.75" + 1.06"

PENNDOT ENGINEER'S LOG - PENNDOT GINT VERSION 1.2.2.3 \$21:2016.GDT - 12/4/17 10:21 - \$SUBUREAU OF CONSTRUCTION & MATERIALS GINT PROJECTS PRODUCTION VERSION PROJECT FILES 1.2.2.2.9-01-2016FILE_TO_PRINT BLANK FORMS -



ENGINEER'S LOG

Sheet 1 of 2

Boring **SB1-01** ECMS
 District: _____ County: _____ Drilling Start: _____
 SR _____ Section _____ Drilling Complete: _____
 Baseline: _____ Grouting Complete: _____
 Sta. _____ Offset _____ Rig: No Rig On Record
 Segment _____ Offset _____ Hammer Type: _____
 Coordinates: SPT Hammer Efficiency: _____
 Lat. _____ Long. _____ Assumed 0.8 Measured _____
 E _____ N _____ Hammer Calibration Date: _____
 Ground Elev. 0.0 ft. Hole Type: _____
 Water Level Elev./Elapsed Time: Casing Type: _____
 Initial _____ Elapsed _____ Casing I.D.: _____ Casing Depth: _____
 Final _____ Elapsed _____ Rock Core Method: _____
 Driller: _____ Inspector: _____
 Company: _____ Inspector Cert. No. _____

PG/PE Seal, Signature and Date

Final Log Checked and Approved
 By: _____
 Date: _____

NOTE: N values and all graphical plots are for information only.

Formatted: Font: 12 pt
Formatted: Indent: First line: 0.5", Tab stops: Not at 0.75" + 1.06"

ELEV.	GRAPHIC	MATERIAL DESCRIPTION COMMENTS - OBSERVATIONS	AASHTO / USCS	SAMPLE DEPTH	SAMPLE No.	BLOW COUNTS (Blows/ 0.5ft)	N ₆₀ RQD %	REC (ft.)	REC (%)	◇ RQD % ◇										
										⊙ Spoil/Rock 20 40 60 80	Rec. %	⊙	⊙							
										▲ SPT (N ₆₀) ▲										
										10	20	30	40							
5				1.0																
10																				

PENNDOT ENGINEER'S LOG - PENNDOT_GINT_VERSION 1.2.2.3 \$%21:2016.GDT - 124417.10.21 - \$SUBUREAU OF CONSTRUCTION & MATERIALS(GINT)PROJECTS#PRODUCTION#VERSION#PROJECT FILES 1.2.2.2 9-01-2016 FILE_TO_PRINT BLANK FORMS -



ENGINEER'S LOG

Boring **SB1-01** ECMS **00000** District: _____ County: _____ Sheet 2 of 2
 SR _____ Section _____ **NOTE: N values and all graphical plots are for information only.**
 Sta. _____ Offset _____

Formatted: Font: 12 pt

Formatted

ELEV.	GRAPHIC	MATERIAL DESCRIPTION COMMENTS - OBSERVATIONS	AASHTO / USCS	SAMPLE DEPTH	SAMPLE No.	BLOW COUNTS (Blows/ 0.5ft)	N ₆₀ RQD %	REC (ft.)	REC (%)	◇ RQD % ◇	
										⊙ Spoil/Rock 20 40 60 80	⊙ Rec.% 20 40 60 80
											▲ SPT (N ₆₀) ▲ 10 20 30 40
-20		24.0'/EI. -24.0									
-25		Bottom of boring.									
-30											

PENNDOT INSPECTOR'S FIELD LOG - PENNDOT_GINT_VERSION 1.2.2.3_9-21-2016.GDT - 2/4/17 10:22 - S:\BUREAU OF CONSTRUCTION & MATERIALS\GINT\PROJECTS\PRODUCTION\VERSION PROJECT FILES\1.2.2.3_9-21-2016\FILE_TO_PRINT\BLANK_FI



INSPECTOR'S FIELD LOG

Project Name: _____
 District: _____ County: _____ Drilling Start: _____
 SR _____ Section _____ Drilling Complete: _____
 Baseline: _____ Grouting Complete: _____
 Sta. _____ Offset _____ Rig: _____
 Segment _____ Offset _____ Hammer Type: _____
 Coordinates: _____ SPT Hammer Efficiency: _____
 Lat. _____ Long. _____ Assumed 0.8 Measured _____
 E _____ N _____ Hammer Calibration Date: _____
 Hole Type: _____
 Water Level Elev./Elapsed Time: _____ Casing Type: _____
 Initial _____ Elapsed _____ Casing I.D.: _____ Casing Depth: _____
 Final _____ Elapsed _____ Rock Core Method: _____
 Driller: _____ Inspector: _____
 Company: _____ Inspector Cert. No. _____

Boring **SB1-01**
 Sheet 1 of 2
 ECMS _____
 O.G. Elev. 0.0 ft.

Formatted: Font: 12 pt

Formatted: Indent: First line: 0.5", Space After: 0 pt, Line spacing: single

Inspector Signature: _____

SAMPLE DEPTH	SAMPLE No.	BLOW COUNTS (Blows/ 0.5 ft on Sampler)	TOTAL REC. (ft.)	RQD REC. (ft.)	POCKET PENT TORVANE (tsf.)	AASHTO		MATERIAL DESCRIPTION AND GENERAL SOIL/ROCK REMARKS
							USCS	
1.0								

PENNDOT INSPECTOR'S FIELD LOG - PENNDOT_GINT_VERSION_1.2.2.3_9-2-2016.GDT - 12/4/17 10:22 - S:\BUREAU OF CONSTRUCTION & MATERIALS\GINT\PROJECTS\PRODUCTION\VERSION PROJECT FILES\1.2.2.2_9-01-2016\FILE_TO_PRINT_BLANK_FI



INSPECTOR'S FIELD LOG

District: _____ County: _____
 SR _____ Section _____
 Sta. _____ Offset _____

Boring **SB1-01**
 Sheet 2 of 2

Formatted: None, Indent: First line: 0.5", Tab stops: Not at 0.75" + 1.06"
Formatted

SAMPLE DEPTH	SAMPLE No.	BLOW COUNTS (Blows/ 0.5 ft on Sampler)	TOTAL REC. (ft.)	RQD REC. (ft.)	POCKET PENT TORVANE (tsf.)	AASHTO		MATERIAL DESCRIPTION AND GENERAL SOIL/ROCK REMARKS
							USCS	
								24.0'/EI. -24.0
								Bottom of boring.

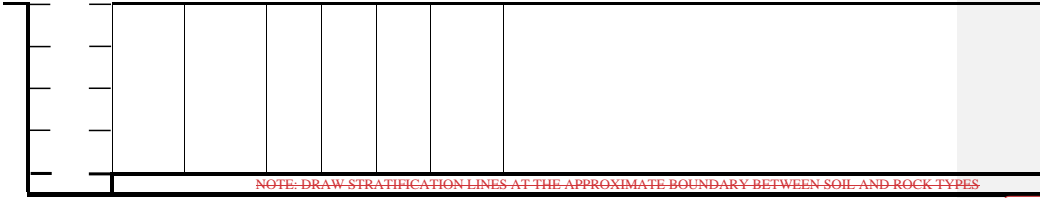

Formatted: Left, Indent: First line: 0.5"



BOREHOLE GROUTING LOG (optional)



PROJECT NAME: _____ SR/SEG
Date Prepared: 7/24/2017 Prepared by: _____

Sheet 1 of 1

Inspector: _____ Signature: _____
Date: _____

BOREHOLE GROUTING LOG
Reference Pub. 222 Section 210

B ING BER	PUMP TIME	GROUT MIX Type- 1, 2, or 3	GROUT VOLUME CF	HOLE DEPTH FT	GROUT		REMARKS (IF NO, INCLUDE REASONING)
					WAS GROUT PUMPED TO SURFACE?		
					YES NO		
					YES NO		
					YES NO		
					YES NO		
					YES NO		
					INSPECTOR: _____ SIGNATURE: _____ DATE: _____		

SHEET _____ OF _____

Formatted: Indent: First line: 0.5"

Formatted: Indent: Left: 0", First line: 0.5"

Formatted: Indent: First line: 0.5"

Formatted: Indent: Left: 0", First line: 0.5"

Formatted: Indent: First line: 0.5"

Formatted: Indent: First line: 0.5"

Formatted: Indent: First line: 0.5"

Formatted: Indent: First line: 0.5"

Formatted: Indent: First line: 0.5"

Formatted: Indent: First line: 0.5"

Formatted: Font: 12 pt

Formatted: Left

Formatted: Font: 12 pt, Check spelling and grammar

3.6.7 -Standard Engineer’s Test Pit Log

The following information must be provided on the Engineer’s Test Pit Log

- Professional Engineer or Professional Geologist seal, signed and dated, of the project geotechnical manager (PGM) of record, attesting to the accuracy of all information on the log.
- Project identification, including ECMS#, state route or local designation, section, district, and county
- Test pit identification number
- Coordinates, state plane (northing and easting) and geodetic (latitude and longitude)
- Date of excavation and backfill
- Name of Certified Drilling Inspector (DGS’s or PGM’s Representative)
- Elevation of top of test pit
- Ease of excavation using- Table 3.6.7-1 the following descriptors:

Table 3.6.7-1-32 – Ease of Excavation Descriptors

Descriptor	By Equipment/Material
Easy	Small sized excavator (between 11 - 19 tons using a 2-ft. bucket) * excavates a full bucket of material consistently with little resistance; generally associated with very loose to loose or very soft to soft deposits
Moderate	Small sized excavator (between 11 - 19 tons using a 2-ft. bucket) * excavates full to half of a bucket of material consistently with greater resistance or need to loosen some material; generally associated with medium dense to dense or medium to stiff deposits
Difficult	Small sized excavator (between 11 - 19 tons using a 2-ft. bucket) * excavates material with much more resistance and more loosening of material; generally associated with very dense or very stiff to hard deposits

*Note: Excavator and bucket size may vary. Adjust accordingly based on material present.

Table 32 – Ease of Excavation Descriptors

Notes: 1. Excavator and bucket size may vary. Adjust accordingly based on material present.

- Location of the test pit relative to project reference line (e.g., segment, offset, offset from centerline) or other suitable reference points
- Type of and size of excavation equipment used
- Pit dimensions including depth, width, and length
- Seepage amount and elevation
- Depth to top and bottom of profile for each soil type
- Caving of sides and at what depth using- Table 3.6.7-2 the following descriptors:

Formatted: Font: 12 pt

Formatted

Formatted: Font:

Formatted: Font:

Formatted: No bullets or numbering, Don't keep with next, Don't keep lines together, Tab stops: Not at 0.75" + 1.06"

Formatted: Font: 12 pt

Formatted: Font: 12 pt

Formatted: Indent: Left: 0", First line: 0.5", Tab stops: Not at 0.75" + 1.06"

Formatted: List Paragraph, Bulleted + Level: 1 + Aligned at: 0.75" + Indent at: 1", Tab stops: Not at 0.75" + 0.81" + 1.06"

Formatted: Font: (Default) Times New Roman, 12 pt

Formatted: Normal, No bullets or numbering

Formatted: Font: 12 pt

Formatted: No bullets or numbering, Tab stops: Not at 0.75" + 0.81" + 1.06"

Formatted Table

Formatted: Font: 12 pt

Formatted: Font: 12 pt

Formatted: Font: 12 pt

Formatted: Font: 12 pt

Formatted: Font: 12 pt

Formatted

Formatted: Font: (Default) Times New Roman

Formatted: Font: 12 pt

Formatted: Left, Indent: Left: 0.5", Hanging: 1", Widow/Orphan control, Tab stops: Not at 0.75" + 1.06"

Formatted: Font: 12 pt

Formatted: Font: (Default) Times New Roman, 12 pt

Table 3.6.7-233 -- Caving Descriptors

Descriptor	Description
Stable	Test pit walls (sides) exhibit little or no signs of caving
Moderate	Test pit walls (sides) exhibit occasional calving (like breaking of iceberg face) or sloughing at various depths or locations
Unstable	Test pit walls (sides) exhibit caving in large amounts; significant sloughing, caving, bulging, spalling, or slope failure occurring throughout excavation

Table 33-- Caving Descriptors

- ~~Location of the test pit relative to project reference line (e.g., segment, offset, offset from centerline) or other suitable reference points~~
- ~~Type of and size of excavation equipment used~~
- ~~Pit dimensions including depth, width, and length~~
- ~~Seepage amount and elevation~~
- ~~Depth to top and bottom of profile for each soil type~~
- Depth, type, and condition of rock (if encountered)
- Bag number and depth of bag samples
- Pocket penetrometer or Torvane test results
- Description and identification of each soil and rock stratum (if encountered) as indicated in Chapters ~~3.6.3, 3.6.4, and 3.6.5~~ 3.6.3, 3.6.4, and 3.6.5.
- Include any relevant information such as presence of boulders, reason for stopping excavation (e.g., caving sides, difficult excavation, limit of reach of backhoe), moisture condition, and relative density and consistency of soils.
- Included with the log, provide digital photographs (minimum 8-megapixel resolution, .jpg format) of each test pit, with location information (project number, station, test pit number, depths, etc.) clearly identified in photograph. Enough photographs must/shall be provided to clearly identify all details.

Use the standard Engineer's Test Pit Log pr-Engineer's Test Pit Log pr provided with gINT software.

Formatted: Font: (Default) Times New Roman, 12 pt

Formatted: Normal, No bullets or numbering

Formatted: Normal, Centered, No bullets or numbering, No widow/orphan control, Tab stops: 0.75", Left + 1.06", Left

Formatted: Font: 12 pt

Formatted: Font: 12 pt

Formatted: Font: 12 pt

Formatted: Font: 12 pt

Formatted: Font: 12 pt

Formatted: List Paragraph, Bulleted + Level: 1 + Aligned at: 0.75" + Indent at: 1", Tab stops: Not at 0.75" + 0.81" + 1.06"

Formatted: Font: 12 pt

Formatted: Font: 12 pt

Formatted: Indent: Left: 0", First line: 0.5", Tab stops: Not at 0.75" + 0.81" + 1.06"



ENGINEER'S TEST PIT LOG

Sheet 1 of 2

Test Pit No: **TP-**

Project Information

ECMS# _____
 District _____
 County: _____
 SR/Sect.: _____
 Seg./Off.: / _____
 Baseline: _____
 Station/Offset: / _____

Pit Dimension
 Ground Elevation (ft.): 0.0 ft.
 Depth: 15
 Width: 10
 Length: 16

Water Level Reading ▽ 0 hr. ▼ 24 hr.
 Depth: NR -0 hr.; NR - 24 hr.

Field Logged By:
 Inspector: _____
 Cert. Number: _____

Drilling Company:

Equipment: _____
 Excavation Date: _____
 Backfill Date: _____

PG/PE Seal, Signature and Date

Final Log Checked By:

Name: _____
 Date: _____

Coordinates:

N
 E
 Latitude
 Longitude

NOTE: All graphical plots are for information only.

PENNDOT TEST PIT LOG - PENNDOT GINT 12/19/2013 10:50:13 AM 601 - 12/19/13 13:47 - S:\BUREAU OF CONSTRUCTION & MATERIALS\GINT\PROJECTS\FILE_TO_PRINT\BLANK_FORMS_-_FULL__ROCK__LEGEND_-_FULL_SOIL__LEGEND_-_12/19/2013.GPJ

ELEV. (ft.)	GRAPHIC	MATERIAL DESCRIPTION	AASHTO/USCS	DEPTH (ft.)	BAG SAMPLE NUMBER	POCKET PEN. (tsf.)	TORVANE (tsf.)
0				0			
				1			
				2			
				3			
				4			
5				5			
				6			
				7			
				8			
				9			
10				10			

PENNDOT TEST PIT LOG - PENNDOT GINT 12-18-2013 PM.GDT - 12/18/13 13:47 - SUBBUREAU OF CONSTRUCTION & MATERIALS GINT PROJECTS FILE TO PRINT BLANK FORMS - FULL ROCK LEGEND - FULL SOIL LEGEND - 12-19-2013.GPJ



ENGINEER'S TEST PIT LOG

Sheet 2 of 2

Formatted

Test Pit No: TP-

Project Information

NOTE: All graphical plots are for information only.

ECMS# _____ S.R./Sect./Seg./Off.: // _____
 District _____ Station/Offset: / _____
 County: _____ Baseline: _____

ELEV. (ft.)	GRAPHIC	MATERIAL DESCRIPTION	AASHTO/USCS	DEPTH (ft.)	BAG SAMPLE NUMBER	POCKET PEN. (lbf.)	TORVANE (lbf.)
48				10			
				11			
				12			
				13			
				14			
45				15			

3.6.8 Graphic Symbols for Soil and Rock Deposits

Graphic representations are useful for showing the extent of different general deposit types. The symbology shown in Figure 3.6.8-1(a), Figure 7(b) Figure 16, and and (c) Figure 18 is to be used on the Final Engineer’s Log and when graphical representations are to be shown on Soil Profile plan sheets, or cross-sectional stick-logs. Figure 3.6.8-2 aids in providing shortened nomenclature used in gINT for graphic symbols.

The graphic symbols developed for soil and rock are designed to be simple and intuitive, so that anyone familiar with the system can easily and rapidly identify a rock or soil type by the symbol. Particles for gravel, sand silt and clay are identified as indicated in the legend below. They are identified by size and shape.

Legend for Soil Symbols

Legend for Soil Symbols

Primary or Secondary Soil Symbols

- ▲ = Mechanically Broken Rock
- ◼ or ◻ = Gravel and/or Sand
- or ○ = Silt
- or — = Clay
- ∩ or ∩ = Organics

Legends for Rock Symbols

Legends for Rock Symbols

- ◻ = Conglomerate/Breccia
- = Sandstone
- = Siltstone
- = Claystone

Primary or Secondary Soil Symbols

- | | | | | | |
|--------|---|--------------------------|---|---|----------------------|
| ▲ | = | Mechanically Broken Rock | ◻ | = | Conglomerate/Breccia |
| ◼ or ◻ | = | Gravel and/or Sand | ○ | = | Sandstone |
| ● or ○ | = | Silt | ● | = | Siltstone |
| — or — | = | Clay | — | = | Claystone |
| ∩ or ∩ | = | Organics | | | |

Since granular materials (gravels and sands) are the largest particle sizes, the largest symbol is for gravel-sand. The gravel-sand symbol consists of a pentagon. This shape was selected to help differentiate it from fine-grained silts and clays, and to provide dual representation for Conglomerate and Breccia. These two rock types are very similar, the only difference being the particle shape. Conglomerates contain generally rounded particles, while Breccia’s contain very angular particles. The pentagon shape is somewhat between a rounded and angular particle, permitting allowing the use of one symbol to represent both Conglomerate and Breccia. The mechanically broken rock symbol is represented by a triangle to designate the angular shape of broken rock.

Formatted: No bullets or numbering, Don't keep with next, Don't keep lines together, Tab stops: Not at 0.75" + 1.06"

Formatted: Font: 12 pt

Formatted: Font: 12 pt

Formatted: Font: 12 pt

Formatted: Font: 12 pt, Not Italic

Formatted: Indent: Left: 0", First line: 0.5", Tab stops: Not at 0.75" + 1.06"

Formatted: Font: 12 pt

Formatted: Font: 12 pt

Formatted: Font: 12 pt

Formatted: Font: 12 pt

Formatted: Indent: Left: 0", First line: 0.5", Tab stops: Not at 0.75" + 1.06"

Formatted: Font: 12 pt, Bold

Formatted: Font: 12 pt

Formatted: Tab stops: Not at 0.75" + 1.06"

Formatted: Font: 12 pt

Formatted: Font: 12 pt

Formatted: Font: 12 pt

Formatted: Font: 12 pt

Formatted: Font: 12 pt

Formatted: Font: 12 pt

Formatted: Font: 12 pt

Formatted: Font: 12 pt

Formatted: Font: 12 pt

Formatted: Font: 12 pt

Formatted: Font: 12 pt

Formatted: Font: 12 pt

Formatted: Indent: Left: 0", First line: 0.5", Tab stops: Not at 0.75" + 1.06"

Formatted: Indent: Left: 0", First line: 0.5", Tab stops: Not at 0.75" + 1.06"

Silt is represented by an intermediate-sized circle. Clay is represented by flat line representing the very thin and flat, nearly two-dimensional, shape of a clay particle. Organics/Topsoil is represented by two curved lines and one straight line to represent vegetation (the source of organic material).

Formatted: Font: 12 pt

Formatted: Font: 12 pt

For the soil symbols, except for clay, when a grain symbol is shaded completely black it is to indicate that in a soil, that particle size is dominant. When clay is the dominant particle size, all other shapes lack the black shading. This provides for a simple and intuitive set of symbols for the various possible soil combinations.

Formatted: Font: 12 pt

Formatted: Indent: Left: 0", First line: 0.5", Tab stops: Not at 0.75" + 1.06"

Formatted: Font: 12 pt

Formatted: Font: 12 pt

When a soil symbol contains only one grain size symbol, the soil is comprised nearly exclusively of that grain size. The grain symbol will be accordingly shaded black. For mix grained soils, any grain size that is present in the matrix in visibly significant proportions (approximately 5 percent or greater), is represented in the soil symbol. Again, the predominant grain size will always be the one shaded black. As an example, a soil comprised primarily of silt but also having notable gravel, sand, and clay fractions may be identified as the following symbol:

Formatted: Font: 12 pt

Formatted: Indent: Left: 0", First line: 0.5", Tab stops: Not at 0.75" + 1.06"

Formatted: Font: 12 pt

Formatted: Font: 12 pt

Formatted: Font: 12 pt



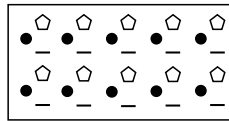



























Formatted: Font: 12 pt



A corresponding Final Engineer's Log description for this symbol may be "SILT, some Sand, some Clay, trace Gravel..."

Formatted: Font: 12 pt

Formatted: Indent: Left: 0", First line: 0.5", Tab stops: Not at 0.75" + 1.06"

pennsylvania DEPARTMENT OF TRANSPORTATION		Graphic Symbols for Soil Deposits	
	No recovery (rock) (soil)		CLAY as primary constituent with Silt and Organics as secondary constituents (soil)
	Mechanically Broken Rock as primary constituent (soil)		CLAY as primary constituent (soil)
	SAND-GRAVEL and SILT as primary constituents with Clay and Organics as secondary constituents (soil)		CLAY and ORGANICS as primary constituents with Sand-Gravel as secondary constituents (soil)
	SAND-GRAVEL and CLAY as primary constituents (soil)		CLAY and ORGANICS as primary constituents with Sand-Gravel and Silt as secondary constituents (soil)
	SAND-GRAVEL and CLAY as primary constituents with Silt as secondary constituent (soil)		CLAY and ORGANICS as primary constituents with Silt as secondary constituent (soil)
	SAND-GRAVEL and CLAY as primary constituents with Organics as secondary constituent (soil)		CLAY as primary constituent with Organics as secondary constituent (soil)
	SAND-GRAVEL and CLAY as primary constituents with Silt and Organics as secondary constituents (soil)		CLAY and ORGANICS as primary constituents (soil)
	SAND-GRAVEL and ORGANICS as primary constituents (soil)		ORGANICS as primary constituent with Sand-Gravel as secondary constituent (soil)
	SAND-GRAVEL and ORGANICS as primary constituents with Clay as secondary constituent (soil)		ORGANICS as primary constituent with Sand-Gravel and Silt as secondary constituents (soil)
	SAND-GRAVEL and ORGANICS as primary constituents with Silt and Clay as secondary constituents (soil)		ORGANICS as primary constituent with Sand-Gravel, Silt, and Clay as secondary constituents (soil)
	CLAY as primary constituent with Sand-Gravel as secondary constituent (soil)		ORGANICS as primary constituent with Sand-Gravel and Clay as secondary constituents (soil)
	CLAY as primary constituent with Sand-Gravel and Silt as secondary constituents (soil)		ORGANICS as primary constituent with Silt as secondary constituent (soil)
	CLAY as primary constituent with Sand-Gravel, Silt, and Organics as secondary constituents (soil)		ORGANICS as primary constituent with Silt and Clay as secondary constituents (soil)
	CLAY as primary constituent with Sand-Gravel and Organics as secondary constituents (soil)		ORGANICS as primary constituent with Clay as secondary constituent (soil)
	CLAY as primary constituent with Silt as secondary constituent (soil)		ORGANICS or TOPSOIL as primary constituent (soil)

Formatted

Formatted: Tab stops: 2.77", Left + 4.3", Left + Not at 0.75" + 1.06"

Figure ~~45-3.6.8-1(a)~~ - Standard Graphic Symbols for Soil Deposits

Formatted: Font: 12 pt

Formatted: Font: 12 pt

Formatted































 Graphic Symbols for Soil Deposits			
	Other material sampled; i.e., sandstone foundation block (rock) (soil)		SILT as primary constituent (soil)
	Samples not taken/unsampled runs (rock) (soil)		SILT as primary constituent with Sand-Gravel as secondary constituent (soil)
	Void (rock) (soil)		SILT as primary constituent with Sand-Gravel and Clay as secondary constituents (soil)
	SAND-GRAVEL primary constituent (soil)		SILT as primary constituent with Sand-Gravel and Organics as secondary constituents (soil)
	SAND-GRAVEL and SILT as primary constituents (soil)		SILT as primary constituent with Sand-Gravel, Clay, and Organics as secondary constituents (soil)
	SAND-GRAVEL and SILT as primary constituents with Clay as secondary constituent (soil)		SILT and CLAY as primary constituents with Sand-Gravel as secondary constituent (soil)
	SAND-GRAVEL and SILT as primary constituents with Organics as secondary constituent (soil)		SILT and CLAY as primary constituent with Sand-Gravel and Organics as secondary constituents (soil)
	SAND-GRAVEL as primary constituent with Silt as secondary constituent (soil)		SILT and CLAY as primary constituents (soil)
	SAND-GRAVEL as primary constituent with Silt and Clay as secondary constituents (soil)		SILT and CLAY as primary constituent with Organics as secondary constituent (soil)
	SAND-GRAVEL as primary constituent with Silt and Organics as secondary constituents (soil)		SILT as primary constituent with Clay as secondary constituent (soil)
	SAND-GRAVEL as primary constituent with Silt, Clay, and Organics as secondary constituents (soil)		SILT as primary constituent with Clay and Organics as secondary constituents (soil)
	SAND-GRAVEL as primary constituent with Clay as secondary constituent (soil)		SILT and ORGANICS as primary constituents with Sand-Gravel as secondary constituent (soil)
	SAND-GRAVEL as primary constituent with Clay and Organics as secondary constituents (soil)		SILT and ORGANICS as primary constituents with Sand-Gravel and Clay as secondary constituents (soil)
	SAND-GRAVEL and ORGANICS as primary constituents with Silt as secondary constituent (soil)		SILT and ORGANICS as primary constituents with Clay as secondary constituent (soil)
	SAND-GRAVEL as primary constituent with Organics as secondary constituent (soil)		SILT as primary constituent with Organics as secondary constituent (soil)

Figure 3.6.8-1(b) Figure 16 - Standard Graphic Symbols for Soil Deposits (Cont.)

Formatted: Font: 12 pt

Formatted: Font: 12 pt

Formatted



pennsylvania
DEPARTMENT OF TRANSPORTATION

Graphic Symbols for Soil Deposits



Mix Sand-Gravel, Silt and Clay with no primary constituent (soil)



Mix SAND-GRAVEL with Silt and Organics with no primary constituent (soil)



Mix Sand-Gravel with Clay and Organics with no primary constituent (soil)



Mix Silt Clay and Organics with no primary constituent (soil)



Mix of Sand-Gravel, Silt, Clay and Organics with no primary constituent (soil)

Figure 3.6.8-1(c) Figure 17 - Standard Graphic Symbols for Soil Deposits (Cont.)

Formatted: Centered, Space After: 0 pt, Line spacing: single, No widow/orphan control, Tab stops: 0.75", Left + 1.06", Left
Formatted: Font: 12 pt

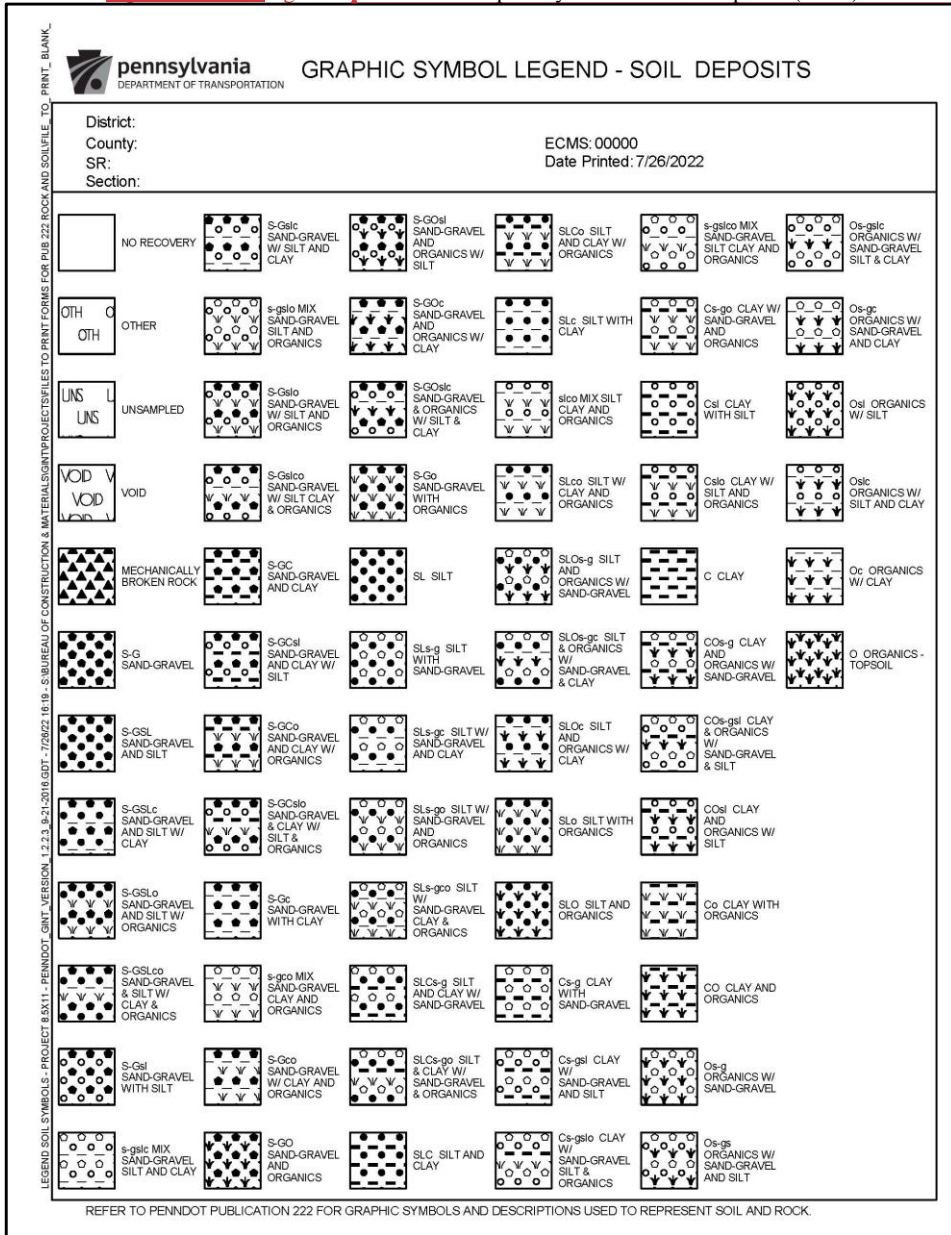

Figure 3.6.8-2 - Standard Graphic Symbols Legend for Soil Deposits

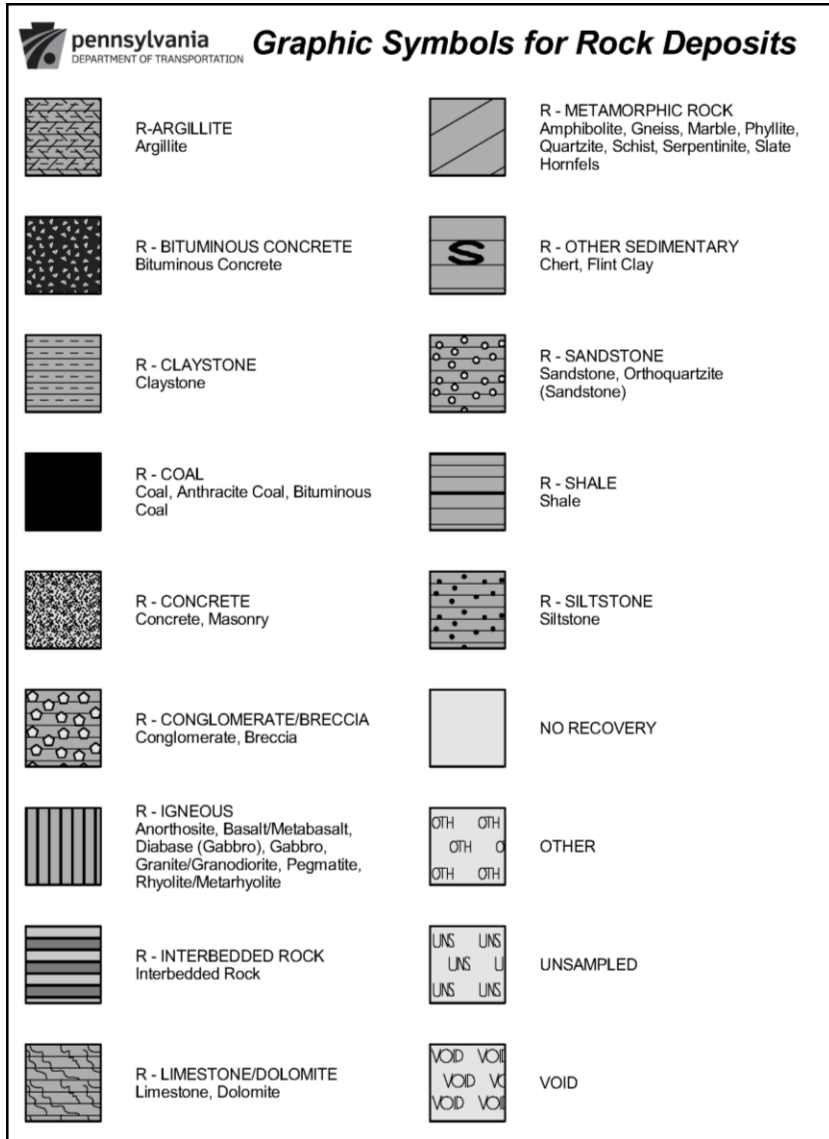

Figure 3.6.8-3-18- Standard Graphic Symbols for Rock Deposits

All rock symbols (except for coal, concrete, and bituminous concrete) are shaded gray to differentiate them from soil. A blank symbol represents no recovery (in rock or soil).

Formatted: Font: 12 pt

Formatted: Font: 12 pt

Formatted: Indent: Left: 0", First line: 0.5", Tab stops: Not at 0.75" + 1.06"

Formatted: Font: 12 pt

Formatted: Font: 12 pt

symbol with the letters "UNS" represents an unsampled run and a symbol with the word "VOID" represents a void within rock or soil.

All sedimentary rock types (again, the exception is coal) have a series of horizontal lines on a gray field. This indicates their origin from soil sediments, which are originally deposited in horizontal layers. The graphics with the symbol are set up similar to the soil symbols with some modifications as indicated in Figure 18. Figure 3.6.8-3. Coal is simply shaded black. Coarse-grained sedimentary rocks, conglomerate, and breccia's contain the gravel and/or sand grain symbol. Sandstone, siltstone and claystone contain the silt and clay symbols respectively. Shale has many horizontal lines, representing its fissility or partings.

While limestone and dolomite are two different rock types (dolomite being, a mineral and containing magnesium in addition to calcium carbonate), they are both carbonate rocks that are functionally similar. For this reason, one symbol was selected to represent both rock types. Dolomite is more resistant to acid attack and solutioning, but both are ultimately a carbonate rock. Veining was added to the basic sedimentary symbol, representing the mineral veins often present in limestone.

A generic sedimentary symbol is used to indicate when one of the less common sedimentary rock types are encountered (e.g., argillite, chert). The symbol consists of the letter "S" imprinted on the basic sedimentary symbol of horizontal lines on a gray field. No differentiation is made between claystone and mudstone.

Igneous rocks are indicated by a series of vertical lines on the gray field. The vertical lines represent the origin of igneous rocks from the upward movement of magma into (plutonic) or through (volcanic - reaching the surface) the earth's crust. Metamorphic rocks are represented by a series of diagonal lines on a gray field, representing their origin from either sedimentary or igneous rocks that have been altered by heat or pressure.

Concrete and bituminous concrete are both human-made materials that are represented separately. The concrete symbol contains dark outlined, triangular shapes of varying sizes that represent the composite material (concrete), which is composed of granular aggregate embedded in cement. The bituminous concrete symbol consists of white outlined, triangular shapes (representing the aggregate materials) accentuated in a black background to exemplify the distinctive black appearance of asphalt.

3.6.9 Graphics Shading for Soil and Rock

Graphic columns on the Final Engineers Log Final Engineer's Log are enhanced with use of standard shaded background accents. The use of shading enhances the visual interpretation of soil versus rock materials. Grayscale enhancement is provided on electronic versions of logs, and required on printed computer-generated versions, when utilizing gINT software approved and distributed by the Department.

- Formatted: Font: 12 pt
- Formatted: Font: 12 pt
- Formatted: Font: 12 pt
- Formatted: Font: 12 pt
- Formatted: Font: 12 pt
- Formatted: Font: 12 pt
- Formatted: Font: 12 pt
- Formatted: Indent: Left: 0", First line: 0.5", Tab stops: Not at 0.75" + 1.06"
- Formatted: Font: 12 pt
- Formatted: Font: 12 pt
- Formatted: Font: 12 pt
- Formatted: Indent: Left: 0", First line: 0.5", Tab stops: Not at 0.75" + 1.06"
- Formatted: Font: 12 pt
- Formatted: Font: 12 pt
- Formatted: Indent: Left: 0", First line: 0.5", Tab stops: Not at 0.75" + 1.06"
- Formatted: Font: 12 pt
- Formatted: Indent: Left: 0", First line: 0.5", Tab stops: Not at 0.75" + 1.06"
- Formatted: Font: 12 pt
- Formatted: Font: 12 pt
- Formatted: Font: 12 pt
- Formatted: Font: 12 pt
- Formatted: Indent: Left: 0", First line: 0.5", Tab stops: Not at 0.75" + 1.06"
- Formatted: No bullets or numbering, Don't keep with next, Don't keep lines together, Tab stops: Not at 0.75" + 1.06"
- Formatted: Font: 12 pt
- Formatted: Font: 12 pt
- Formatted: Font: 12 pt

3.7 CORE BOX AND TEST PIT PHOTO LOGS

Included with the boring log, provide a 5-inch x 3.75-inch digital photograph of each open core box, with core samples, measurement device (e.g., tape measure, 6-foot ruler) placed adjacent to each core box, and information on inside of lid clearly visible (project number, station, boring number, depths, etc.). ~~Figure 3.7-1~~ ~~Figure 19~~ shows an appropriate core box photograph, including proper spacing techniques, proper labeling of core box and soil samples, and correct orientation of the rock core (reference [Chapter 3.8 and Section 214](#), [Chapter 3.8 and Section 215](#)). Use an appropriate [Core Box Photo Log](#) ~~f-Core Box Photo Log~~ for core box photos and use an appropriate [Test Pit Photo Log](#) ~~Test Pit Photo Log~~ when necessary, both available in the gINT software. The following information shall must be provided:

- Project identification, including ECMS#, state route, section, district, and county
- Identification number for the test boring or test pit and box number
- Photographs that must meet one of the following specifications:
 - Photos taken in .jpg format with 8-megapixel resolution (minimum), with minimal compression (highest quality).
 - Photos taken in .png format with 8-megapixel resolution (minimum). The file must then be converted and saved in .jpg format.



Figure 3.7-1 ~~Figure 19~~ Sample Core Box Example

Project photo files associated with gINT software are to follow the appropriate file naming convention:

MPMS #####_District_XX_Boring Number_Box_X_of_Y (e.g., MPMS_42195_District_02_SB1-01_Box_1_of_3).

Formatted: Bottom: 1"

Formatted: Font: 12 pt

Formatted: Font: 12 pt

Formatted: Font: 12 pt

Formatted: Font: 12 pt

Formatted: Font: 12 pt

Formatted: Indent: First line: 0.5", Tab stops: Not at 0.75" + 1.06"

Formatted: List Paragraph, Bulleted + Level: 1 + Aligned at: 0.75" + Indent at: 1", Tab stops: Not at 0.5" + 0.75" + 1.06"

Formatted: Font: 12 pt

Formatted: Font: 12 pt

Formatted: List Paragraph, Bulleted + Level: 2 + Aligned at: 1.25" + Indent at: 1.5", Tab stops: Not at 0.5" + 0.75" + 1.06"

Formatted: Font: 12 pt

Formatted: Font: 12 pt

Formatted: Font: 12 pt

Formatted: Font: 12 pt

Formatted: Font: 12 pt

Formatted: Indent: Left: 0.5", Tab stops: Not at 0.75" + 1.06"

PE:NDOT CORE BOX/1 PIT ONE PHOTO LOG --PENNDOT_GINT_VERSION_1.2.2.3_9.21.2016.GDT--12/4/17 10:10--SUBUREAU OF CONSTRUCTION & MATERIALS/GINT/PROJECTS/PRODUCTION/VERSION PROJECT FILES/1.2.2.2_9.01.2016/FILE_TO_PRINT_E



CORE BOX PHOTO LOG

SB1-01

District:	ECMS No.:	
County:	Page 1 of 1	
Station:	Offset:	Date Printed: 12/4/2017

Prepared by:

PENNDOT CORE BOX OR TEST PIT PHOTO LOG - PENNDOT GINT 12-02-2013 SDT - 12/19/13 1346 - SUBUREAU OF CONSTRUCTION & MATERIALS GINT PROJECTS FILE TO PRINT BLANK FORMS - FULL ROCK LEGEND - FULL SOIL LEGEND - 12-1



TEST PIT PHOTO LOG

TEST PIT TP--

Formatted: Bottom: 1"

District:	ECMS No.:
County:	Page 1 of 1
Station: Offset:	Date Printed: 12/19/2013

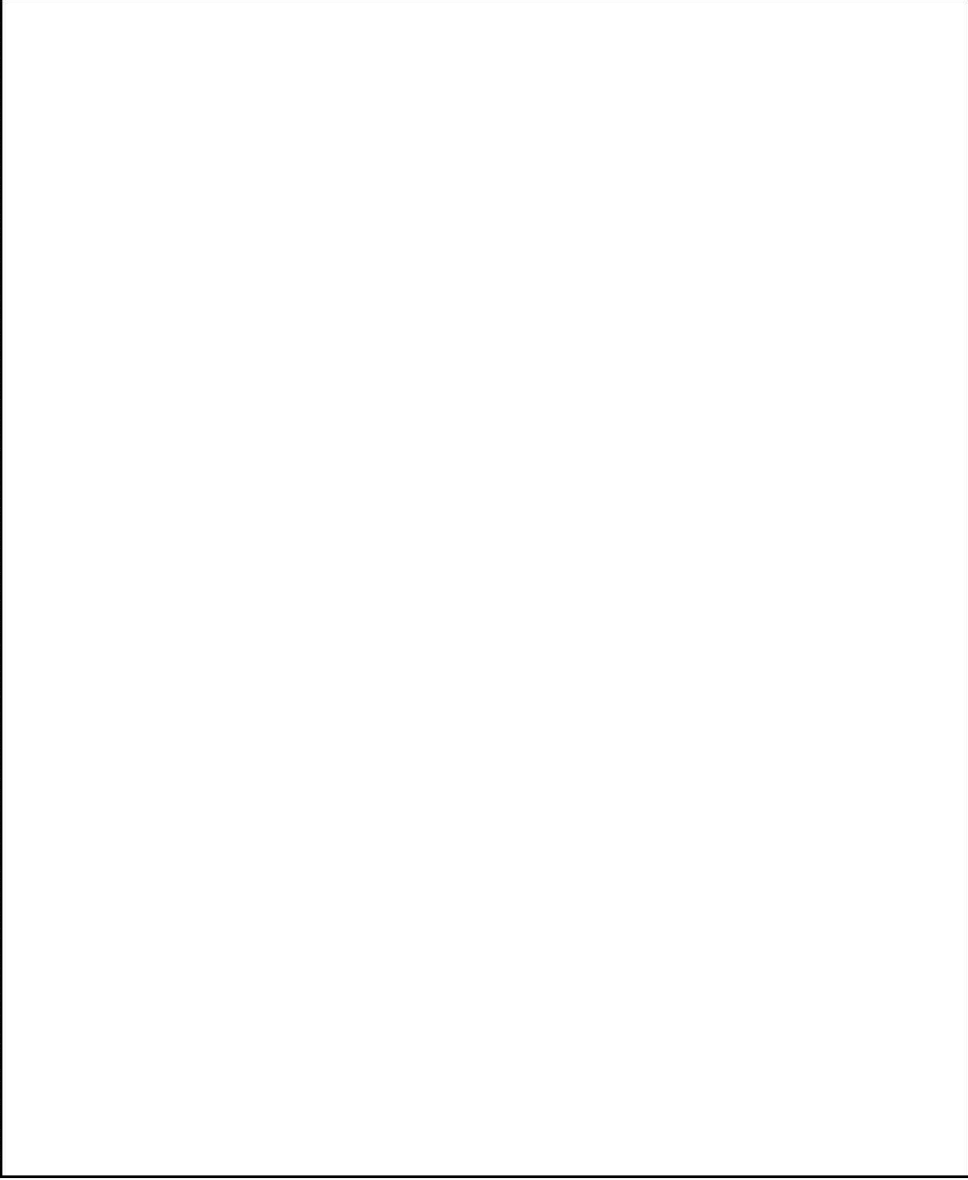

3.8 PACKAGING AND LABELING OF SAMPLES

The Drilling Inspector must place samples in the core box in the order shown in ~~Figure 32, Figure 214-1~~. The Drilling Inspector must properly label all jar samples and all core boxes, according to the requirements in this publication. It is standard practice to begin each boring with a new core sample box, ~~or refurbished core box in good condition~~. Unless the DGE directs otherwise, when two borings have minor amounts of recovered sample (such as very shallow and/or low recovery borings) it is permissible to place samples from both borings in a single core box. The box labeling must clearly indicate that the box contains samples from multiple borings.

- Formatted: Font: 12 pt
- Formatted: Font: 12 pt
- Formatted: Font: 12 pt
- Formatted: Font: 12 pt
- Formatted: Font: 12 pt

Do not remove any sample(s) from the original field box for laboratory testing until the completed core box photograph is taken. The DGE or PGM ~~shall must~~ give concurrence to the selection and removal of individual soil and rock samples needed for laboratory testing.

- Formatted: Font: 12 pt
- Formatted: Indent: First line: 0.5", Tab stops: Not at 0.75" + 1.06"
- Formatted: Font: 12 pt

~~For Split-Barrel Soil Samples:~~ Place the most representative and least disturbed five-inch-long portion of each split-barrel soil sample in a glass sample jar. Place the sample in the jar such that the bottom-end of each five-inch sample is at the bottom of the jar. The jars supplied by the Drilling Contractor include pre-printed and self-adhered labels as shown on ~~Figure 3.8-2, Figure 22~~, placed on the side and top of each jar to record the required information. Clearly, accurately, and permanently fill in the required information on the lid and side of each jar. Place the jars in wooden core boxes, maintaining the correct sequence and orientation of the jars. The lid-end of the jar should always correspond with the top-end of the selected soil ~~sample, and sample and~~ should be placed in the core box with that orientation.

- Formatted: Font: 12 pt
- Formatted: Indent: First line: 0.5", Tab stops: Not at 0.75" + 1.06"
- Formatted: Font: 12 pt
- Formatted: No underline
- Formatted: Font: 12 pt, Bold, No underline
- Formatted: Font: 12 pt
- Formatted: Font: 12 pt
- Formatted: Font: 12 pt
- Formatted: Font: 12 pt
- Formatted: Font: 12 pt

~~For Undisturbed Soil Samples:~~ Clearly, accurately and permanently mark the side of the sample tube and the end caps as shown in ~~Figure 3.8-3, Figure 23~~. Metal or plastic tube caps ~~shall are to~~ be used. Unless specified otherwise by contract or directed by the PGM or DGE, undisturbed samples ~~shall must~~ be packaged and transported ~~according to as specified in~~ ASTM D-4220, ~~Standard Practices for Preserving and Transporting Soil Samples~~, and delivered to the testing laboratory no later than one week after the sample is originally taken. Samples are to be handled, stored and shipped in the same orientation in which they were sampled. Samples are to be protected from bumping, dropping, rolling, etc. by properly packaging and cushioning. For all modes of transporting samples, the loading, transport, and unloading of sample containers should be monitored by the Drilling Inspector or other qualified person such as the PGM, geologist, or soils technician.

- Formatted: Font: 12 pt
- Formatted: Font: 12 pt
- Formatted: Indent: First line: 0.5", Tab stops: Not at 0.75" + 1.06"
- Formatted: No underline
- Formatted: Font: 12 pt, Bold, No underline
- Formatted: Font: 12 pt
- Formatted: Font: 12 pt
- Formatted: Font: 12 pt, Not Italic, Font color: Auto, Check spelling and grammar
- Formatted: Font: 12 pt
- Formatted: Font: 12 pt

~~For Rock Core Samples:~~ Place rock cores in the sequence of recovery in well-constructed wooden core boxes as described in ~~Section 214.02(a), Section 215.02(a)~~. Fill boxes from left-to-right, top-to-bottom. Orient and align the predominant discontinuity set such as bedding or jointing so they are observed at their steepest angle as depicted in ~~Figure 3.7-1, Figure 19~~. Fill in the information in the stenciled areas on the box lid and sides as shown in ~~Figure 3.8-1, Figure 20~~. Place wooden block spacers at the end of each core run and between rows and mark the depth from the surface of the boring to the top and bottom of the drill run on the wood blocks. When voids are encountered, place a wood block showing the depth to, and length of, void encountered at the approximate location of the void in the core run. When

- Formatted: Font: 12 pt
- Formatted: Font: 12 pt
- Formatted: Font: 12 pt
- Formatted: Indent: First line: 0.5", Tab stops: Not at 0.75" + 1.06"
- Formatted: No underline
- Formatted: Font: 12 pt, Bold, No underline
- Formatted: Font: 12 pt
- Formatted: Font: 12 pt
- Formatted: Font: 12 pt

necessary to maintain proper confinement of the samples, use screws or nails to permanently fasten blocks in place. Screws can be toed-in at an angle through a box partition or side of box.

Upon completion of each boring, clearly, accurately and permanently mark the top, front side, and both ends of the core box as shown in ~~Figure 3.8-1~~ Figure 21. The left end of each core box ~~shall~~ must be painted with white or light-colored paint. Use a permanent black marker to print the information on the box. Permanently mark the inside of the core box lid with the core run information ~~which shall~~ include run number, top and bottom depths of run, recovery length, and rock quality designation (RQD), ~~as shown in Figure 21~~. When core boxes need stacked, ensure the core boxes are stacked four wide by up to eight high on each pallet and orienting in an alternating direction so that each level of four core boxes is perpendicular to the next level of four core boxes.

- Formatted: Font: 12 pt
- Formatted: Indent: First line: 0.5", Tab stops: Not at 0.75" + 1.06"
- Formatted: Font: 12 pt
- Formatted: Font: 12 pt
- Formatted: Font: 12 pt
- Formatted: Font: 12 pt
- Formatted: Font: 12 pt, Font color: Auto

Core Box Top of Lid

BOX ____ OF ____

BORING NO. ____ DEPTH ____ FT. TO ____ FT.

DATE: ____ ELEVATION ____

SR ____ SEC. ____ STA. ____ OFF. FROM CL ____

COUNTY ____ SEGMENT ____ OFF. ____

DRILLING COMPANY _____

Core Box Top Inside

BOX ____ OF ____

BORING NO. ____ DEPTH ____ FT. TO ____ FT.

DATE: ____ ELEVATION ____

SR ____ SEC. ____ STA. ____ OFF. FROM CL ____

COUNTY ____ SEGMENT ____ OFF. ____

RUN NO.	DEPTH	RECOVERY	RQD
1	_____	_____	_____
2	_____	_____	_____
3	_____	_____	_____
4	_____	_____	_____

Core Box Front Face

SR ____ SEC. ____

COUNTY _____

BORING NO. _____

BOX ____ OF ____

DATE _____

Both Core Box End Faces

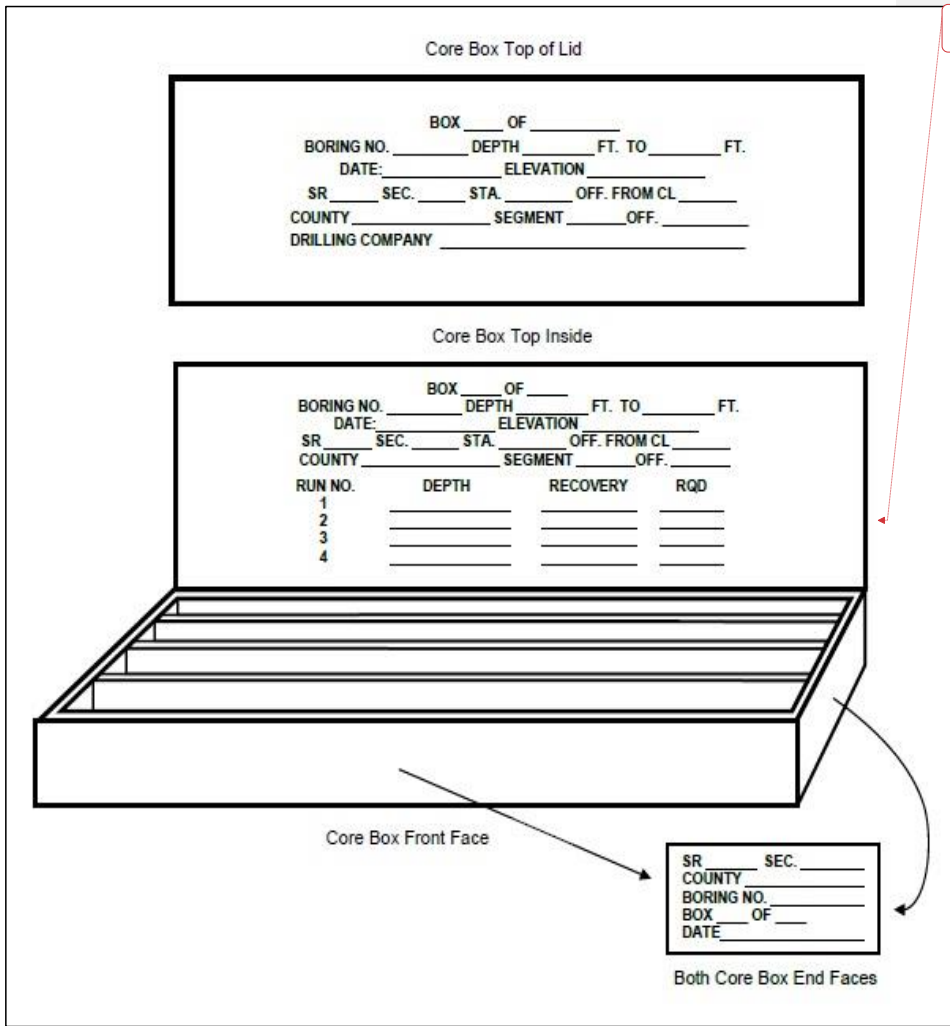

Formatted: Indent: First line: 0.5", Tab stops: Not at 0.75" + 1.06"

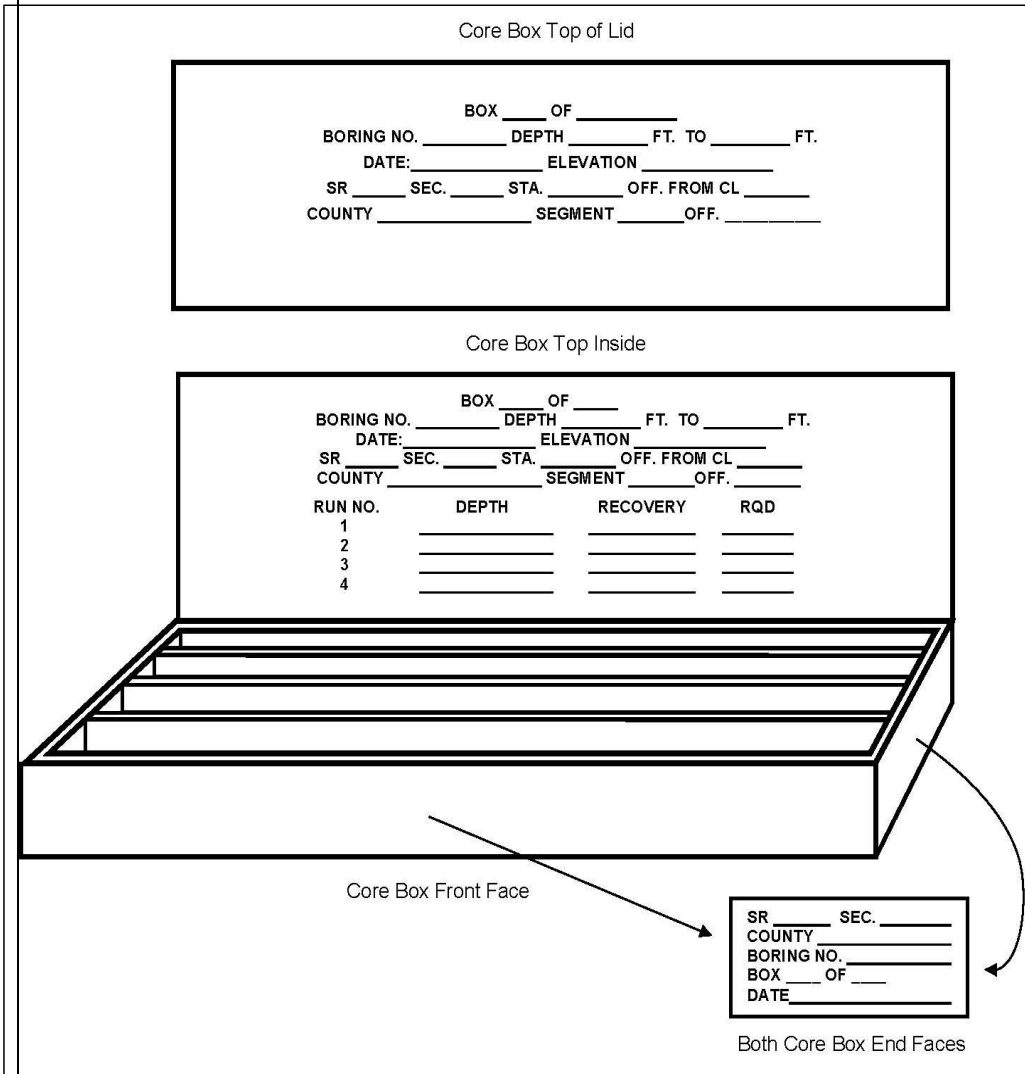

- Formatted: Font: 12 pt
- Formatted: Left, Indent: First line: 0.5", Don't keep with next, Tab stops: Not at 0.75" + 1.06"
- Formatted: Right: 1"
- Formatted: Left
- Formatted: Left, Tab stops: 5.36", Left

Figure 3.8-1-20, Core Box Design and Labeling

- Formatted: Font: 12 pt
- Formatted: Font: 12 pt
- Formatted: Font: 12 pt
- Formatted: Font: 12 pt

BOX ____ OF ____

BORING NO. _____ DEPTH _____ FT. TO
FT.

DATE: _____ ELEVATION _____

SR _____ SEC. _____ STA. _____ OFF. FROM CL _____

(Top of Lid)

BOX ____ OF ____

BORING NO. _____ DEPTH _____ FT. TO
FT.

DATE: _____ ELEVATION _____

SR _____ SEC. _____ STA. _____ OFF. FROM CL _____

COUNTY _____ SEGMENT _____ OFF. _____

RUN NO.	DEPTH	RECOVERY	RQD
1	_____	_____	_____
2	_____	_____	_____
3	_____	_____	_____

(Underside of Lid)

SR _____ SEC. _____

COUNTY _____

BORING NO. _____

BOX ____ OF ____

DATE _____

(Front and Both Ends of Box)

Formatted

Formatted: Font: (Default) Times New Roman, 12 pt

Formatted: Space After: 12 pt

Formatted: Font: (Default) Times New Roman, 12 pt

Formatted: Space After: 12 pt

Formatted: Space After: 6 pt

Formatted: Space After: 3 pt

Formatted: Font: (Default) Times New Roman

Formatted: Space After: 3 pt

Figure 21 Core Box Labeling

Formatted: Font: 12 pt

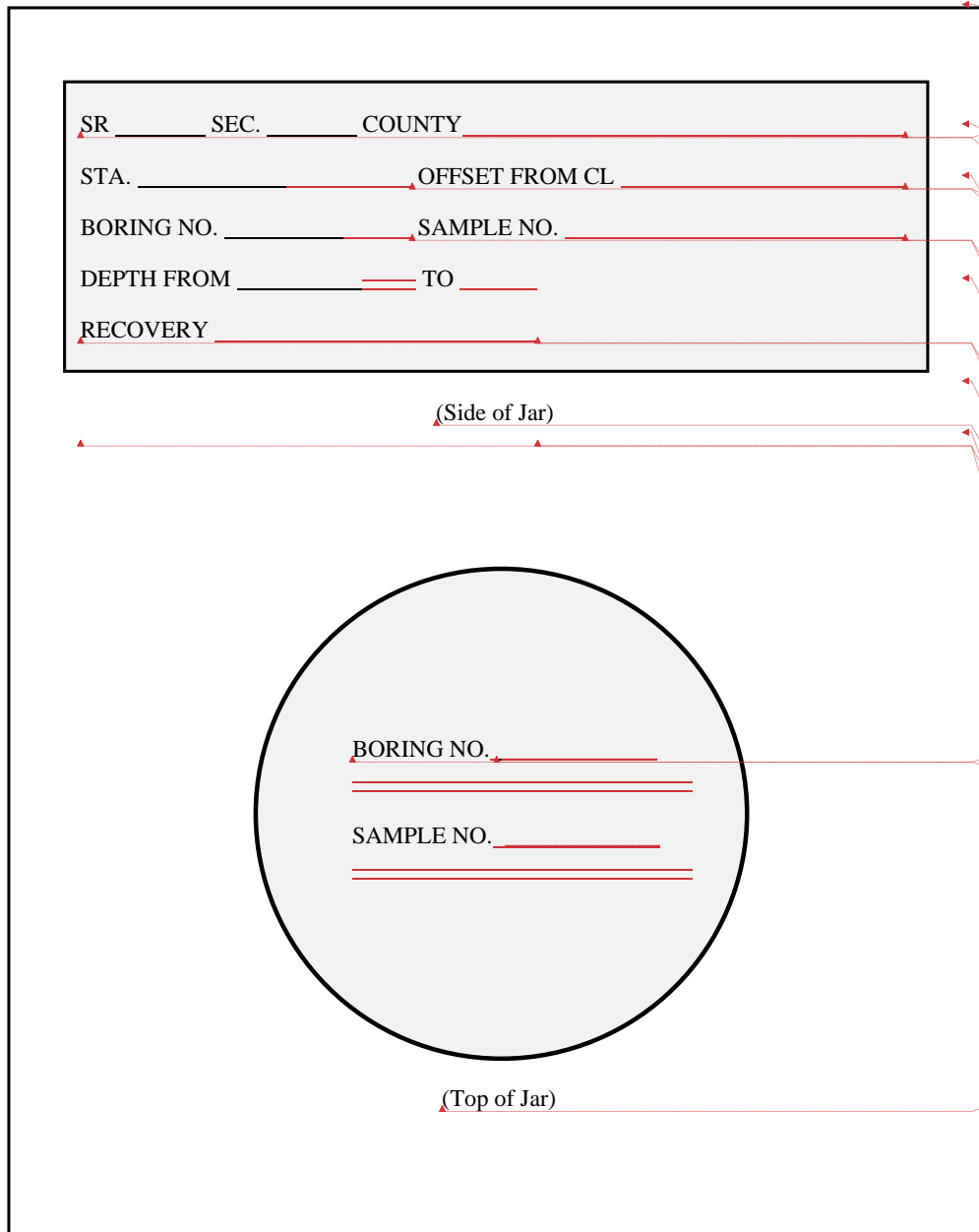

Formatted

Formatted: Font: (Default) Times New Roman, 12 pt

Formatted: Space After: 12 pt, Tab stops: 5.75", Left

Formatted: Font: (Default) Times New Roman, 12 pt

Formatted: Font: (Default) Times New Roman, 12 pt

Formatted: Font: (Default) Times New Roman, 12 pt

Formatted: Space After: 12 pt, Tab stops: 2.31", Left + 5.75", Left

Formatted: Font: (Default) Times New Roman, 12 pt

Formatted: Font: (Default) Times New Roman, 12 pt

Formatted: Space After: 12 pt, Tab stops: 3.19", Left + 5.75", Left

Formatted: Font: (Default) Times New Roman, 12 pt

Formatted: Font: (Default) Times New Roman, 12 pt

Formatted: Space After: 12 pt, Tab stops: 3.19", Left

Formatted: Font: (Default) Times New Roman

Formatted: Font: (Default) Times New Roman, 12 pt

Formatted: Space After: 12 pt, Tab stops: 3.19", Left + 5.75", Left

Formatted: Font: (Default) Times New Roman, 12 pt

Formatted: Font: (Default) Times New Roman, 12 pt

Formatted: Font: (Default) Times New Roman, 12 pt

Formatted: Font: (Default) Times New Roman

Figure 3.8-222 -- Sample Jar Labeling

Formatted: Font: 12 pt

Formatted: Font: 12 pt

Formatted: Font: 12 pt

***TOP** ***BOTTOM**

SR _____ SEC. _____ COUNTY _____
 STA. _____ OFFSET FROM CL _____
 BORING NO. _____ SAMPLE NO. _____
 DEPTH FROM _____ TO _____
 RECOVERY _____
BLOWS / 0.5 FT _____
 DATE _____

(Side of Tube)

***INDICATE TOP AND BOTTOM OF SAMPLE WITH
 A LABELED LINE ON THE OUTSIDE OF THE TUBE.**

BORING NO. _____
 SAMPLE NO. _____
 DEPTH _____ TO _____
 RECOVERY _____
 DATE: _____

(Cap of Tube)

Formatted
Formatted

Formatted: Font: (Default) Times New Roman

Formatted: Font: (Default) Times New Roman

Formatted: Font: (Default) Times New Roman

Formatted: Space After: 0 pt, Line spacing: single

Formatted: Space After: 0 pt

Formatted: Font: (Default) Times New Roman, 12 pt

Formatted: Font: (Default) Times New Roman

Figure ~~3.8-3-23~~ - Undisturbed Sample Tube Labeling

Formatted: Font: 12 pt

Formatted: Font: 12 pt

After drilling: ~~The~~ the Drilling Inspector ~~must~~~~shall~~ conduct a quality check of their field notes and observations once back in the office. ~~Sample~~ Sample descriptions and identifications ~~will~~~~shall~~ be reviewed and revised as necessary to ensure that they are following the procedures presented in this section. ~~Descriptors~~ Descriptors of sample properties that are subject to change due to time or environment, such as moisture or RQD, ~~must~~~~shall~~ not be revised. ~~Samples~~ Samples that are to be stored for laboratory testing or other purposes ~~must~~~~shall~~ be inventoried to ensure correct labeling and accounting.

Formatted: Font: 12 pt

Formatted: Font: 12 pt

Formatted: Font: 12 pt

Formatted: Font: 12 pt

[Table 3.9-1 – Soil Sample Sizes for Individual Laboratory Tests](#)

Formatted: Font: 12 pt

Formatted: Indent: First line: 0.5", Tab stops: Not at 0.75" + 1.06"

Soil Test or Property	Standard	Sample Type and Quantity ^{1,2} (see Notes 1 and 2)	Additional Comments
Moisture Content	AASHTO T-265	1 jar for max. particle size of 0.5 inch 3 jars for max. particle size of 2 inches	Place in air-tight jar or plastic bag.
Unit Weight	ASTM D 7263	1 jar or 3-inch piece of Shelby tube or block sample (minimum 3 cubic inches). Sample must be intact with minimal disturbance.	Sample must have sufficient cohesion to maintain shape. Jar or plastic bag must be air-tight airtight to maintain natural soil moisture.
Specific Gravity	AASHTO T-100	1 jar	
Particle Size Analysis	AASHTO T-88	1 lb. (2 jars) for max. particle size of 0.375 inch. 4.5 lb. max. particle size of 1 in. 9 lb. for max. particle size of 2 in. 11 lb. for max particle size of 3 in.	If inadequate sample is available for 1 inch and larger material, it is acceptable to use a minimum of 3 jars.
Liquid Limit, Plastic Limit, Plasticity Index	AASHTO T-89 (Liquid Limit)	1 jar when sample is primarily fine-grained. 2 to 3 jars when sample contains coarse material.	Minimum of 0.2 lb. passing the No. 40 (0.425mm) sieve when both T-89 and T-90 performed.
	AASHTO T-90 (Plastic Limit)		
Consolidation	AASHTO T 216	Approx. 4 inch of Shelby tube. Undisturbed sample required.	Min diameter. = 2 in. Min. height = 0.5 in., and min. diameter to height ratio of 2.5.
Unconfined Compression	AASHTO T-208	Can be run on disturbed or undisturbed samples. 2 Shelby tubes needed. Typically, 3 samples (approx. 6 inches each) required for test. Soil must have sufficient cohesion to maintain shape. For disturbed/remolded sample, approx. 10 lb. sample required for test (additional sample needed if sample contains coarse material). ^{3-See Note 3-}	Min. sample diameter = 1.3 in., length to diameter ratio of 2 to 2.5. One Shelby tube generally does not contain sufficient testable sample.
Direct Shear	AASHTO T-236	Can be run on disturbed or undisturbed samples. Portion (approx. 6 inches) of Shelby tube. Typically, 3 samples (approx. 2 inches each) required for test. For disturbed/remolded sample, approx. 3 lb. sample required for test (additional sample needed if sample contains coarse material).	Min. sample diameter/width = 2.0 in. Min. diameter/width to thickness ratio is 2:1. Sample height must be at least 6 times max. grain diameter. Typical shear device uses 1 inch sample height.
Triaxial Compression (Unconsolidated Undrained Shear)	AASHTO T-296	Can be run on disturbed or undisturbed samples. 2 Shelby tubes needed. Typically, 3 samples (approx. 6 inches' high each) required for test. Soil must have sufficient cohesion to maintain shape. For disturbed/remolded sample, approx. 25 lb. sample required for test (additional sample needed if sample contains coarse material). ^{3-See Note 3-}	Min. diameter = 1.3 inch and height to diameter ratio between 2 and 2.5. Largest particle size must be smaller than 1/6 sample diameter. One Shelby tube generally does not contain sufficient testable sample.
Triaxial Compression (Consolidated Undrained Shear)	AASHTO T-297	Can be run on disturbed or undisturbed samples. 2 Shelby tubes needed. Typically, 3 samples (approx. 6 inches' high each) required for test. Soil must have sufficient cohesion to maintain	Min. diameter = 1.3 inch and height to diameter ratio between 2 and 2.5. Largest particle size must be smaller than 1/6 sample diameter.

Formatted Table

Soil Test or Property	Standard	Sample Type and Quantity ^{1,2} (see Notes 1 and 2)	Additional Comments
		shape. For disturbed/remolded sample, approx. 25 lb. sample required for test (additional sample needed if sample contains coarse material). ³ See Note 3.	One Shelby tube generally does not contain sufficient testable sample.
California Bearing Ratio (CBR)	AASHTO T-193	2 bags (100 lbs. total). ³ See Note 3.	100 lbs. is preferred for three 1-point molds on fine-grained material (i.e., all material passing the 3/8-inch sieve molded to optimum moisture/maximum dry density). ⁴ See Note 4.
Moisture-Density Relations (Compaction)	PTM 106	1 bag (50 lbs.) recommended. Minimum of 12 lbs. of material finer than 3/84-inch sieve required. ³ See Note 3.	
Hydraulic Conductivity (Permeability)	ASTM D 5084	Can be run on disturbed or undisturbed samples. Portion (approx. 6 inches) of Shelby tube. For disturbed/remolded sample, approx. 3 lb. sample required for test (additional sample needed if sample contains coarse material).	Min. sample height and diameter of 1 inch. Largest particle size must be smaller than 1/6 sample diameter and height. ASTM D-2434 used for high permeability soils
Resistivity (soil)	AASHTO T-288	5 jars (3.3 lbs.) of 2 mm or smaller particles.	If possible, obtain approx. 5 lb. bag sample to perform all 4 corrosion tests. Obtain additional material if sample contains particles greater than 2 mm. Keep sample in air-tight container and test as soon as possible.
pH (soil)	AASHTO T-289	1 jar (0.2 lb.) of 2 mm or smaller material.	
Sulfate Ion (soil)	AASHTO T-290	1 jar (0.55 lb.) of 2 mm or smaller material.	
Chloride Ion (soil)	AASHTO T-291	1 jar (0.55 lb.) of 2 mm or smaller material.	
Organic Content ("Loss of Ignition" Method)	AASHTO T-267	1 jar. Only small amount of material needed (i.e., 0.22 lb. of material passing 2 mm sieve).	

Formatted Table

Table 34 — Soil Sample Sizes for Individual Laboratory Tests
Notes: 1.

Formatted: Font: 12 pt

Formatted: Font: (Default) Times New Roman, 12 pt

Formatted: Indent: Left: 0", Hanging: 1", Line spacing: single, No bullets or numbering, Tab stops: Not at 0.75" + 1.06"

Formatted: Font: (Default) Times New Roman, 12 pt, Not Expanded by / Condensed by

Formatted: Font: (Default) Times New Roman, 12 pt

An equivalent amount of soil from an undisturbed sample (e.g., Shelby tube) can be used in place of a disturbed sample.

Formatted: Font: (Default) Times New Roman, 12 pt

2. One jar of soil will typically weigh approximately 0.5 lbs. Assumes sample with a 1.375-inch diameter, 5 inches long and unit weight of 110 pcf.

Formatted: Font: (Default) Times New Roman, 12 pt

Formatted: Font: (Default) Times New Roman, 12 pt

3. When using remolded samples, it is preferred to use virgin material for each remolded sample. If adequate sample is not available, it is acceptable to re-use sample that was previously tested.

Formatted: Font: (Default) Times New Roman, 12 pt

Formatted: Font: (Default) Times New Roman, 12 pt

4. For three 1-point molds on coarse-grained material (i.e., some material retained on the 3/8-inch sieve molded to optimum moisture/maximum dry density), 400 lbs. is preferred.

Formatted: Font: (Default) Times New Roman, 12 pt

Table 3.9-2 – Rock Sample Sizes for Individual Laboratory Tests

Formatted: Font: (Default) Times New Roman, 12 pt

Formatted: Centered, No widow/orphan control

Formatted Table

Rock Test or Property	Standard	Sample Type and Quantity	Additional comments
Unconfined Compression	ASTM D 7012, Method C	4-inch min. piece of NQ diameter or larger rock core. Min diameter = 1.875 inch, length to diameter ratio between 2:1 and 2.5:1. Typically several pieces should be tested from a rock stratum.	If required core length is not available, it is permissible to use length to diameter ratio less than 2:1 and correction factor in ASTM D 2938, 1979. <u>See Note 1.</u> <u>Regarding Use proper preparation and procedure. See Note 2.</u>
Point Load Strength	ASTM D 5731	Minimum of 10 pieces of core with diameter between 1.2 and 3.3 inches, and length greater and 30% of diameter. Block and irregular samples can also be used. See test specification for sample size requirements for block and irregular samples.	Test is used as an index test for rock strength classification. It does not measure unconfined compressive strength. ASTM D-7012, Method C should be used when adequate samples are available.
Fizz Rating	Sobek Method	See Chapter 10 of Publication 293 for testing and sample size requirements. Typically core samples from entire length of coring should be tested, not just core suspected of being potentially acidic.	These three tests are required for Acid-Base Accounting (ABA). Samples are pulverized in lab to pass the 0.25 mm sieve.
Neutralization Potential	Sobek Method (with Siderite Correction)		
Total Sulfur	ASTM D 4239		
Slaking	ASTM D 4644	Minimum 10 pieces of rock core. Each piece should weigh approx. 0.1 lb., which is equivalent to a piece of NQ core that is approx. 0.5-inch long.	Similar size pieces of rock fragments obtained from rock exposures (outcrops), test pits, etc. can also be used.
	PTM 122	See Chapter 15 of Publication 293 for testing and sample size requirements, and interpretation guidelines.	This test requires a sample of 100-200 grams, commonly a rock core sample 1- 1.5-inch(es) in length.

Formatted: Indent: Left: 0.25", No bullets or numbering

Formatted: Indent: Left: 0", Hanging: 1", Line spacing: single, No bullets or numbering, Don't keep with next, Tab stops: Not at 0.75" + 1.06"

Formatted: Font: (Default) Times New Roman, 12 pt

Formatted: Font: (Default) Times New Roman, 12 pt

Formatted: Font: (Default) Times New Roman, 12 pt

Notes: 1. $C = C_a / (0.88 + (0.24b/h))$, where C = computed compressive strength of an equivalent L/D = 2 specimen, C_a = measured compressive strength of the specimen tested, b = test core diameter, and h = test core height.

2. Do not follow ASTM D4543 for preparation of test specimens; however, do make sure the ends of the rock core specimen are cut with a wet saw aligned to provide top and bottom surfaces that are smooth and reasonably perpendicular to the axis of the core. Remove any protrusions or burrs that remain from the wet saw cuts prior to compressive testing. This can be done with a file, grinding wheel, or carefully trimming with a wet saw.

Formatted: Font: (Default) Times New Roman, 12 pt

Table 3.9-3 – Water Sample Sizes for Individual Laboratory Tests

<u>Water Test or Property</u>	<u>Standard</u>	<u>Sample Type and Quantity</u>	<u>Additional comments</u>
Chloride	ASTM D 512	Prior to obtaining samples, coordinate with laboratory that will be performing tests to determine required sample sizes, preservation and storage requirements, and time restrictions.	Lab that will perform tests should provide sample containers, buffering solutions etc.
Sulfate	ASTM D 516		
pH	ASTM D 1293		
Conductivity and Resistivity	ASTM D 1125		

Formatted: Space After: 0 pt, Line spacing: single, Tab stops: 0.75", Left + 1.06", Left

Formatted Table

Formatted: Font: Bold

Formatted: Centered

Formatted: Font: Bold

Formatted: Font: Bold

Table 35—Rock & Water Sample Sizes for Individual Laboratory Tests

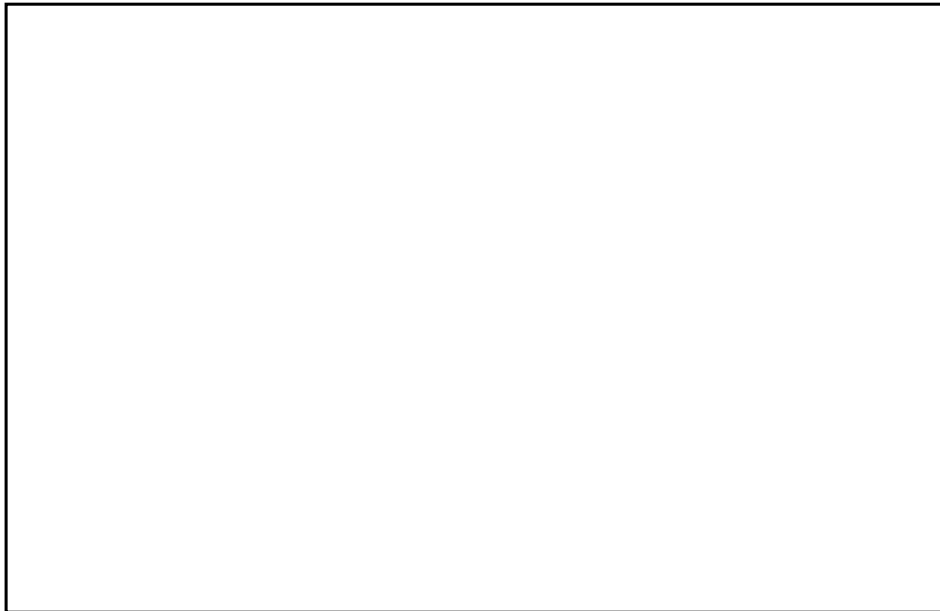

- Use cloth or burlap type bag with sufficient durability to prevent tears and spills. A 5-gallon bucket with a lid may also be used, or a similar durable container of adequate strength.
- Do not place more than 50 pounds of soil in one bag/suitable alternative container.
- When using large (18 inch ²x 30 inch ²) PennDOT canvas bags, a bag filled to the top of logo is approximately 50 pounds of soil.
- Tie bag tightly with string or a plastic zip-tie. Do not use duct tape.
- Use a plastic bag liner at least 3-mil thickness, unless otherwise directed.
- For moisture content samples, place soil in a zip-sealed plastic bag.
- Identify the sample by marking the bag with County, S.R. and Section number, Boring number, Station/Offset. Use permanent marker.
- ~~When sending a bag sample to the MTL, attach a completed PennDOT~~
- ~~TR-447 Sample ID form. Blank forms and sample bags can be obtained by contacting any of the DGE offices.~~

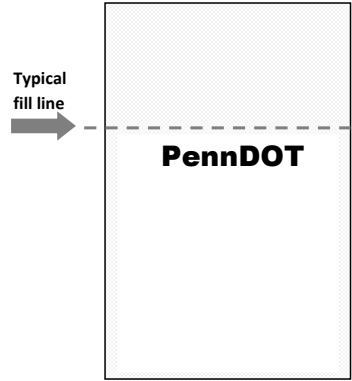

Formatted

Formatted: Justified, Indent: Left: 0.31", Tab stops: 3.69", Left

Formatted: Justified, Indent: Left: 0.31"

Formatted: Font: Not Italic, Font color: Auto

Formatted: Justified, Indent: Left: 0.31", Hanging: 0.19", Bulleted + Level: 2 + Aligned at: 0.75" + Indent at: 1"

Formatted: Font: 12 pt

Figure 3.9-1 ~~24~~ --Proper Bag Sampling of Soil for MTL Samples

3.10 -BACKFILLING AND PLUGGING OF BORINGS

Drilling Inspectors ~~must~~shall observe and document that borings are properly backfilled with grout ~~in accordance to as specified in Section 210~~~~Section 210~~~~Section 210~~ Section 209 of the standard drilling specifications. -Backfilling with cementitious grout serves to permanently stabilize and protect bore locations against environmental hazard such as; artesian flows, groundwater migration between separate aquifers, and vertical migration of possible contaminants into groundwater. -Grouting also guards against the hazards of possible surface subsidence of the borehole. -All borehole locations, even in remote areas, ~~must~~shall be properly and securely backfilled.

Formatted: Tab stops: Not at 0.75" + 1.06"

Formatted: Font: 12 pt, Font color: Black

Formatted: Font: 12 pt

Formatted: Indent: First line: 0.5", Tab stops: Not at 0.75" + 1.06"

Formatted: Font: 12 pt

CHAPTER 4 – SBSTC ADMINISTRATION

4.1 – PRIORITIES AND OBJECTIVES

The PGM should remain aware of the overall objectives of the SBSTC contract, and make appropriate efforts to ensure that the following priorities and objectives are met:

1. Proper Scope. Obtain adequate information to establish all design parameters with sufficient reliability and to address all subsurface problems that may arise in design or construction.

2. Proper Communication. Ensure that the following Department personnel (as appropriate) are promptly informed of any conditions that may result in a change in the contract, or any unusual conditions that are encountered during exploration:

- District Geotechnical Engineer
- District Bridge Engineer (or Plans Engineer if no structure work is involved)
- District Environmental Manager
- Liaison Engineer or Project Manager

3. Proper Documentation. The subsurface conditions determined by the operations are fully and accurately described in the logs and records.

Formatted: Font:

Formatted: Indent: Left: 0.8"

Formatted:

Formatted: Font: (Default) Times New Roman

Formatted: Heading 6, Indent: Left: 0.8", Tab stops: 0.75", Left + 1.06", Left

Formatted: Font:

Formatted: Normal

Formatted: Tab stops: Not at 0.75" + 1.06"

Formatted: Indent: First line: 0.5", Tab stops: Not at 0.75" + 1.06"

Formatted: Font: 12 pt

Formatted: Indent: First line: 0.5", Tab stops: Not at 0.28" + 0.75" + 0.78" + 1.03" + 1.06"

Formatted: Font: 12 pt

Formatted: Indent: Left: 1", No bullets or numbering, Tab stops: Not at 0.5" + 0.75" + 0.78" + 1.06" + 1.13"

Formatted: Font: 12 pt

Formatted: Indent: Left: 1.5", No bullets or numbering, Tab stops: Not at 0.5" + 0.75" + 0.78" + 1.06" + 1.13"

Formatted: Indent: Left: 0.75", Numbered + Level: 1 + Numbering Style: 1, 2, 3, ... + Start at: 1 + Alignment: Left + Aligned at: 0.4" + Indent at: 0.65", Tab stops: Not at 0.5" + 0.75" + 0.78" + 1.06" + 1.13"

4.2 CONTRACT MANAGEMENT

Projects drilled under Department Contracts will be inspected by District personnel or the District's Representative.

Projects drilled under Consultant Design Contracts will normally be inspected by Consultant personnel. ~~Consultant-designed projects can be inspected by Department forces provided the Department Drilling Inspector is Certified and the DGE is a licensed P.E. or P.G. in the Commonwealth. In addition, the DGE must review the core boxes and check and initial the Final Engineer's Log.~~ Final Engineer's Log.

For projects where the geotechnical Consultant (or a subsidiary company thereof) is also a Drilling Contractor, the Consultant may be ~~permitted~~ allowed to provide the project drilling services and to inspect the work performed by their own Driller. ~~See Chapter 4.5~~ Chapter 4.5 for more clarification on the requirements for this case.

All inspection will be the responsibility of the PGM. ~~One full-time, Certified Drilling Inspector will~~ shall be assigned to each drill rig.

Any PGM or Drilling Inspector who does not demonstrate adequate proficiency or dependability at the project ~~site, or site or~~ engages in activities contrary to the best interest of the Department, as determined by the DGE, will be subject to removal from the project. ~~A~~ qualified replacement will be required before work will be ~~permitted~~ allowed to resume. ~~The~~ DGE must complete a written evaluation (Form TR-437, Drilling Inspector Performance Evaluation) (Drilling Inspector Performance Evaluation) of the Drilling Inspector, within three working days of removal. Upon completion, the evaluation must be submitted to the removed Drilling Inspector, with a copy to the CGE.

Formatted: Tab stops: Not at 0.75" + 1.06"

Formatted: Font: 12 pt

Formatted: Font: 12 pt

Formatted: Indent: First line: 0.5", Tab stops: Not at 0.28" + 0.75" + 0.78" + 1.03" + 1.06"

Formatted: Font: 12 pt

Formatted: Font: 12 pt

Formatted: Indent: First line: 0.5", Tab stops: Not at 0.28" + 0.75" + 0.78" + 1.03" + 1.06"

Formatted: Font: 12 pt

Formatted: Font: 12 pt

Formatted: Font: 12 pt

Formatted: Font: 12 pt

Formatted: Font: 12 pt

Formatted: Indent: First line: 0.5", Tab stops: Not at 0.28" + 0.75" + 0.78" + 1.03" + 1.06"

Formatted: Font: 12 pt

Formatted: Font: 12 pt

Formatted: Indent: First line: 0.5", Tab stops: Not at 0.28" + 0.75" + 0.78" + 1.03" + 1.06"

Formatted: Font: 12 pt

Formatted: Font: 12 pt

Formatted: Font: 12 pt

Formatted: Font: 12 pt

Formatted: Default Paragraph Font, Font: (Default) +Body (Calibri), 11 pt

Formatted: Font: 12 pt

Formatted: None, Widow/Orphan control, Don't keep with next, Adjust space between Latin and Asian text, Adjust space between Asian text and numbers, Tab stops: Not at 0.75" + 1.06"

4.3 PREPARATION OF PROPOSAL/CONTRACT

Prepare a draft subsurface investigation plan and submit to the DGE for approval. The plan must include the proposed types, depths and locations of all borings, and the preliminary laboratory testing plan.

A proposal/contract for undertaking the necessary field work ~~must shall~~ be prepared using the current SBST ~~CContract~~. Submit the proposal/contract to the DGE for review and acceptance as directed.

Preparation of the Proposal ~~mustshall~~ include the following items:

- (a) **Property Owners.** Send notice to all affected property owners as detailed in ~~Section 103.11 Subchapter SE, Section 103.11.~~
- (b) **Railroad Right-of Way.** Consider entry onto railroad right ~~of~~ ~~way~~ as discussed in Section 103.12.
- (c) **Underground Utilities.** The requirements for working near underground utilities are discussed in ~~Section 103.10(a) Section 103.10(a).~~ of the Standard Specifications for SBST. ~~In~~ situations where a utility is struck or damaged, or where previous utility damage to the facility owner’s line is discovered during drilling, the contractor/excavator is to comply with Pennsylvania’s Underground Utility Line Protection Law Act 50 (P.L.852, No. 287 amended October 30, 2017). The contractor/excavator will notify the PGM/DGE of the utility strike or damage immediately. Once notified, the PGM/DGE must also file an Alleged Violation Report (AVR) to the Public Utility Commission through the PA One Call System for the AVR within ten business days after a utility strike or damage has occurred to a facility owner's line. A special provision to conduct this work must be prepared by the PGM/DGE and included in the contract.
- (d) **Overhead Utilities.** The requirements for working near overhead utilities are discussed in ~~Error! Reference source not found. Section 103.10(b)~~ of the Standard Specifications for SBST. ~~When~~ any part of the drill rig, including drill steel, is proposed to be located within 20 ft. of overhead power lines, the PGM/DGE ~~mustshall~~ contact the utility owner to determine the voltage in the line to ensure that the clearance distance requirement of ~~Section 103.09(b) Section 103.09(b)~~ is met. ~~In~~ situations where clearance between overhead lines and drill equipment is less than required in ~~Section 103.10(b) Section 103.09(b).~~ the PGM/DGE must coordinate this work with the appropriate utility company. ~~Specific~~ directions and necessary special provision(s) and pay item(s) to conduct this work must be prepared by the PGM/DGE and included in the contract.
- (e) **Methane and Carbon Monoxide Gases.** The requirements for working where methane gas or carbon monoxide gas may be encountered are discussed in ~~Section 103.09(c) Section 103.09(e)~~ of the Standard Specifications for SBST. ~~In~~ situations where it is suspected that methane or carbon monoxide gas may be encountered (i.e., where deep mines are likely to be encountered, where drilling in the vicinity of deep mines, where mineable coal seams may be encountered) the PGM/DGE must include specific direction for methane and carbon monoxide monitoring in the contract. ~~Typically,~~ monitoring requirements are included in

Formatted: Tab stops: Not at 0.75" + 1.06"

Formatted: Font: 12 pt

Formatted: Indent: First line: 0.5", Tab stops: Not at 0.75" + 1.06"

Formatted: Font: 12 pt

Formatted: Font: 12 pt

Formatted: Indent: First line: 0.5", Tab stops: Not at -1" + -0.5" + 0" + 0.38" + 0.5" + 0.69" + 0.75" + 1" + 1.06" + 1.13"

Formatted: Indent: Left: 0.75", Numbered + Level: 1 + Numbering Style: a, b, c, ... + Start at: 1 + Alignment: Left + Aligned at: 0.4" + Indent at: 0.65", Tab stops: Not at -1" + -0.5" + 0" + 0.38" + 0.5" + 0.69" + 0.75" + 1" + 1.06" + 1.13"

Formatted: Font: 12 pt

Formatted: Font: 12 pt

Formatted: Font: 12 pt

Formatted: Font: 12 pt

Formatted: Font: 12 pt

Formatted: Font: 12 pt

Formatted: Font: 12 pt

Formatted: Font: 12 pt

Formatted: Font: 12 pt

Formatted: Font: 12 pt

Formatted: Font: 12 pt

Formatted: Font: 12 pt

Formatted: Font: 12 pt

the schedule of drilling, and monitoring is incidental to the cost of drilling; however, special provisions or pay items may be warranted in certain situations where an atypical level of monitoring is needed. During the subsurface investigation, if an elevated concentration of methane or carbon monoxide is encountered which that prevents drilling and grouting of boreholes, the PGM/DGE should be prepared to provide direction to the Drilling Contractor. The PGM/DGE may contact PA-DEP personnel, the CGE, and/or others for technical assistance.

Formatted: Font: 12 pt

Formatted: Font: 12 pt

Formatted: Font: 12 pt

(f) **Anticipating the Method of Advancing Soil Borings.** The PGM should consider if a specific method of advancing soil borings is required or preferred, based on the anticipated site conditions. Attachment I will The Attachment I, Schedule of Proposed Borings, should typically indicate the anticipated method of hole advance for soil borings, will be. “Advanced by means selected by Contractor.” By doing this, the Drilling Contractor is responsible to select the most effective means/methods to accomplish the work. If the method does not work, the method will have to be modified. If, when preparing the contract, the PGM decides a specific method of boring advancement is needed, that method should be specified (e.g., hollow-stem auger, drive casing). Hollow-stem augers are the commonly preferred choice of boring advancement; however other options such as steel casing is occasionally employed. In some cases, augers cannot successfully advance – like cobbles/boulders, fills with obstructions, very dense tills, limestone ledges, cap rock above mine voids, etc.

Formatted: Font: 12 pt

Formatted: Font: 12 pt

Formatted: Font: 12 pt

Formatted: Font: 12 pt

Formatted: Font: 12 pt

Formatted: Font: 12 pt

Formatted: Font: 12 pt

Formatted: Font: 12 pt

(g) **Contract Documents.** Prepare the SBST-Contract documents in accordance with according to the investigation plan approved by the Department. Prepare a plan of the foundation layout indicating the location of the test borings and other pertinent information.

Formatted: Font: 12 pt

Formatted: Font: 12 pt

(h) **Cost Estimate.** Prepare an Engineers Estimate of the cost of the work.

(i) **Letter of Interest.** Prepare a draft letter of interest advertising solicitation of bids for the subsurface investigation contract. Inform potential bidders in the letter that a reply is required by the date indicated in the letter of interest, and advise that all replies must be sent back to the email address indicated using the response form supplied in the email (Form TR-439, Drilling Contractor Letter-of-Interest Response). (Drilling Contractor Letter of Interest Response Form). Potential bidders responding after this date are not allowed to bid on the contract. Except for cases as noted in Chapter 4.5 Chapter 4.5, the letter is to be sent by email (in a blind copy or mail merge format) to all Drilling Contractors on the current list of PennDOT Prequalified Geotechnical Drilling Contractors. Include a copy of the Form TR-439, Drilling Contractor Letter-of-Interest Response, Form and Letter of Interest with the email to each PennDOT Prequalified Geotechnical Drilling Contractor. Include the following in the letter:

Formatted: Font: 12 pt

Formatted: Default Paragraph Font, Font: (Default) +Body (Calibri), 11 pt

Formatted: Font: (Default) Times New Roman, 12 pt, No underline

Formatted: Font: (Default) Times New Roman, 12 pt, No underline

Formatted: Font: 12 pt

Formatted: Font: 12 pt

Formatted: Font: 12 pt

Formatted: Font: 12 pt

Formatted: Font: 12 pt, Not Italic, Font color: Auto

Formatted: Font: 12 pt

Formatted: Indent: Left: 1", No bullets or numbering, Tab stops: Not at -1" + -0.5" + 0" + 0.38" + 0.5" + 0.69" + 0.75" + 1" + 1.06" + 1.13"

- (+) - Provide the MPMS number for the proposed work.
- Provide the anticipated type of borings, samples, and field tests with approximate quantities.
- Provide the location of the holes (water or land).
- State whether Maintenance and Protection of Traffic drawings will be provided or required.

- State whether any boring or test pit locations are within 100 ft. of any domestic water supply well or spring box, and if so include the appropriate as required by ~~Section 218~~ Section 219.
- State whether the railroad requires safety training prior to entry on its right-of-way; anticipated dates for bid opening and Notice to Proceed;
- Attach a map that would allow anyone unfamiliar with the area to find the project.
- Describe any other pertinent information.

Formatted: Font: 12 pt

- (j) **Cover Letter.** Prepare a draft of the letter to be used to transmit the SBST ~~Contract~~ documents to the Drilling Contractors who respond to item (h). Include in the letter the county, state route, and section numbers of the project; the date, time and location of the mandatory pre-bid meeting (if required); the date, time and location of the bid opening; the MPMS number for the project (to be used for input into gINT); and a reminder to follow the instructions in the Instructions to Bidders.
- (k) **Contract Documents.** Prepare and transmit the contract documents to the Drilling Contractors expressing interest. ~~The cover letter and accompanying contract documents must be sent via certified mail, email (with read receipt verification), or hand delivered.~~

Formatted: Indent: Left: 1.5", No bullets or numbering, Tab stops: Not at -1" + -0.5" + 0" + 0.38" + 0.5" + 0.69" + 0.75" + 1.06"

Formatted: Font: 12 pt, Font color: Auto

Formatted: Font: 12 pt, Bold, Font color: Auto

Formatted: Font: 12 pt

Formatted: Font: 12 pt



**DRILLING CONTRACTOR
LETTER OF INTEREST RESPONSE**

Subsurface Investigation Contract for Department Project

Attached is a "Letter of Interest" describing work to be conducted on the project indicated below. Please review the attached letter, and indicate whether you are interested in bidding on this work. To receive a bid package, you must respond by the date indicated in the letter of interest. If you have questions concerning this work, please contact the representative indicated.

Project Information: (To be completed by Consultant)	
District	
County	
SR	
Section	
Nearest Municipality	
Consultant Executing Contract	
Consultant Project Number	
Consultant Representative	
Representative Phone	
Representative Email	

Response: (To be completed by Drilling Contractor)	
Drilling Contractor Name	
Contractor Representative	
Phone	
Email	
Street Address	
City	
State	
Zip Code	

I have read the attached letter of interest and I:
 DO **DO NOT** wish to receive a bid package for this project.
 — (check one)

 Contractor Representative Signature

4.4 FACILITATION OF CONTRACT BIDDING

The PGM must shall ensure that the following requirements are completed during the bid process:

- (a) **Pre-Bid Meeting.** Conduct the mandatory pre-bid meeting unless indicated otherwise by the DGE. At this time, all borings must shall be staked on the project. Pre-bid meeting minutes must be sent to all Drilling Contractors that attended the pre-bid meeting. Minutes are sent via email (with read receipt verification). Sufficient time must be given to allow Drilling Contractors to receive and review pre-bid meeting minutes prior to bidding date. Questions submitted by a Drilling Contractor after the pre-bid meeting minutes have been distributed must shall be responded to via email by replying with the question and answer to all Drilling Contractors that attended the pre-bid meeting. Questions can be submitted up to 3 business days before the bid opening. If a response is provided, it must be emailed one business day (no less than 24 hours) prior to bid opening. If a question arises that impacts the scope of the project, a time extension to submit bids may be required, or as directed by the DGE.
- (b) **Bid Opening.** Attend the bid opening. At the discretion of the DGE, bid openings may occur at the District office of which the project is located, or may be opened at the consultant Engineer’s office, provided that the DGE, or representative approved by the DGE, is present. Use Form TR-441, SBSTC Bid Opening and Tabulation, Follow Appendix K, for proper procedure, for bid opening, and short bid tabulation. Check the bid documents for completeness, correctness of quantities, and cost tabulations. Tabulate the bid results. Determine the low bidder. Obtain concurrence on the acceptability of the low bidder from the District Office in writing or by email. In the case of a tie bid a coin toss between the tied bidders will determine the apparent low bidder. The company whose name begins with the letter the comes first in the alphabet will always be heads. Otherwise, the project must be re-bid.
- (c) **Drilling Contractor Notification.** Notify all bidders of the results; send each a tabulation of the bids (i.e., the aggregate bid amount of all bids). Please note that a tabulation summary may only be provided to the bidders of that contract. A detailed list of unit prices for each item will not be provided, nor is this part of the tabulation summary. Return all proposal guarantees except those of the two lowest bidders. Notify the lowest bidder to complete the forms in the bid package and furnish the required Contract Bond (Form TR-445B, PennDOT Contract Bond, or Form TR-446B, Consultant Contract Bond), Additional Bond for labor and Material (Form TR-445C, PennDOT Additional Bond for Labor and Materials, or Form TR-446C, Consultant Additional Bond for Labor and Materials), and insurance certificates. Notify the second lowest bidder that their proposal guarantee will be held until the lowest bidder completes the necessary paperwork.
- (d) **Notice to Proceed.** Review the lowest bidder’s submissions for completeness. The insurance certificate must shall name the Commonwealth of Pennsylvania as co-insured. When all submissions are complete, return the proposal guarantees

Formatted: Tab stops: Not at 0.75" + 1.06"

Formatted: Font: 12 pt

Formatted: Indent: First line: 0.5", Tab stops: Not at -1" + -0.5" + 0" + 0.38" + 0.5" + 0.69" + 0.75" + 1" + 1.06" + 1.13"

Formatted: Font: 12 pt

Formatted: Font: 12 pt

Formatted: Font: 12 pt

Formatted: Font: 12 pt

Formatted: Font: 12 pt

Formatted: Font: 12 pt

Formatted: Font: 12 pt

Formatted: Font: 12 pt

Formatted: Font: 12 pt

Formatted: Font: 12 pt

Formatted: Font: 12 pt

Formatted: Font: 12 pt

Formatted: Font: 12 pt

Formatted: Font: 12 pt

Formatted: Font: 12 pt

Formatted: Font: 12 pt

and issue a Notice to Proceed. Notice to Proceed should clearly state the day on which the time charges will begin.

- (e) **DGE Notification.** Provide the DGE a copy of all correspondence at the time it is sent out. Only one copy of the advertisement letter is needed. Furnish a copy of all pages in the bidding package in which the Drilling Contractor has filled in information, and copies of the bonds and insurance certificates.
- (f) **Statewide Notification.** Contracts let by the Department ~~must~~ be advertised in either the *Engineering and Construction Management System (ECMS)*; or the *Supplier Relationship Management (SRM)* system, as appropriate.

(g) **CGE Notification.** Upon award of contract to successful bidder the PGM (Consultant for consultant contracts, DGE for department contracts) must submit a completed copy of ~~the Form TR-444, "Form of Proposal," (Subchapter 5C)~~ to the Central Office Geotechnical Section at ~~GeoPub222@pa.gov~~ ~~GEOPUB222@pa.gov~~. This includes work performed under provisions of ~~Chapter 4.5~~ ~~Chapter 4.5~~. Include the completed copy of ~~Form TR-439, Drilling Contractor Letter-of-Interest Response, of Drilling Contractor Letter-of-Interest Response Form~~ for the successful bidder (or entity performing work ~~when using Chapter 4.5~~). Also provide the Engineer's cost estimate if a ~~simplified bid solicitation was used.~~

Formatted: Font: 12 pt

Formatted: Font: 12 pt

Formatted: Default Paragraph Font, Font: (Default) +Body (Calibri), 11 pt

Formatted: Font: 12 pt

Formatted: Font: 12 pt

Formatted: None, Widow/Orphan control, Don't keep with next, Adjust space between Latin and Asian text, Adjust space between Asian text and numbers, Tab stops: Not at 0.75" + 1.06"

4.5 ACCELERATED ACQUISITION OF DRILLING AND TESTING SERVICES

4.5.1 Acquisition of Drilling and Sampling

Bid solicitation for drilling services during both Preliminary Engineering and Final Design may be simplified for consultant-designed projects where the Engineer’s cost estimate for drilling is \$4350,000, or less. In such cases, the District has the option to direct the project geotechnical consultant to obtain drilling services as follows:

- (a) The Consultant or sub-Consultant may perform the drilling services with their own forces if they (or their owned subsidiary doing the drilling) are a PennDOT Prequalified Geotechnical Drilling Contractor. In such cases, the DGE must shall conduct a quality assurance field review of the drilling operations and complete a Form TR-437, Drilling Inspector Performance Evaluation, Drilling Inspector Performance Evaluation and Form TR-433, Drilling Contractor Performance Evaluation a Drilling Contractor Performance Evaluation. The DGE must shall provide written concurrence to the Project Manager that the unit prices for drilling services are reasonable and competitive. If concurrence on reasonable and competitive unit prices cannot be reached, then follow the method described in Chapter 4.5.1(b) in section (b) below.
(b) If the Consultant or sub-Consultant is not a PennDOT Prequalified Geotechnical Drilling Contractor, the drilling services may be provided by soliciting written quotes from at least three (3) PennDOT Prequalified Geotechnical Drilling Contractors. The DGE must consider the Drilling Contractors as viable and likely to submit a bid for the work. In this case, ‘viable’ is defined as a driller who regularly performs services for Department projects and is located geographically such that it is reasonable to expect that they could competitively provide the required services and would have an expectation of being interested in pursuing this work under normal procedures. At least two bids should be received to justify a choice of a firm. In rare cases where only one bid is received, written documentation must shall be on record showing at least two other viable firms were solicited but chose not to bid the work. The DGE must shall provide written concurrence of the bid award to the Project Manager and indicate that the low-bid unit prices are reasonable and competitive.

If the Engineer’s cost estimate for drilling is more than \$4350,000, the Consultant must shall prepare and send a letter of interest advertising solicitation of bids for the subsurface investigation contract to all Drilling Contractors on the current list of PennDOT Prequalified Geotechnical Drilling Contractors. The Consultant (or the Consultant’s subsidiary) may not bid on the contract or perform drilling services with their own forces.

In all cases, the drilling and field testing services provided must follow the technical and performance provisions of this publication.

4.5.2 Acquisition of Laboratory Testing

Formatted: No bullets or numbering, Don't keep with next, Don't keep lines together, Tab stops: Not at 0.75" + 1.06"

Formatted: Font: 12 pt

Formatted: Indent: Left: 0", First line: 0.5", Pattern: Clear, Tab stops: Not at -1" + -0.5" + 0" + 0.38" + 0.69" + 0.75" + 1.06" + 1.13"

Formatted: Default Paragraph Font, Font: (Default) +Body (Calibri), 11 pt

Formatted: Font: 12 pt

Formatted: Default Paragraph Font, Font: (Default) +Body (Calibri), 11 pt

Formatted: Font: 12 pt

Formatted: Font: 12 pt

Formatted: Font: 12 pt

Formatted: Font: 12 pt

Formatted: Font: 12 pt

Formatted: Font: 12 pt

Formatted: Font: 12 pt

Formatted: Font: 12 pt

Formatted: Font: 12 pt

Formatted: Font: 12 pt

Formatted: Font: 12 pt

Formatted: Indent: Left: 0", First line: 0.5", Pattern: Clear, Tab stops: Not at -1" + -0.5" + 0" + 0.38" + 0.69" + 0.75" + 1.06" + 1.13"

Formatted: Indent: Left: 0", First line: 0.5", Pattern: Clear, Tab stops: Not at -1" + -0.5" + 0" + 0.38" + 0.69" + 0.75" + 1.06" + 1.13"

Laboratory testing of soil and rock materials collected during the subsurface investigation must be performed by an AASHTO Materials Reference Laboratory (AMRL) that is accredited for each test method to be conducted (except where AMRL does not certify a specified test method). Proof of accreditations must accompany any Price Proposal.

Formatted: Font: 12 pt

The laboratory test results must be reviewed and attested by a Professional Engineer registered in the state of Pennsylvania.

Formatted: Font: 12 pt

Formatted: Font: 12 pt

Formatted: Indent: Left: 0", First line: 0.5", Pattern: Clear, Tab stops: Not at -1" + -0.5" + 0" + 0.38" + 0.69" + 0.75" + 1.06" + 1.13"

According to the PennDOT Policy and Procedures for the Administration of Consultant Agreements, Publication 93, Chapter 3.6.7, laboratory testing is considered a "non-professional service". The laboratory testing may be performed by the prime consultant's AMRL certified laboratory. A project Price Proposal must be submitted by the consultant, and consultant and must include a schedule of unit prices (per test) for the laboratory tests proposed. The DGE will shall review the Price Proposal and provide written concurrence to the Project Manager indicating the proposed unit costs are fair and reasonable. If fair and reasonable unit costs are not evident, obtain three written quotes or documented telephone quotes to justify a choice of laboratory testing provider. Sample transport costs and administrative costs must shall be considered in the justification. Accordingly, it is usually most efficient (considering direct-costs and logistics) for the administering geotechnical consultant to perform the laboratory testing services with their own forces, provided they meet the AMRL certification requirements. If needed, more than one laboratory may be used to perform the AMRL certified tests for a project.

Formatted: Indent: Left: 0", First line: 0.5", Pattern: Clear, Tab stops: Not at -1" + -0.5" + 0" + 0.38" + 0.69" + 0.75" + 1.06" + 1.13"

Formatted: Font: 12 pt, Not Italic, Font color: Auto

Formatted: Font: 12 pt

Formatted: Font: 12 pt

Formatted: Font: 12 pt

Formatted: Font: 12 pt

Formatted: Font: 12 pt

Formatted: Font: 12 pt

Formatted: Font: 12 pt

Formatted: Font: 12 pt

Formatted: Font: 12 pt

4.6 DEPARTMENT-LET CONTRACTS

Drilling contracts executed directly by a PennDOT District or County office must use the appropriate processes to procure drilling services and follow the technical and performance provisions of this publication (including Attachment II). Purchasers and Project Managers should include a requirement in procurement documents that vendors providing drilling services must appear on the approved list in Publication 222.

Formatted: Tab stops: Not at 0.75" + 1.06"

Formatted

Formatted: Font: 12 pt

Formatted: Indent: First line: 0.5", Tab stops: Not at 0.75" + 1.06"

ECMS—The Department’s Engineering and Construction Management System (ECMS) may be used for planned drilling services for design and construction projects only.

Formatted: Indent: First line: 0.5", Tab stops: Not at 0.75" + 1.06"

Examples include:

- geotechnical test boring, sampling and testing,
- pavement coring, sampling and testing
- bridge design and replacement
- highway design and construction

Formatted: Indent: First line: 0.5", Tab stops: Not at 0.75" + 1.06"

Formatted: List Paragraph, Bulleted + Level: 1 + Aligned at: 0.75" + Indent at: 1", Tab stops: Not at 0.75" + 1.06"

SRM—The appropriate Supplier Relationship Management (SRM) End User Procedure, based on annual purchasing thresholds, should be followed to obtain on-call drilling services. On-call drilling services may be used for work not covered by an ECMS contract.

Formatted: Indent: First line: 0.5", Tab stops: Not at 0.75" + 1.06"

Examples include:

- emergency repairs to highways and bridges due to ~~rock slides~~ rockslides or landslides
- occasions when drilling is needed while performing maintenance operations
- drilling projects to be completed prior to establishment of a specific ECMS contract

Formatted: Indent: First line: 0.5", Tab stops: Not at 0.75" + 1.06"

Formatted: List Paragraph, Right: 0", Bulleted + Level: 1 + Aligned at: 0.75" + Indent at: 1", Tab stops: Not at 0.75" + 1.06"

Formatted: Font: 12 pt

When using SRM for drilling services, the SRM purchasing and bid documents must provide clear specifications regarding the scope of work and geographic coverage area. It is acceptable to have multiple SRM Contracts or POs (purchasing documents), if a clear distinction is made as to what work or geographic area is covered by each purchasing document; however, there must not be any overlap of work or geographic areas; if multiple purchasing documents are in place. Duplicate purchasing documents with no discernible difference in how work is assigned to multiple vendors under the same or similar contract are not acceptable.

Formatted: Indent: First line: 0.5", Tab stops: Not at 0.75" + 1.06"

Formatted: Font: 12 pt

Formatted: Font: 12 pt

Districts and Counties should ensure compliance with Department Procurement Directive 10-02 whenever drilling services are needed. If necessary, purchasers should contact the Bureau of Office Services, Procurement Help Desk at 717-346-9900 to discuss such contracts. All drilling work completed under contract must be inspected by a Certified Drilling Inspector.

Formatted: Indent: First line: 0.5", Tab stops: Not at 0.75" + 1.06"

Formatted: Font: 12 pt

Formatted: Font: 12 pt

4.7 ENTRY ONTO RAILROAD RIGHT-OF-WAY

4.7.1 Temporary Railroad Right-Of-Entry Permit/Agreement

Entry onto Railroad right-of-way (property) may be required for construction activities as well as inspection, maintenance, survey, soil borings, engineering studies, etc. Therefore, in order to gain entry onto Railroad property a Department's contractor and/or their subcontractors or a Department's consultant and/or their sub-consultants are required to enter into a temporary Railroad Right-of-Entry (ROE) permit/ agreement with the Railroad.

Because Railroad ROE permits/agreements have been determined to be a contract and they are not in compliance with the Commonwealth Attorneys Act, the Department cannot sign such documents. Only the Department's contractor or consultant who is performing the required work activities on the Railroad's property can sign a ROE permit/agreement. Refer to the latest edition of Publication 371, Chapter 7, Section 7.03, "Entry onto Railroad Property".

4.7.2 Department Scope of Work Details and Method of Payment

The following activities may be required by the Department's District Grade Crossing Engineer/Administrator (DGCE/A), District Project Manager (DPM), or District Liaison Engineer (DLE) regarding scope of work details and method of payment for design consultant projects.

- (a) The DGCE/A, DPE, or DLE will consult the Railroad to determine any special requirements that the Railroad may have in order for the Department's contractor or consultant to gain access onto Railroad property.
- (b) Information obtained must include, but not be limited to, Railroad insurance requirements, ROE permit/agreement fees, copies of applicable permits, time required to process permit, required safety training, Railroad specifications, and if necessary, associated flagging costs and necessary arrangements for flagging protection.
- (c) The DGCE/A, DPM, or DLE will insure that all applicable Railroad ROE requirements are contained within the Department's scope of work/contract for the project.
- (d) The scope of work must detail the method of payment for design consultant projects. If the method of payment is not included in the original consultant agreement, it must be processed as a supplement.
- (e) For District in-house projects where geotechnical explorations are to be performed by Department personnel, the DPM, DLE, or DGE must notify the DGCE/A to obtain all necessary Railroad ROE requirements and procedures, and method of payment prior to entry onto Railroad Right-Of-Way. Note that the Department cannot sign Railroad ROE permits/agreements, but if the Railroad requires a permit/agreement to be entered into with the Department, consult with the Department's Office of Chief Counsel before proceeding further.
- (f) The DPM, DLE, DGE, or DGCE/A will make provisions for reimbursement of Railroad costs based on Department guidelines and procedures.

Formatted: Tab stops: Not at 0.75" + 1.06"

Formatted

Formatted: No bullets or numbering, Don't keep with next, Don't keep lines together, Tab stops: Not at 0.75" + 1.06"

Formatted: Font: 12 pt

Formatted: Indent: Left: 0", Tab stops: Not at -2.56" + -1" + -0.5" + 0.38" + 0.5" + 0.69" + 0.75" + 1" + 1.06" + 1.13" + 4.56"

Formatted: Font: 12 pt

Formatted: Font: 12 pt

Formatted: Indent: Left: 0", First line: 0.5", Tab stops: Not at -2.56" + -1" + -0.5" + 0.38" + 0.5" + 0.69" + 0.75" + 1" + 1.06" + 1.13"

Formatted: Font: 12 pt

Formatted: Font: 12 pt

Formatted: Font: 12 pt, Not Italic, Font color: Auto

Formatted: Font: 12 pt

Formatted: No bullets or numbering, Don't keep with next, Don't keep lines together, Tab stops: Not at 0.75" + 1.06"

Formatted: Font: 12 pt

Formatted: Indent: Left: 0.75"

Formatted: Font: 12 pt

~~(a) The DGCE/A, DPE, or DLE shall consult the Railroad to determine any special requirements that the Railroad may have in order for the Department's contractor or consultant to gain access onto Railroad property.~~

Formatted: Indent: Left: 0.75", Numbered + Level: 1 + Numbering Style: a, b, c, ... + Start at: 1 + Alignment: Left + Aligned at: 0.4" + Indent at: 0.65", Tab stops: Not at -2.56" + -1" + -0.5" + 0.38" + 0.5" + 0.69" + 0.75" + 1" + 1.06" + 1.13"

~~(a) Information obtained shall include but not be limited to Railroad insurance requirements, ROE permit/agreement fees, copies of applicable permits, time required to process permit, required safety training, Railroad specifications, and if necessary, associated flagging costs and necessary arrangements for flagging protection.~~

~~(a) The DGCE/A, DPM, or DLE shall insure that all applicable Railroad ROE requirements are contained within the Department's scope of work/contract for the project.~~

~~(a) The scope of work shall detail the method of payment for design consultant projects. If the method of payment is not included in the original consultant agreement, it shall be processed as a supplement.~~

Formatted: Numbered + Level: 1 + Numbering Style: a, b, c, ... + Start at: 1 + Alignment: Left + Aligned at: 0.38" + Indent at: 0.63", Tab stops: -2.56", Left + -1", Left + -0.5", Left + 0.38", Left + 0.5", Left + 0.69", Left + 1", Left + 1.13", Left

~~(a) For District in-house projects where geotechnical explorations are to be performed by Department personnel, the DPM, DLE, or DGE shall notify the DGCE/A to obtain all necessary Railroad ROE requirements and procedures, and method of payment prior to entry onto Railroad Right Of Way. Note that the Department cannot sign Railroad ROE permits/agreements, but if the Railroad requires a permit/agreement to be entered into with the Department, consult with the Department's Office of Chief Counsel before proceeding further.~~

Formatted: Numbered + Level: 1 + Numbering Style: a, b, c, ... + Start at: 1 + Alignment: Left + Aligned at: 0.38" + Indent at: 0.63", Tab stops: -2.56", Left + -1", Left + -0.5", Left + 0.38", Left + 0.5", Left + 0.69", Left + 1", Left + 1.13", Left

~~(a) The DPM, DLE, DGE, or DGCE/A shall make provisions for reimbursement of Railroad costs based on Department guidelines and procedures.~~

Formatted: Numbered + Level: 1 + Numbering Style: a, b, c, ... + Start at: 1 + Alignment: Left + Aligned at: 0.38" + Indent at: 0.63", Tab stops: 0.69", Left

4.7.3 Consultant/Contractor ROE Requirements and Method of Payment

The following activities may be required by the Department's consultant or contractor, including any sub-consultants or sub-contractors, (Applicant) in order to obtain a Temporary Railroad ROE permit/agreement and method of payment:

Formatted: No bullets or numbering, Don't keep with next, Don't keep lines together, Tab stops: Not at 0.75" + 1.06"

Formatted: Font: 12 pt

Formatted: Indent: Left: 0", First line: 0.5", Tab stops: Not at -2.56" + -1" + -0.5" + 0.38" + 0.5" + 0.69" + 0.75" + 1" + 1.06" + 1.13"

—Contact Railroad to determine any special requirements the Railroad may have.

Formatted: No Spacing, All Caps, Indent: Left: 0.75", Numbered + Level: 1 + Numbering Style: a, b, c, ... + Start at: 1 + Alignment: Left + Aligned at: 0.4" + Indent at: 0.65", Tab stops: Not at 0.69" + 0.75" + 1.06"

~~(a) The consultant's technical and price proposal shall must address all procedures required by the Railroad in order to obtain the necessary Temporary Railroad ROE permit/agreement and method of payment for Railroad invoices, permit fees, etc. This shall will include, but not be limited to, ROE permit/agreement procedures with associated costs with Railroad turnaround time for processing permits/agreements, Railroad insurance, flagging costs, Railroad safety training, and required notifications to Railroad prior to entry onto Railroad right-of-way.~~

Formatted: Font: 12 pt

~~(a) Information for each individual entry by Applicant shall must be supplied to the Railroad in accordance with as specified in their specification and/or permit requirements when applying for the ROE permit. This shall include scope of~~

Formatted: Font: 12 pt

work, exact location of the entry, estimated cost of work to be performed on the railroad property, distance from the outermost track where the activities will take place, anticipated date of entry, number of people, and length of time.

(c) Applicant ~~shall~~ **must** obtain a copy of the Railroad’s Temporary ROE permit/agreement. ~~The Applicant shall~~ **must** submit the completed and signed permit/agreement, with applicable supporting documentation and permit fees to the Railroad for execution. ~~The Railroad must~~ **shall** forward the executed ROE permit/agreement to the Applicant. The Railroad will advise the Applicant of any necessary modifications required based upon Railroad’s policies and procedures.

Formatted: Font: 12 pt

Formatted: Font: 12 pt

(d) ~~(b)~~ Prior to entry onto Railroad ROW an executed ROE permit/agreement must be in the possession of the Applicant.

(e) ~~(e)~~ **(f)** Railroad will submit invoices directly to the Applicant for services rendered and payment ~~must~~ **shall** be made by Applicant in accordance with Railroad’s procedures.

4.7.4 ~~Entry onto Railroad Right~~ ~~Of~~ ~~Way~~

Prior to entry onto the Railroad ~~Right~~ ~~Of~~ ~~Way~~ (ROW) for the geotechnical exploration the following activities are required:

Formatted: No bullets or numbering, Don't keep with next, Don't keep lines together, Tab stops: Not at 0.75" + 1.06"

Formatted: Font: 12 pt

Formatted: Indent: Left: 0", First line: 0.5", Tab stops: Not at -2.5" + -1" + -0.5" + 0.38" + 0.5" + 0.69" + 0.75" + 1" + 1.06" + 1.13"

~~(b)~~ Determine an exact scheduled starting date and ending date for the entry onto Railroad ROW.

(a) ~~(a)~~ **(b)** Incorporate these dates in the letter seeking bidder interest and the proposal.

Formatted: No Spacing, All Caps, Indent: Left: 0.75", Numbered + Level: 1 + Numbering Style: a, b, c, ... + Start at: 1 + Alignment: Left + Aligned at: 0.4" + Indent at: 0.65", Tab stops: Not at 0.69" + 0.75" + 1.06"

(c) Where District policy allows an alternative to a defined schedule, note the desired method of scheduling in the letter seeking bidder interest and in the proposal.

~~(e)~~ **(d)** Notify the District of the scheduled starting date at least thirty (30) days before the start date and provide the Railroad the required notice in accordance with Railroad’s specifications and/or permit requirements.

~~(f)~~ **(e)** Comply with the Railroad’s required safety training prior to entering.

~~(b)~~ **(f)** Maintain an independent record of personnel making entry, date of entry, purpose of entry, railroad personnel and equipment present and their activities, etc. review and countersign railroad time sheet(s) daily; do not countersign if there is a disagreement - notify the District. Forward a copy of the time sheet(s) to the District within fifteen (15) days of their receipt.

Formatted: Tab stops: Not at 0.75" + 1.06"

4.8 -CONTRACT SPECIAL PROVISIONS

The standard specifications for SBST as shown in the test boring contract document ~~must~~ ~~shall~~ apply to all subsurface investigation work performed for the Department including work performed under an *Engineering and Construction Management System (ECMS)* or *Supplier Relationship Management (SRM)* contract. If changes are required for a specific job, they ~~must~~ ~~shall~~ be handled in a similar manner to special provisions and included in Attachment II of the test boring contract. The attachment is referred to as Modifications and Additions to Standard Specifications for SBST. It is in this section that modifications to the specifications can be made (which might include changes of method of payment, deletion of sections, modification of work, etc.) to suit various situations ~~which~~ ~~that~~ may arise.

Formatted: Tab stops: Not at 0.75" + 1.06"

Formatted

Formatted: Font: 12 pt

Formatted: Indent: First line: 0.5", Tab stops: Not at -1" + -0.5" + 0" + 0.38" + 0.5" + 0.69" + 0.75" + 1" + 1.06" + 1.13"

Formatted: Font: 12 pt

4.9 DISPOSITION OF SOIL AND ROCK SAMPLES, AND PROJECT RECORDS

Upon completion of drilling operations (or periodically during the drilling operations for larger projects), arrange for the Drilling Contractor to deliver all samples and core boxes to the location designated in the SBSTC ~~Contract~~ (Error! Reference source not found.) ~~Subchapter 5A, Article G~~. If the designated location is not the District's storage facility, arrange for delivery to the District facility, after work (logging and lab testing) with the materials has been completed. Any delivery to a District facility requires a seventy-two (72) hour notice, and must be accompanied with Form TR-440, Chain of Custody for Subsurface Boring Sample Boxes.

Sample specimens selected for laboratory testing shall will be removed from the core boxes prior to delivery to the District's long-term storage facility. ~~Accessing specimens from core boxes which that~~ have already been placed in long-term storage should only be done under unusual circumstances and will require coordination with the DGE. ~~In all cases, when a soil or rock sample is taken from a core box for testing, a durable spacer (e.g., glass sample jar, wood block) must shall~~ be used to fill the space created. ~~A written description of the sample and purpose for removal shall must~~ be placed in the glass jar, or securely fastened to the spacer.

4.9.1 Disposition of Test Boring Samples and Boxes

Test boring samples from the ~~soils~~ Soil's Investigation may be discarded after six (6) months have elapsed following the acceptance of the "Notification of Final Quantities and Contract Settlement Amount" by the Construction Drilling Contractor, provided the Construction Drilling Contractor has not notified the Department of any rejection, exception, or intention to file a claim relating to any matter. ~~In the event of a claim, intent to file a claim, rejection, or exception either by the Construction Drilling Contractor or the Department, the samples must be kept until authorization is received from the Office of Chief Counsel to discard.~~

To dispose of test boring samples and core boxes following acceptance of "Notification of Final Quantities and Contract Settlement Amount," the DGE may optionally contact the Drilling Contractor listed on the lid of the core box and arrange for all samples and core boxes (i.e., core boxes and contents) at the stored location to be picked up by the Drilling Contractor. If the Drilling Contractor does not respond within 30 days, or if the Drilling Contractor decides to respond in writing that they are relinquishing their claim to obtain and reuse the core boxes, the core boxes can be offered to all Drilling Contractors, or be discarded.

If offered to all Drilling Contractors, the first Drilling Contractor to respond to the email solicitation will be identified as the recipient and be able to retrieve the identified core boxes. The Drilling Contractor will pick up the core boxes containing the rock and soil samples; core boxes do not need to be emptied. The Drilling Contractor may reuse the core boxes according to Section 214. The cost for disposal of the core box and its' contents is at the Drilling Contractor's expense at their facility.

4.9.2 Disposition of Paper Records

Formatted: Tab stops: Not at 0.75" + 1.06"

Formatted

Formatted: Font: 12 pt

Formatted: Indent: First line: 0.5", Tab stops: Not at 0.25" + 0.63" + 0.75" + 1.06" + 1.13"

Formatted: Font: 12 pt

Formatted: Font: 12 pt, Font color: Auto

Formatted: Font: 12 pt, Not Italic, Font color: Auto

Formatted: Font: 12 pt, Font color: Auto

Formatted: Font: 12 pt

Formatted: Indent: First line: 0.5", Tab stops: Not at 0.38" + 0.75" + 0.88" + 1.06" + 1.13"

Formatted: Font: 12 pt

Formatted: Font: 12 pt

Formatted: Font: 12 pt

Formatted: No bullets or numbering, Don't keep with next, Don't keep lines together, Tab stops: Not at 0.75" + 1.06"

Formatted: Font: 12 pt

Formatted: Indent: Left: 0.75", Tab stops: Not at 0.38" + 0.75" + 0.88" + 1.06" + 1.13"

Formatted: Font: 12 pt

Formatted: Font: 12 pt, Font color: Auto

Formatted: Font: 12 pt

Formatted: Font: 12 pt

Formatted: Font: 12 pt

Formatted: Indent: Left: 0", First line: 0.5", Tab stops: Not at 0.31" + 0.75" + 0.88" + 1.06" + 1.13"

Formatted: Indent: Left: 0.5"

Formatted: No bullets or numbering, Don't keep with next, Don't keep lines together, Tab stops: Not at 0.75" + 1.06"

Formatted: Font: 12 pt

Formatted: Indent: Left: 0.5"

Paper records, including all logs; field and laboratory test results, and reports must be retained for seven (7) years from the date of final payment to the ~~Construction Drilling~~ Contractor, if it is a 100% State-funded project; for Federal-aid projects, seven (7) years from the date of final payment to the ~~Construction Drilling~~ Contractor or three (3) years from the date of final FHWA reimbursement, whichever is later. If a claim has been filed by the ~~Construction Drilling~~ Contractor or the Department, these records will be retained until directed by the Office of Chief Counsel.

Formatted: Indent: Left: 0", First line: 0.5", Tab stops: Not at 0.38" + 0.75" + 0.88" + 1.06" + 1.13"

4.10 WORK ORDERS AND DISPUTED WORK

Consult with the District Geotechnical and project Liaison Engineer (if applicable) prior to submitting a work order and when encountering a dispute on the type of work.

Submit work orders to the DGE or project Liaison Engineer, in letter form, explaining the reason for the work; quantity, type, unit prices, and money value for each item of work; include any sketch that may be necessary to explain or locate the work. Also, submit a letter from the Drilling Contractor agreeing to the quantity, type, unit prices, and money value for each item; include any other data that may be needed to justify the price. Both the work order and the Drilling Contractor's letter should mention any agreed to time extension. Do not inform the Drilling Contractor to proceed with the work until receiving written authorization from the District Executive.

Provide documentation of any disputed work.

Formatted: Tab stops: Not at 0.75" + 1.06"

Formatted

Formatted: Font: 12 pt

Formatted: Indent: First line: 0.5", Tab stops: Not at 0.38" + 0.75" + 0.88" + 1.06" + 1.13"

Formatted: Font: 12 pt

Formatted: Font: 12 pt

Formatted: Font: 12 pt

Formatted: Tab stops: Not at 0.38" + 0.75" + 0.88" + 1.06" + 1.13"

4.11 SUBMISSIONS TO THE DEPARTMENT

The project Geotechnical Consultant is responsible to assure the delivery of the following information to the Department's DGE in which the project is located:

- (a) **Inspector's Field Logs.** Provide a copy of the Inspector's Field Logs within forty-eight (48) hours of obtaining the last groundwater level reading. These may be hand-written or computer-generated logs.
- (b) **PennDOT Final Engineer's Logs.** Provide the Final Engineer's Logs for test borings and test pits, within fourteen (14) days of completing the investigation. Electronic logs must be in PDF format via EFT link. Electronic logs and test results must be individually sealed by a P.E. or P.G., with signature and date, attesting to the accuracy of all information. The P.E. or P.G. must be the PGM of record and registered in the Commonwealth of Pennsylvania.
- (c) **PennDOT gINT Project File.** Provide the PennDOT gINT Project file(s) for test borings and test pits, and all field and laboratory tests, within fourteen (14) days of completing the investigation. The PennDOT gINT Project file(s) must be prepared in accordance with as specified in this publication ~~Publication 222~~ and follow the project file naming convention specified in ~~Chapter 3.6.6, Chapter 3.6.6,~~ The PennDOT gINT Project file(s) are to be uploaded via EFT link. To obtain the EFT link and login credentials, Business Partners must go to PennDOT's gINT Web Page and join the gINT Subscription List. After completing the "gINT Subscription Sign-up Form" and the "Commonwealth IT Resource Acceptable Use Policy Agreement – Commonwealth Contractor or Consultant," and submitting the forms to gINTSupport@pa.gov, business partners will receive the EFT link, instructions for uploading files to the EFT Link, and login credentials.
- (d) **Sample Photographs.** Provide all core box and test pit photographs utilized in the PennDOT gINT Project file(s) within fourteen (14) days of completing the project, or earlier if requested by the DGE. Individually photograph each completed core box in accordance with as specified in ~~Chapter 3.7, Chapter 3.7,~~ Submit photo files in .jpg format via EFT link and follow the photograph naming convention as specified in ~~Chapter 3.7, Chapter 3.7.~~
- (e) **PennDOT Form TR-440.** The Consultant is responsible to forward a signed copy of the completed form(s) TR-440, Chain of Custody for Subsurface Boring Sample Boxes and TR-440A, Tabulation Supplement, to the DGE within seven (7) days of delivery of boxes to the PennDOT storage facility. ~~Blank TR-440 and TR-440A carbon forms can be obtained by contacting the DGE office.~~
- (f) **Other Records.** Provide a copy of any correspondence, records, notes, tabular forms, etc. developed during the investigation, and any other information that the Department considers necessary for its records. Provide electronic files via EFT link.

The Consultant ~~must~~ shall submit the following electronic files via EFT link on CD(s) or DVD(s) (or submit via EFT link, when applicable) to the Central Office Geotechnical Section within fourteen (14) days of completion of the investigation, testing, or report:

Formatted: Tab stops: Not at 0.75" + 1.06"

Formatted: Font: 12 pt

Formatted: Font: 12 pt

Formatted: Indent: First line: 0.5", Tab stops: Not at 0.38" + 0.75" + 0.88" + 1.06" + 1.13"

Formatted: Font: 12 pt

Formatted: Font: 12 pt

Formatted: Font: 12 pt

Formatted: Font: 12 pt

Formatted: Font: 12 pt

Formatted: Font: 12 pt

Formatted: Font: 12 pt

Formatted: Font: 12 pt

Formatted: Font: 12 pt

Formatted: Font: 12 pt

Formatted: Font: 12 pt

Formatted: Font: 12 pt, No underline, Font color: Auto

Formatted: Font: 12 pt

Formatted: Font: 12 pt, Not Italic

Formatted: Font: 12 pt

Formatted: Font: 12 pt

Formatted: Font: 12 pt

Formatted: Font: 12 pt

Formatted: Font: 12 pt

Formatted: Indent: First line: 0.5", Tab stops: Not at 0.38" + 0.75" + 0.88" + 1.06" + 1.13"

- (a) **PennDOT gINT Project File.** Include the PennDOT gINT Project file(s) for test borings and test pits.
- (b) **Logs and Material Tests.** Include the Final Engineer's Logs and all field and laboratory tests in PDF format.
- **Sample Photographs.** Include all test pit and core box photographs. Files must be in .jpg format and follow the file naming convention and format per [Chapter 3.7-Chapter 3.7.](#)

CHAPTER 5 – ~~Chapter 5~~ SBSTC ~~CONTRACT~~ DOCUMENTS

Formatted: Indent: Left: 0.8"

Formatted: Font: (Default) Times New Roman

SUBCHAPTER 5A – INSTRUCTIONS TO BIDDERS

Formatted: Heading 1, Centered, Tab stops: Not at 0.75" + 1.06"

INSTRUCTIONS TO BIDDERS

SUBSURFACE BORING, SAMPLING, AND TESTING CONTRACT (SBSTC)

For

Issued by

Dated

- Formatted: Font: 12 pt
- Formatted: Tab stops: Not at 0.75" + 1.06"
- Formatted: Tab stops: Not at 0.5" + 0.75" + 0.81" + 1.06"
- Formatted: Font: 12 pt
- Formatted: Tab stops: Not at 0.75" + 1" + 1.06" + 2.25"
- Formatted: Font: 12 pt, Bold, No underline

Formatted: Font: 12 pt

- Formatted: Font: 12 pt, Bold, No underline
- Formatted: Font: 12 pt, Bold
- Formatted: Font: 12 pt, Bold, No underline
- Formatted: Font: 12 pt, Bold
- Formatted: Font: 12 pt, Bold, No underline
- Formatted: Font: 12 pt

Formatted: Tab stops: Not at 0.75" + 1.06"

Article A - General

Section A-1 - The following instructions are for the information and guidance of Contractors submitting a proposal for the subject Subsurface Boring, Sampling and Testing Contract (SBSTC).

Section A-2 - Definitions. The term "PGM" referred to in the Contract Documents is the party issuing these Instructions to Bidders and is under contract with the Pennsylvania Department of Transportation (hereinafter referred to as the "Department") regarding the completion of the subject ~~Subsurface Boring, Sampling, and Testing Contract~~ SBSTC. If issued by the Department, the Department will also be considered as the PGM. All other parties are as defined in the Standard Specifications for Subsurface Boring, Sampling, and Testing.

Section A-3 - The Contract Documents ~~must shall~~ consist of the Instructions to Bidders; the ~~Form TR-444~~ Form of Proposal; ~~the~~ Contract Agreement (Form TR-445A, PennDOT SBSTC, or Form TR-446A, Consultant SBSTC); the Standard Specifications for Subsurface Boring, Sampling, and Testing; the Plan and Location of Borings; the Attachments; and all subsequent addenda and modifications. These documents are essential parts of this Contract and are intended to be complementary and to describe and provide for the complete Work. A requirement occurring in one document is as binding as though occurring in all.

- Formatted: Font: 12 pt
- Formatted: Tab stops: Not at 0.75" + 1" + 1.06" + 2.25"
- Formatted: Tab stops: Not at 0.75" + 1.06"
- Formatted: Font: 12 pt
- Formatted: Tab stops: Not at 0.75" + 1" + 1.06" + 2.25"
- Formatted: Tab stops: Not at 0.75" + 1.06"

- Formatted: Font: 12 pt
- Formatted: Font: 12 pt

- Formatted: Tab stops: Not at 0.75" + 1" + 1.06" + 2.25"
- Formatted: Tab stops: Not at 0.75" + 1.06"
- Formatted: Font: 12 pt
- Formatted: Font: 12 pt

Formatted: Font: 12 pt

Formatted: Tab stops: Not at 0.75" + 1" + 1.06" + 2.25"

In case of discrepancy, the document requiring the most demanding and costly alternative for the Contractor ~~must~~ shall be given priority when bidding.

- Formatted: Font: 12 pt
- Formatted: Tab stops: Not at 0.75" + 1" + 1.06" + 2.25"
- Formatted: Heading 2, Tab stops: Not at 0.75" + 1.06"

Article B -- Location of Borings

Section B-1 - The test boring locations for the subject Subsurface Boring, Sampling, and Testing Contract are indicated in the attached plans entitled, "Plan and Location of Borings, _____", prepared by _____ and dated _____

Article C -- Scope of Work

Section C-1 - The estimated work item quantities for this test boring program are set forth in ~~Attachment I, Schedule of Proposed Borings, Attachment I - Schedule of Proposed Borings,~~ and in Form TR-444, Form of Proposal~~the Form of Proposal.~~

These quantities are estimates only. The quantities stipulated in Form TR-444, Form of Proposal, the Form of Proposal have been issued for the purpose of comparing bids and, as such, are subject to change by the PGM.

The approximate locations of the test borings are presented in the Plan and Location of Borings referenced in ~~Section B-1, Article B~~ above. The actual locations and depths of undisturbed soil samples, special field tests, and/or borehole instrumentation will be determined by the PGM during the course of the drilling operations.

Section C-2 - The Contractor will be required to provide no fewer than _____ and no more than _____ fully equipped, operating and ~~manned-staffed~~ drilling machines per work shift for work on this Contract with a minimum full-time crew of two persons per rig, including one qualified driller and one helper. The PGM and/or Contractor may request additional rigs if mutually agreeable. The maximum recall time will not exceed six (6) months.

Section C-3 - The original handwritten or electronic Form TR-442, Driller's Boring Log for each boring must be submitted to the PGM at the completion of the boring.

- Formatted: Font: Not Bold
- Formatted: Font: 12 pt
- Formatted: Tab stops: Not at 0.5" + 0.75" + 1.06" + 2.25"
- Formatted: Font: 12 pt
- Formatted: Font: 12 pt
- Formatted: Font: 12 pt, Bold, No underline
- Formatted: Font: 12 pt, No underline
- Formatted: Font: 12 pt
- Formatted: Font: 12 pt, Bold, No underline
- Formatted: Font: 12 pt
- Formatted: Font: 12 pt, No underline
- Formatted: Font: 12 pt, Bold, No underline
- Formatted: Font: 12 pt
- Formatted: Tab stops: Not at 0.5" + 0.75" + 1.06" + 2.25"
- Formatted: Tab stops: Not at 0.75" + 1.06"
- Formatted: Font: Not Bold
- Formatted: Font: 12 pt
- Formatted: Tab stops: Not at 0.5" + 0.75" + 1.06" + 2.25"
- Formatted: Tab stops: Not at 0.75" + 1.06"
- Formatted: Font: 12 pt
- Formatted: Tab stops: Not at 0.5" + 0.75" + 1.06" + 2.25"
- Formatted: Font: 12 pt
- Formatted: Font: Not Italic, Font color: Auto
- Formatted: Font: 12 pt
- Formatted: Font: 12 pt
- Formatted: Tab stops: Not at 0.75" + 1.06"
- Formatted: Font: 12 pt, Bold
- Formatted: Font: 12 pt, Bold, No underline
- Formatted: Font: 12 pt, Bold
- Formatted: Font: 12 pt, Bold, No underline
- Formatted: Font: 12 pt
- Formatted: Font: 12 pt
- Formatted: Font: 12 pt
- Formatted: Font: 12 pt
- Formatted: Tab stops: Not at 0.5" + 0.75" + 1.06" + 2.25"
- Formatted: Tab stops: Not at 0.75" + 1.06"
- Formatted: Font: 12 pt
- Formatted: Font: 12 pt

Article D – Submission And Comparison of Proposals

Section D-1 - Submit two (2) copies (both copies with original signatures) of the executed Form TR-444, Form of Proposal, Form of Proposal and Contract Agreement (Form TR-445A, PennDOT SBSTC, or Form TR-446A, Consultant SBSTC) to:

Commonwealth of Pennsylvania
Department of Transportation
District _____

before _____ a.m., p.m. prevailing time, on _____ Proposals will be opened and read at _____ a.m., p.m. of the same day in the District Office of the Department. Seal the proposal in an envelope plainly marked with the Bidder's name and address, and as follows:

BID DOCUMENTS:
SUBSURFACE BORING, SAMPLING, AND TESTING CONTRACT FOR

To be Opened: _____

At _____ a.m., p.m.

Section D-2 - Enclose a proposal guaranty of ten (10) percent of the PROPOSED TOTAL COST OF CONTRACT, but not less than \$50.00, with the proposal as a guaranty that in the event the proposal is accepted and a Contract awarded, the Contract will be duly executed and its performance duly secured by the required Contract Bond (Form TR-445B, PennDOT Contract Bond, or Form TR-446B, Consultant Contract Bond) and Additional Bond for Labor and Materials (Form TR-445C, PennDOT Additional Bond for Labor and Materials, or Form TR-446C, Consultant Additional Bond for Labor and Materials); The proposal guaranty ~~must~~ shall be in the form of a Cashier's Check, a Treasurer's Check, a Certified Check, a Letter of Credit, or a Proposal Guaranty Bond with surety made out to _____, in the amount specified after the words "Amount of Proposal Guaranty" as shown in Form TR-444, Form of Proposal the Form of Proposal.

Where the bidder does not comply with their proposal and does not provide a Contract Bond (Form TR-445B, PennDOT Contract Bond, or Form TR-446B, Consultant Contract Bond) and an Additional Bond for Labor and Materials (Form TR-445C, PennDOT Additional Bond for

- Formatted: Font: Not Bold
- Formatted: Font: 12 pt
- Formatted: Tab stops: Not at 0.5" + 0.75" + 1.06" + 2.25"
- Formatted: Tab stops: Not at 0.75" + 1.06"
- Formatted: Font: 12 pt
- Formatted: Font: 12 pt
- Formatted: Tab stops: Not at 0.5" + 0.75" + 1.06" + 2.25"
- Formatted: Font: 12 pt, Bold, No underline
- Formatted: Font: 12 pt, Bold, No underline
- Formatted: Font: 12 pt, Bold
- Formatted: Font: 12 pt, Bold, No underline
- Formatted: Font: 12 pt, Bold
- Formatted: Font: 12 pt, Bold, No underline
- Formatted: Font: 12 pt, Bold
- Formatted: Font: 12 pt, Bold, No underline
- Formatted: Font: 12 pt, Bold
- Formatted: Font: 12 pt, Bold, No underline
- Formatted: Font: 12 pt, Bold
- Formatted: Font: 12 pt, Bold, No underline
- Formatted: Font: 12 pt, Bold
- Formatted: Font: 12 pt, Bold, No underline
- Formatted: Font: 12 pt, Bold
- Formatted: Space After: 6 pt, Tab stops: Not at 0.5" + 0.75" + 1.06" + 2.25"
- Formatted: Font: 12 pt, Bold, No underline
- Formatted: Font: 12 pt, No underline
- Formatted: Font: 12 pt
- Formatted: Font: 12 pt, Bold, No underline
- Formatted: Font: 12 pt, Bold
- Formatted: Font: 12 pt
- Formatted: Font: 12 pt, Bold, No underline
- Formatted: Font: 12 pt
- Formatted: Font: 12 pt, Bold, No underline
- Formatted: Font: 12 pt, Bold
- Formatted: Font: 12 pt, No underline
- Formatted: Font: 12 pt
- Formatted: Tab stops: Not at 0.75" + 1.06"
- Formatted: Font: 12 pt
- Formatted: Font: 12 pt
- Formatted: Tab stops: Not at 0.5" + 0.75" + 1.06" + 1.19"
- Formatted: Font: 12 pt

Labor and Materials, or Form TR-446C, Consultant Additional Bond for Labor and Materials) within a period of thirty (30) calendar days, if award is made to them, the proceeds of the Cashier's, Treasurer's, or Certified check or Proposal Guaranty Bond submitted as a proposal guaranty with their proposal will be forfeited to the use of the PGM as liquidated damages. All proposal guarantees will be returned when the successful Contractor has executed a contract and has submitted a Contract Bond (Form TR-445B, PennDOT Contract Bond, or Form TR-446B, Consultant Contract Bond), and an Additional Bond for Labor and Materials (Form TR-445C, PennDOT Additional Bond for Labor and Materials, or Form TR-446C, Consultant Additional Bond for Labor and Materials).

- Formatted: Font: 12 pt
- Formatted: Font: 12 pt
- Formatted: Font: 12 pt
- Formatted: Font: 12 pt

Section D-3 - Execute and return with the proposal "Affidavit Accepting Provisions of the Workmen's Compensation Act," which is described in Section J-3 Article I and is included as Attachment IV o-Attachment IV of these Instructions to Bidders.

- Formatted: Tab stops: Not at 0.75" + 1.06"
- Formatted: Font: 12 pt
- Formatted: Font: 12 pt

Section D-4 - The bidder to whom the Contract is awarded will be required to execute a "Contract Bond" (Form TR-445B, PennDOT Contract Bond, or Form TR-446B, Consultant Contract Bond), covering satisfactory performance of the work contracted, in the penal sum of 1/2 (50%) of the amount of the Contract, and an "Additional Bond for Labor and Materials;" (Form TR-445C, PennDOT Additional Bond for Labor and Materials, or Form TR-446C, Consultant Additional Bond for Labor and Materials), covering the prompt payment in full for utility services rendered and for all materials furnished and/or labor supplied or performed in the prosecution of the work, also in the penal sum of 1/2 (50%) of the amount of the Contract. Both bonds must also be executed by a corporate surety satisfactory to the PGM. The same surety must execute both bonds and should any surety upon such bonds become unsatisfactory to the PGM, the Contractor must promptly furnish such additional security as may be required from time to time to protect the interests of the PGM, the Department and of persons, firms or corporations supplying utility services, materials, and/or labor in the prosecution of the work contemplated by the Contract. The cost of these bonds willshall be entered as the Fee for Contract Bond (Form TR-445B, PennDOT Contract Bond, or Form TR-446B, Consultant Contract Bond) and Additional Bond for Labor and Materials (Form TR-445C, PennDOT Additional Bond for Labor and Materials, or Form TR-446C, Consultant Additional Bond for Labor and Materials), presented in Form TR-444, Form of Proposal ~~the Form of Proposal~~.

- Formatted: Font: 12 pt
- Formatted: Font: 12 pt
- Formatted: Tab stops: Not at 0.5" + 0.75" + 1.06" + 1.19"
- Formatted: Tab stops: Not at 0.75" + 1.06"
- Formatted: Font: 12 pt
- Formatted: Font: 12 pt
- Formatted: Font: 12 pt
- Formatted: Font: 12 pt

Section D-5 - The PGM reserves the right to reject all bids, to waive technical defects and to accept or reject any part of any bid, if in the PGM's judgment, the PGM's and Department's best interests will be served thereby. In acting on proposals, cash discounts will not be considered.

- Formatted: Tab stops: Not at 0.5" + 0.75" + 1.06" + 1.19"
- Formatted: Tab stops: Not at 0.75" + 1.06"
- Formatted: Font: 12 pt

Section D-6 - The proposal as made will be deemed an offer ~~that~~which may be accepted by the PGM at any time within sixty (60) days after bids are opened. When the proposal has been accepted by the PGM, the Contract Agreement (Form TR-445A, PennDOT SBSTC, or Form TR-446A, Consultant SBSTC), will be executed by the PGM and the successful bidder mustshall be the "Contractor." No other Contract Documents will be executed by the PGM.

- Formatted: Tab stops: Not at 0.5" + 0.75" + 1.06" + 1.19"
- Formatted: Tab stops: Not at 0.75" + 1.06"
- Formatted: Font: 12 pt

Article E - Equal Employment Opportunity and Non-Discrimination

- Formatted: Tab stops: Not at 0.5" + 0.75" + 1.06" + 1.19"

Section E-1 - The Contractor ~~must~~^{shall} abide by the requirements for equal employment opportunity and non-discrimination set forth in ~~Publication 408~~^{Publication 408}, Appendix C, Designated Special Provisions 10, 11 and 12 (DSP 10, 11 & 12).

Formatted: Font: 12 pt
Formatted: Tab stops: Not at 0.75" + 1.06"

~~ARTICLE F - THIS ARTICLE HAS BEEN REMOVED~~

Formatted: Font: Not Bold
Formatted: Heading 2, Tab stops: Not at 0.5" + 0.75" + 1.06" + 1.19"

~~ARTICLE G Article F - Identification of Samples and Documents~~

Formatted: Heading 2, Tab stops: Not at 0.75" + 1.06"

Section FG-1 - All samples, reports and other documents obtained or prepared as a part of this Contract will include the following identification on the label, front cover, or title page in addition to other information required in the Standard Specifications for Subsurface Boring, Sampling and Testing:

Formatted: Font: Not Bold

Formatted: Font: 12 pt

Formatted: Tab stops: Not at 0.5" + 0.75" + 1.06" + 1.19"

Formatted: Tab stops: Not at 0.75" + 1.06"

Formatted: Font: 12 pt, Bold, No underline

Formatted: Tab stops: Not at 0.5" + 0.75" + 1.06" + 1.19"

Formatted: Font: 12 pt, Bold

Formatted: Font: 12 pt, Bold, No underline

Formatted: Font: 12 pt

Formatted: Font: Not Bold

Field Code Changed

Formatted: Font: 12 pt

Formatted: Tab stops: Not at 0.5" + 0.75" + 1.06" + 1.19"

Formatted: Tab stops: Not at 0.75" + 1.06"

Formatted: Font: 12 pt

Formatted: Tab stops: Not at 0.5" + 0.75" + 1.06" + 1.19"

Formatted: Font: 12 pt, Bold, No underline

Formatted: Font: 12 pt, Bold

Formatted: Font: 12 pt, Bold, No underline

Formatted: Font: 12 pt, Bold

Formatted: Font: 12 pt, Bold, No underline

Formatted: Font: 12 pt

Formatted: Tab stops: Not at 0.75" + 1.06"

Formatted: Font: 12 pt, Font color: Auto

Formatted: Font: 12 pt, Not Italic, Font color: Auto

Formatted: Font: 12 pt

Formatted: Tab stops: Not at 0.5" + 0.75" + 1.06" + 1.19"

Formatted: Tab stops: Not at 0.75" + 1.06"

Formatted: Font: 12 pt

Formatted: Tab stops: Not at 0.5" + 0.75" + 1.06" + 1.19"

Formatted: Tab stops: Not at 0.75" + 1.06"

Formatted: Font: Not Bold

Formatted: Font: 12 pt

~~Article GH - Disposition of Samples~~

Section GH-1 - The contractor is required to remove, at their expense, all samples and core boxes from the job site at the end of each work shift and provide storage until such time as they are delivered by the contractor to the designated locations. ~~The storage facilities must conform to the requirements set forth in the Standard Specifications for Subsurface Boring, Sampling, and Testing, Section 214 Section 215, Packaging, Protection and Shipment of Samples.~~

After completion of all test borings, the Contractor will be required to deliver, at their expense, all soil samples and rock core boxes to:

- _____
- _____
- _____
- _____
- _____

Section GH-2 - After completion of all test borings, and during the delivery procedures, each party responsible for identification and custody of the core boxes is required to fill out the appropriate section of ~~Form TR-440, "Chain of Custody for Subsurface Boring Sample Boxes"~~.

The PGM will be responsible to provide this form electronically to the successful low bidder at the beginning of the project. ~~The forms can be obtained from a Department District office.~~

~~Article HI - Mandatory Pre-Bid Meeting~~

- _____

Unless otherwise specified by the DGE, a drilling project requires a mandatory pre-bid field meeting. Only PennDOT Prequalified Geotechnical Drilling Contractors who attend the mandatory pre-bid meeting may bid on the project. When the pre-bid meeting requirement is waived by the DGE, any PennDOT Prequalified Geotechnical Drilling Contractor may bid on the project.

A representative of the PGM will be available to accompany the bidders on a field view of the project area on _____ at _____ a.m., p.m. prevailing time. The meeting location will be at _____. If you plan to attend this field view, please signify so by calling _____ at _____ before _____. Pre-bid minutes and agenda will be provided to the drillers in attendance, no later than five (5) working days before the bid opening. Pre-bid minutes will be an addendum to the Contract.

Formatted: Font: 12 pt

Formatted: Tab stops: Not at 0.5" + 0.75" + 1.06" + 1.19"

Formatted: Font: 12 pt, Bold

Formatted: Font: 12 pt

Formatted: Font: 12 pt, Bold, No underline

Formatted: Font: 12 pt

Formatted: Font: 12 pt

Formatted: Font: 12 pt, Bold, No underline

Formatted: Font: 12 pt

Formatted: Font: 12 pt, Bold, No underline

Formatted: Font: 12 pt, Bold

Formatted: Font: 12 pt

Formatted: Font: 12 pt, Bold

Formatted: Font: 12 pt, Bold, No underline

Formatted: Font: 12 pt

Formatted: Font: 12 pt, Bold

Formatted: Font: 12 pt, Bold, No underline

Formatted: Font: 12 pt

Formatted: Font: 12 pt

SUBCHAPTER 5B CONTRACT ATTACHMENTS

Formatted: Heading 1, None, No bullets or numbering, Widow/Orphan control, Don't keep with next, Adjust space between Latin and Asian text, Adjust space between Asian text and numbers, Tab stops: Not at 0.75" + 1.06"

Formatted

--	--	--	--	--	--	--	--	--	--	--	--	--

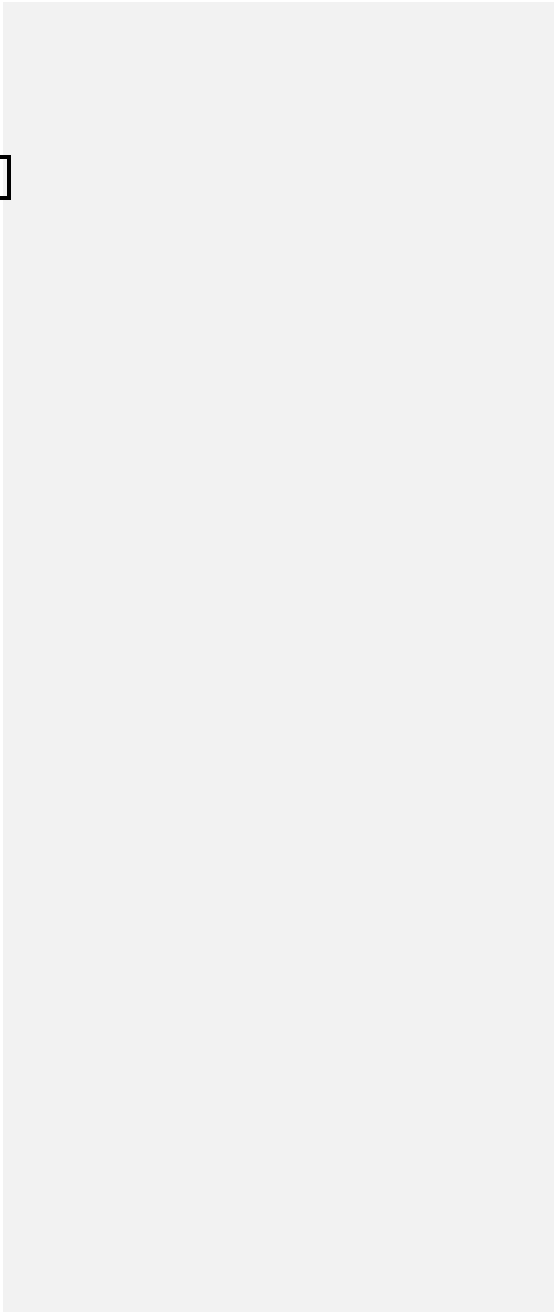

ATTACHMENT II -- Modifications and Additions to Standard Specifications for SBSTC
Contracts

*If necessary, any project-specific modifications or additions
to the standard specifications are located here.*

Formatted: Font: 12 pt

ATTACHMENT III ~~---~~ Schedule for Work on Railroad Right-of-Way

The PGM and the Contractor recognize that they must complete work on Railroad right-of-way according to the defined schedule.

Formatted: Font: 12 pt

The Pennsylvania Department of Transportation will pay Railroad costs incurred by the Contractor due to work on Railroad right-of-way during the defined schedule. Those costs are limited to the entry fee, insurance, and protective services. The Department is not liable to compensate the Railroad for any damage caused by the Contractor's operations.

The Contractor will be liable for any Railroad costs incurred during work performed outside of the defined schedule. The two exceptions will be when the Contractor is prevented from working within the schedule due to the Railroad's operations, or when the Engineer increases the schedule by written notice to the Contractor. Costs incurred by the Contractor for work performed outside of the defined schedule will be deducted from the monies due the Contractor as Assessment Damages, not as a penalty.

The schedule defined below is the Contract Schedule unless the Contractor submits a revised schedule that is approved by the PGM and the Department. If necessary, the Contractor must submit the revised schedule with Form TR-444, Form of Proposal, the Form of Proposal and Contract Agreement (Form TR-445A, PennDOT SBSTC, or Form TR-446A, Consultant SBSTC). The revised schedule must meet the following requirements:

Formatted: Font: 12 pt

1. The Railroad must concur in writing with the revised schedule.
2. The total contract amount will have an absolute ending date of: _____
3. The maximum contract days cannot exceed: days ~~_____ days~~
4. The maximum days of work on Railroad right-of-way: days

SCHEDULE FOR WORK ON RAILROAD RIGHT-OF-WAY	
Work begin date:	
Work end date:	
Days of the week on which that work is to be performed:	
Working hours each day:	to
Specific borings to be completed:	
Estimated total linear feet of borings to be completed:	

Formatted Table

Formatted: Font: 12 pt

Formatted: Font: 12 pt

Formatted: Font: 12 pt

Formatted: Font: 12 pt

Formatted: Font: 12 pt

Formatted: Font: 12 pt

Formatted: Font: 12 pt

ATTACHMENT IV --Affidavit Accepting Provisions of the Workerman's' Compensation Act

State of _____

ss

County of _____

(Name of officer, if corporation)

_____(Title of officer, if corporation)

_____ being duly sworn according to law deposes and says
(Name of contractor)

(they / it) ha__ accepted the provisions of the Workerman's' Compensation Act of 1915

of the Commonwealth of Pennsylvania, with its supplements and amendments, and have

insured (their) liability hereunder in accordance with the terms of said Act

with _____ its _____

_____ Company.

(Company)

Formatted: Font: 12 pt

Formatted: Font: 12 pt

Formatted: Font: 12 pt

Formatted: Font: 12 pt

Formatted: Tab stops: 3.19", Left + Not at 1.25" + 1.75" + 3" + 3.75" + 4.13" + 4.5"

Formatted: Font: 12 pt

Formatted: Font: 12 pt

Formatted: Tab stops: 2.94", Left + Not at 3.19"

Formatted: Tab stops: 2.13", Left + Not at 1.75"

By: _____ (Seal) _____
_____ (Seal)

Sworn to and subscribed before me this _____ day of _____ A.D. 20 ____.

SUBCHAPTER 5C - FORM OF PROPOSAL

Reserved for Form TR-444, Form of Proposal

- Formatted: Centered
- Formatted: Font:
- Formatted: Normal

SUBSURFACE BORING, SAMPLING, AND TESTING CONTRACT

FOR

MPMS #:

Formatted: Font: 12 pt
Formatted: Tab stops: Not at 0.75" + 1.06" + 3.88" + 4.25"
Formatted: Font: 12 pt
Formatted: Space After: 6 pt, Tab stops: Not at 0.23" + 0.35" + 0.5" + 0.75" + 0.81" + 1" + 1.06" + 1.5" + 2.25" + 3.5" + 3.88" + 4.25"

TO: _____ Date: _____

Formatted: Indent: First line: 0", Space After: 6 pt, Tab stops: 0.38", Left + Not at 0.23" + 0.35" + 0.5" + 0.75" + 0.81" + 1" + 1.06" + 1.5" + 2.25" + 3.5" + 3.88" + 4.25"

Attention: _____

The undersigned has carefully examined the premises and conditions affecting the Work, as well as the CONTRACT DOCUMENTS (including THE INSTRUCTIONS TO BIDDERS, the FORM OF PROPOSAL, the CONTRACT AGREEMENT, the STANDARD SPECIFICATIONS FOR SUBSURFACE BORING, SAMPLING, AND TESTING, the ATTACHMENTS, and the PLAN AND LOCATION OF BORINGS) for the subject Subsurface Boring, Sampling, and Testing Contract.

Formatted: Font: 12 pt
Formatted: Tab stops: Not at 0.23" + 0.35" + 0.5" + 0.75" + 0.81" + 1" + 1.06" + 1.5" + 2.25" + 3.5" + 3.88" + 4.25"

The undersigned agrees to furnish all tools, equipment, materials, supplies, transportation, labor, supervision, logs, records, and all other items necessary or proper for, and to perform all Work necessary and incidental to the drilling of test borings and making test pits, complete in every respect, subject to all the terms and conditions set forth in the Contract Documents.

ARTICLE A - COMPENSATION

Formatted: Font: Not Bold

It is understood that the proposed bid price per unit specified in Article B herein shall govern and that the estimated number of items and estimated units of these items are only approximate, and are used herein only to obtain a total price for comparing proposals. Depending on soil and rock conditions encountered during the actual boring, sampling and testing operations in the field, the PGM reserves the right to increase or decrease the number of borings and total quantity of work in accordance with the General Provisions of the Standard Specifications for Subsurface Boring, Sampling, and Testing.

Formatted: Font: 12 pt

~~The award will be given within sixty (60) days of the letting unless the time is extended by the Bidder, and then execution and notice to proceed will be given within thirty (30) days of award unless the time is extended by the Bidder. The Contractor agrees that they will honor the proposed bid prices per unit quoted herein in Article B for the said sixty (60) day period.~~

ARTICLE B – SCHEDULE OF UNIT PRICES (Sheet 1 of 6)

Formatted: Right, Tab stops: Not at 0.75" + 1.06" + 1.38" + 4.5" + 5.5" + 6.63" + 8.25"

Formatted

ITEM NUMBER [1]	ITEM	SPECIAL PROVISIONS [2]	ESTIMATED QUANTITY	UNITS	PROPOSED BID PRICE PER UNIT	PROPOSED TOTAL BID PRICE
201	Mobilization					
201.02	Mobilization			Lump Sum	\$	\$
202.04(a)	Soil Borings, NX Diameter (minimum)					
202.04(a)(1)	With Continuous SPT Sampling			Linear Ft.	\$	\$
202.04(a)(2)	With 5 ft Interval SPT Sampling			Linear Ft.	\$	\$
202.04(a)(3)	With ___ ft. Interval SPT Sampling			Linear Ft.	\$	\$
202.04(a)(4)	Unsampled			Linear Ft.	\$	\$
202.04(a)(5)	Premium for Soil Borings on Water			Linear Ft.	\$	\$
202.04(a)(6)	Premium for Deep Continuous SPT Sampling (60-120 ft.)			Linear Ft.	\$—must be 30% of Item 202.04(a)(1)	\$
202.04(a)(7)	Premium for Extra Deep Continuous SPT Sampling (>120 ft.)			Linear Ft.	\$—must be 50% of Item 202.04(a)(1)	\$

Formatted Table

[1] Refers to corresponding Section and Item Number in the Standard Specifications for SBST.

[2] See List of Special Provisions on Sheet of 6 of 6.

ARTICLE B – SCHEDULE OF UNIT PRICES (Sheet 2 of 6)

ITEM NUMBER [1]	ITEM	SPECIAL PROVISIONS [2]	ESTIMATED QUANTITY	UNITS	PROPOSED BID PRICE PER UNIT	PROPOSED TOTAL BID PRICE
202.04(b)	Soil Borings, ___ Diameter					
202.04(b)(1)	With Continuous SPT Sampling			Linear Ft.	\$	\$
202.04(b)(2)	With 5 ft Interval SPT Sampling			Linear Ft.	\$	\$
202.04(b)(3)	With ___ ft. Interval SPT Sampling			Linear Ft.	\$	\$
202.04(b)(4)	Unsampled			Linear Ft.	\$	\$
202.04(b)(5)	Premium for Soil Borings on Water			Linear Ft.	\$	\$
202.04(b)(6)	Premium for Deep Continuous SPT Sampling (60-120 ft.)			Linear Ft.	\$—must be 30% of Item 202.04(b)(1)	\$
202.04(b)(7)	Premium for Extra Deep Continuous SPT Sampling (>120 ft.)			Linear Ft.	\$—must be 50% of Item 202.04(b)(1)	\$
203	Undisturbed Soil Sampling					
203.04(a)	Thin-wall Tube Sampling of Soil, 3-Inch Diameter			Each	\$	\$
203.04(b)	Thin-wall Tube Sampling of Soil, ___ Inch Diameter			Each	\$	\$

[1] Refers to corresponding Section and Item Number in the Standard Specifications for SBST.

[2] See List of Special Provisions on Sheet of 6 of 6.

Formatted: Tab stops: Not at 0.75" + 1.06" + 1.38" + 4.5" + 5.5" + 6.5" + 8"

Formatted

Formatted Table

ARTICLE B – SCHEDULE OF UNIT PRICES (Sheet 3 of 6)

Formatted: Right, Tab stops: Not at 0.75" + 1.06" + 1.38" + 4.5" + 5.5" + 6.5" + 8"

Formatted

Formatted Table

ITEM NUMBER [1]	ITEM	SPECIAL PROVISIONS [2]	ESTIMATED QUANTITY	UNITS	PROPOSED BID PRICE PER UNIT	PROPOSED TOTAL BID PRICE
204	Rock Drilling and Coring					
204.03(a)	NX or NQ Rock Coring			Linear Ft.	\$	\$
204.03(b)	_____ Inch Diameter Rock Coring			Linear Ft.	\$	\$
204.03(c)	_____ Inch Diameter Unsampler Rock Drilling			Linear Ft.	\$	\$
204.03(d)	Premium for Rock Drilling and Coring on Water			Linear Ft.	\$	\$
205	Concrete/Masonry Drilling and Coring					
205.03(a)	_____ Inch Diameter Concrete/Masonry Coring & Sampling			Linear Ft. (Each)	\$	\$
205.03(b)	_____ Inch Diameter Unsampler Concrete/Masonry Drilling			Linear Ft.	\$	\$
205.03(c)	Premium for Concrete/Masonry Drilling and Coring on Water			Linear Ft. (Each)	\$	\$
206	Standpipe Piezometers					
206.03(a)	Standpipe Piezometer			Linear Ft.	\$	\$
206.03(b)	Porous Piezometer Tip			Each	\$	\$
206.03(c)	Protective Casing, Above-ground			Each	\$	\$
206.03(d)	Protective Casing, Flush			Each	\$	\$
206.03(e)	Low pressure Artesian Monitoring Assembly			Each	\$	\$

[1] Refers to corresponding Section and Item Number in the Standard Specifications for SBST.

[2] See List of Special Provisions on Sheet of 6 of 6.

ARTICLE B – SCHEDULE OF UNIT PRICES (Sheet 4 of 6)

ITEM NUMBER [1]	ITEM	SPECIAL PROVISIONS [2]	ESTIMATED QUANTITY	UNITS	PROPOSED BID PRICE PER UNIT	PROPOSED TOTAL BID PRICE
207	Inclinometer Casings					
207.03(a)	Inclinometer Casing			Linear Ft.	\$	\$
207.03(b)	Protective Casing, Above ground			Each	\$	\$
207.03(c)	Protective Casing, Flush			Each	\$	\$
210	Backfilling Borings					
210.03(a)	Grout Backfill in Soil or Rock			Linear Ft.	\$	\$
210.03(b)	Grouting Basket or Plug in Soil or Rock			Each	\$	\$
210.03(c)	Non Shrink Cement Grout in Concrete Structure			Linear Ft.	\$	\$
210.03(d)	Non Shrink Cement Grout Plug in Concrete or Asphalt			Each	\$	\$
211	Test Pits					
211.03(a)	Test Pit, Mobilization			Each	\$	\$
211.03(b)	Test Pit, Excavation			Hours	\$	\$
211.03(c)	Test Pit, Standby			Hours	\$	\$

Formatted: Right, Tab stops: Not at 0.75" + 1.06" + 1.38" + 4.5" + 5.5" + 6.5" + 8" + 10.13"
 Formatted
 Formatted Table

[1] Refers to corresponding Section and Item Number in the Standard Specifications for SBST.
 [2] See List of Special Provisions on Sheet of 6 of 6.

Formatted: Right

ARTICLE B – SCHEDULE OF UNIT PRICES (Sheet 5 of 6)

ITEM NUMBER [1]	ITEM	SPECIAL PROVISIONS [2]	ESTIMATED QUANTITY	UNITS	PROPOSED BID PRICE PER UNIT	PROPOSED TOTAL BID PRICE
212	Standby for Borings					
212.03(a)	Standby, Borings on Land, Equipment and Work Crew			Hours	\$	\$
212.03(b)	Standby, Borings on Water, Equipment and Work Crew			Hours	\$	\$
other						
213.04(a)	Tarp			Each	\$	\$
216.04(a)	Maintenance & Protection of Traffic		One	Lump Sum	\$	\$
217.03(a)	Auger Boring for Bulk Soil Samples			Linear Ft.	\$	\$
218.03(a)	Recall, per Drill Rig		One	Lump Sum	\$	\$
219.04(a)	Hookup and Disconnect of Temporary Potable Water Supply		One	Lump Sum	\$	\$
219.04(b)	Temporary Potable Water Supply			Week	\$	\$

[1] Refers to corresponding Section and Item Number in the Standard Specifications for SBST.

[2] See List of Special Provisions on Sheet of 6 of 6.

PROPOSED TOTAL COST OF WORK	\$
FEE FOR CONTRACT BOND AND ADDITIONAL BOND FOR LABOR AND MATERIAL	\$
PROPOSED TOTAL COST OF CONTRACT	\$
AMOUNT OF PROPOSAL GUARANTY	\$

ARTICLE C – SUBCONTRACTORS

The following items from Article B will be performed by the indicated subcontractor during completion of the Work under this Contract:

ITEM NO. SUBCONTRACTOR NAME AND ADDRESS

Formatted: Heading 2, Widow/Orphan control, Adjust space between Latin and Asian text, Adjust space between Asian text and numbers, Tab stops: Not at 0.5" + 0.75" + 1.06" + 4.5" + 5.5" + 6.5"

Formatted

Formatted: Font: 12 pt

Formatted: Tab stops: Not at 0.75"

Formatted: Tab stops: Not at 0.75"

ITEM NO. SUBCONTRACTOR NAME AND ADDRESS

Formatted: Tab stops: Not at 0.75"

Formatted: Font: 12 pt, Font color: Auto

Formatted: Indent: First line: 0", Tab stops: Not at 0.75"

Formatted: Tab stops: Not at 0.75"

Formatted: Indent: First line: 0", Tab stops: Not at 0.75"

Formatted: Font: 12 pt

Formatted: Tab stops: Not at 0.75"

ITEM NO. SUBCONTRACTOR NAME AND ADDRESS

Formatted: Font: 12 pt, Font color: Auto

Formatted: Indent: First line: 0", Tab stops: Not at 0.75"

Formatted: Tab stops: Not at 0.75"

Formatted: Indent: First line: 0", Tab stops: Not at 0.75"

ARTICLE D AUTHORIZED SIGNATURE OF OFFERER

Contractor

By _____

(sign in ink)*

Typed Name _____
Title _____
Date _____

ATTEST:

Date _____

NOTE:

*The following signatures, in ink, are required for legal execution of Contract Documents and Bonds:

- (1) For Corporations: President or Vice President plus Secretary or Treasurer or their assistants.
- (2) For Partnerships: General Partner plus Witness.
- (3) For Sole Proprietors: Owner plus Witness.

Corporate Seal

Formatted: Heading 2, Widow/Orphan control, Adjust space between Latin and Asian text, Adjust space between Asian text and numbers, Tab stops: Not at 0.75" + 1.06" + 3" + 5.5" + 6.5"
Formatted
Formatted: Font: 12 pt

Formatted: Indent: Left: 0.25", Hanging: 0.3"

Formatted: Font: 12 pt

SUBCHAPTER 5D -- CONTRACT AGREEMENTS

Reserved for PennDOT or Consultant Contract Agreements

As necessary, use Form TR-445A, PennDOT Subsurface Boring, Sampling, and Testing Contract, for PennDOT Contract Agreements, or Form TR-446A, Consultant Subsurface Boring, Sampling, and Testing Contract, for Consultant Contract Agreements.

Formatted

Formatted: Centered, Space After: 0 pt, Line spacing: single

Formatted: Font: (Default) Times New Roman, 12 pt, Italic

Formatted: Font:

Formatted: Left, None, Space After: 10 pt, Line spacing: Multiple 1.15 li, No bullets or numbering, Widow/Orphan control, Don't keep with next, Adjust space between Latin and Asian text, Adjust space between Asian text and numbers, Tab stops: Not at 0.75" + 1.06"

**CONSULTANT CONTRACT AGREEMENT
SUBSURFACE BORING, SAMPLING, AND TESTING CONTRACT
FOR**

Formatted: Font: 12 pt
Formatted

THIS AGREEMENT, made this _____ day of _____, 20____, between:

_____ (Name)

_____ (Address)

hereinafter called the "Project Geotechnical Manager (PGM)" and

_____ (Name)

_____ (Address)

hereinafter called the "Contractor."

The PGM is performing engineering and design services and preparing plans and specifications for certain projects being undertaken by the Commonwealth of Pennsylvania, Department of Transportation, hereinafter referred to as the "Department."

Formatted: Tab stops: Not at 0.5" + 0.75" + 1" + 1.06"

Whereas, the PGM desires to subcontract to the Contractor for and in consideration of the payment or payments hereinafter specified and agreed to. The Contractor hereby covenants and agrees to perform all services and work, hereinafter referred to as the "Work," necessary to make test borings and/or test pits and to obtain related samples and furnish all tools, equipment, materials, supplies, transportation, labor, supervision, logs, records, and all other items necessary or proper for completion of said Work, not otherwise provided for.

Now, therefore, in consideration of the terms and conditions hereinafter set forth, it is mutually agreed by and between the parties hereto as follows:

- 0. 1. The Contract Documents consist of the Instructions to Bidders, the Form of Proposal, this Contract Agreement, the Standard Specifications for Subsurface Boring, Sampling, and Testing, the Plan and Location of Borings, and all Addenda issued prior to execution of this Agreement and all Modifications issued subsequent thereto. These form the Contract, and all are as fully a part of the Contract as if attached to this Agreement or repeated herein.

- 0. 2. The Contractor shall perform all Work required by the Contract Documents.

Formatted: Font: 12 pt
Formatted: List Paragraph, Numbered + Level: 1 + Numbering Style: 1, 2, 3, ... + Start at: 1 + Alignment: Left + Aligned at: 0.25" + Indent at: 0.5", Tab stops: Not at 0.5" + 0.75" + 1" + 1.06"

~~3. The Work to be performed under this Contract shall be completed within _____ calendar days from the date of notice from the PGM to proceed with the Work. The completion date may be extended with the prior written permission of the PGM for additional or extra work directed by the PGM which is in excess of the Work defined in the Contract Documents, or for suspensions directed by the PGM.~~

Formatted: Font: (Default) +Body (Calibri)

~~4. The PGM shall pay the Contractor for the Work completed and accepted in accordance with the Unit Prices or Lump Sums stipulated in the Contractor's Form of Proposal dated _____.~~

~~5. Payment for the completed Work will be made by the PGM in accordance with the terms and conditions for such compensation as stipulated in the Form of Proposal.~~

~~6. If the date of signature of this Agreement by either party is different than that first written above, the latest date of signature shall apply to the provisions of this Contract.~~

Formatted: Font: 12 pt

Formatted: List Paragraph, Numbered + Level: 1 + Numbering Style: 1, 2, 3, ... + Start at: 1 + Alignment: Left + Aligned at: 0.25" + Indent at: 0.5", Tab stops: Not at 0.5" + 0.75" + 1" + 1.06"

Formatted: Font: 12 pt

~~IN WITNESS WHEREOF, the parties hereto have caused these presents to be executed, attested and sealed by their proper officials, pursuant to due and legal action authorizing the same to be done, the day and year first above written.~~

PGM Contractor

By _____ By _____
(sign in ink) (sign in ink)

Typed Name _____ Typed Name _____

Title _____ Title _____

Date _____ Date _____

Attest: _____ Attest: _____

Date _____ Date _____

NOTE:

*The following signatures, in ink, are required for legal execution of Contract Documents and Bonds:

- (1) For Corporations: President or Vice President plus Secretary or Treasurer or their assistants-

**PennDOT CONTRACT AGREEMENT
SUBSURFACE BORING, SAMPLING, AND TESTING CONTRACT
FOR**

Formatted: Font: 12 pt
Formatted

THIS AGREEMENT, made this _____ day of _____, 20 __, between:

_____ (Name)

_____ (Address)

hereinafter called the "PGM," and

_____ (Name)

_____ (Address)

hereinafter called the "Contractor."

The Commonwealth of Pennsylvania, Department of Transportation, hereinafter referred to as the "Department," is performing engineering and design services and preparing plans and specifications for certain projects being undertaken.

Formatted: Tab stops: Not at 0.5" + 0.75" + 1" + 1.06"

Whereas, the Department desires to subcontract to the Contractor for and in consideration of the payment or payments hereinafter specified and agreed to. The Contractor hereby covenants and agrees to perform all services and work, hereinafter referred to as the "Work," necessary to make test borings and/or test pits and to obtain related samples and furnish all tools, equipment, materials, supplies, transportation, labor, supervision, logs, records, and all other items necessary or proper for completion of said Work, not otherwise provided for.

Now, therefore, in consideration of the terms and conditions hereinafter set forth, it is mutually agreed by and between the parties hereto as follows:

- 0. 1. The Contract Documents consist of the Instructions to Bidders, the Form of Proposal, this Contract Agreement, the Standard Specifications for Subsurface Boring, Sampling, and Testing, the Plan and Location of Borings, and all Addenda issued prior to execution of this Agreement and all Modifications issued subsequent thereto. These form the Contract, and all are as fully a part of the Contract as if attached to this Agreement or repeated herein.

- 2. The Contractor shall perform all Work required by the Contract Documents.

Formatted: Font: 12 pt
Formatted: List Paragraph, Numbered + Level: 1 + Numbering Style: 1, 2, 3, ... + Start at: 1 + Alignment: Left + Aligned at: 0.25" + Indent at: 0.5", Tab stops: Not at 0.5" + 0.75" + 1" + 1.06"

3. The Work to be performed under this Contract shall be completed within _____ calendar days from the date of notice from the PGM to proceed with the Work. The completion date may be extended with the prior written permission of the Department for additional or extra work directed by the Department which is in excess of the Work defined in the Contract Documents, or for suspensions directed by the Department.

4. The Department shall pay the Contractor for the Work completed and accepted in accordance with the Unit Prices or Lump Sums stipulated in the Contractor's Form of Proposal dated _____.

5. Payment for the completed Work will be made by the Department in accordance with the terms and conditions for such compensation as stipulated in the Form of Proposal.

6. If the date of signature of this Agreement by either party is different than that first written above, the latest date of signature shall apply to the provisions of this Contract.

IN WITNESS WHEREOF, the parties hereto have caused these presents to be executed, attested and sealed by their proper officials, pursuant to due and legal action authorizing the same to be done, the day and year first above written.

Formatted: Font: 12 pt

Department Contractor

Typed Name _____ Typed Name _____

Title _____ Title _____

Date _____ Date _____

ATTEST: _____ ATTEST: _____

Date _____ Date _____

Approved as to Legality and Form By _____

Formatted: Tab stops: 3", Left + 6.44", Left

Date _____

Formatted: Indent: First line: 0", Tab stops: 3", Left + 6.44", Left

NOTE:

*The following signatures, in ink, are required for legal execution of Contract Documents and Bonds:

- ~~(1) For Corporations: President or Vice President plus Secretary or Treasurer or their assistants.~~
- ~~(2) For Partnerships: General Partner plus Witness.~~
- ~~(3) For Sole Proprietors: Owner plus Witness.~~

Formatted: Right

Corporate Seal

SUBCHAPTER 5E ~~—~~ STANDARD SPECIFICATIONS FOR SBST~~C~~-CONTRACTS

Formatted: Heading 1, None, No bullets or numbering, Widow/Orphan control, Don't keep with next, Adjust space between Latin and Asian text, Adjust space between Asian text and numbers, Tab stops: Not at 0.75" + 1.06"

Formatted

STANDARD SPECIFICATIONS
FOR
SUBSURFACE BORING, SAMPLING, AND TESTING

TABLE OF CONTENTS

SECTION 100 - GENERAL PROVISIONS

Section

- 101 GENERAL INFORMATION AND DEFINITIONS
- 102 ~~_____~~ BIDDING REQUIREMENTS AND CONDITIONS
- 103 ~~_____~~ GENERAL CONTRACT CONDITIONS AND REQUIREMENTS
- 104 CONTROL AND PERFORMANCE OF WORK
- 105 ~~_____~~ PAYMENT

Formatted

Formatted: Font: 12 pt

Formatted: Tab stops: Not at 0.38" + 0.5" + 0.75" + 1.06" + 6.13"

SECTION 200 - TECHNICAL AND WORK PROVISIONS

Section

- 201 ~~_____~~ MOBILIZATION
- 202 STANDARD SOIL BORING, SAMPLING, AND TESTING
- 203 UNDISTURBED SOIL SAMPLING
- 204 ROCK DRILLING AND CORING
- 205 CONCRETE/MASONRY DRILLING AND CORING
- 206 STANDPIPE PIEZOMETERS
- 207 INCLINOMETER CASINGS
- ~~208~~ ~~SPECIAL INSTALLATIONS AND FIELD TESTING~~
- ~~208~~⁹ GROUNDWATER OBSERVATIONS
- ~~209~~¹⁰ BACKFILLING AND PLUGGING BORINGS
- ~~210~~ TEST PITS
- ~~211~~² STANDBY FOR BORINGS
- ~~212~~³ STORAGE AND PROTECTION OF CORE BOXES
- ~~213~~⁴ RECORDS AND REPORTS
- ~~215~~⁴ PACKAGING, PROTECTION, ~~AND~~ ~~&~~ ~~SHIPMENT~~ ~~SHIPPING~~ OF SAMPLES
- ~~215~~⁶ ~~_____~~ MAINTENANCE AND PROTECTION OF TRAFFIC
- ~~217~~ ~~216~~ AUGER BORING FOR BULK SOIL SAMPLES
- ~~218~~ ~~217~~ CONTRACTOR RECALL
- ~~218~~ TEMPORARY POTABLE WATER SUPPLY
- ~~219~~ ~~219~~ LOCATING UNDERGROUND UTILITIES

Formatted: Tab stops: Not at 0.13" + 0.75" + 1.06" + 3.75" + 6.13"

Formatted: Font: 12 pt

Formatted: Tab stops: Not at 0.38" + 0.5" + 0.75" + 1.06" + 6.13"

Formatted: Tab stops: Not at 0.38" + 0.75" + 1" + 1.06" + 6.13"

Formatted: Tab stops: Not at 0.38" + 0.5" + 0.75" + 1.06" + 6.13"

Formatted: Font: 12 pt

Formatted: Tab stops: Not at 0.38" + 0.5" + 0.75" + 1.06"

Formatted: Font: 12 pt

Formatted: Font: 12 pt

Formatted: Font: 12 pt

Formatted: Tab stops: Not at 0.38" + 0.5" + 0.75" + 1.06" + 6.13"

Formatted: Font: 12 pt

Formatted: Indent: First line: 0.13", No bullets or numbering, Tab stops: Not at 0.75" + 1" + 1.06" + 6.13"

Formatted: Font: 12 pt

Formatted: Font: 12 pt

Formatted: Indent: Left: 0.13", No bullets or numbering, Tab stops: Not at 0.75" + 1" + 1.06" + 6.13"

Formatted: Font: 12 pt

SECTION 100 -- GENERAL PROVISIONS

SECTION 101 -- GENERAL INFORMATION AND DEFINITIONS

101.01 -- GENERAL

The following stipulations, requirements and descriptions of Work are hereby defined and described as the STANDARD SPECIFICATIONS FOR SUBSURFACE BORING, SAMPLING, AND TESTING, and all ~~shall~~must apply to the Contract unless specifically waived in the Instructions to Bidders.

These specifications are generally written in the imperative mood. In sentences using the imperative mood, the subject, "the Contractor," is implied. Also, implied in this language are "~~must~~shall," "~~must~~shall be," or similar words and phrases. In the Technical sections, the subject may also be a Vendor, Fabricator, or Manufacturer, who may be supplying material, products, or equipment for use on the project. The word "will" generally pertains to decisions or actions of the Department and/or Project Geotechnical Manager (PGM).

In these specifications or on the drawings, the following words or similar words refer to actions of the Department and/or PGM, unless otherwise stated: "directed," "required," "~~permitted~~allowed," "ordered," "designated," "prescribed." Also, the words "approved," "accepted," "acceptable," "satisfactory," "considered," or words with similar intent, mean by or to the Department and/or PGM, subject in each case to the final determination of the Secretary, and subject to further review, as ~~permitted~~allowed by law or ~~permitted~~allowed elsewhere in these specifications.

In these specifications, reference to a subsection of the specifications includes all general requirements of the section of which the subsection is a part.

In these specifications, the words "or equal," referring to a product, material, or process, mean "equal as determined by the Department and/or PGM."

In these specifications, the words, "as indicated," or "indicated" mean "as indicated or indicated in the prepared Contract Documents."

101.02 -- POINTS NOT COVERED BY STANDARD SPECIFICATIONS --

Any aspects of the work not clearly defined by these specifications will be governed by the rules of the best prevailing practice for that class of work.

101.03 -- DEFINITIONS

Formatted: Heading 2, None, No bullets or numbering, Widow/Orphan control, Don't keep with next, Adjust space between Latin and Asian text, Adjust space between Asian text and numbers, Tab stops: Not at 0.75" + 1.06" + 4" + 4.25"

Formatted: Heading 3, None, No bullets or numbering, Widow/Orphan control, Don't keep with next, Adjust space between Latin and Asian text, Adjust space between Asian text and numbers, Tab stops: Not at 0.75" + 1.06" + 4" + 4.25"

Formatted: Heading 4

Formatted: Font: 12 pt

Formatted: Indent: First line: 0.5"

Formatted: Font: (Default) Times New Roman, 12 pt

Formatted: Font: 12 pt

Formatted: Tab stops: Not at 0.38" + 0.75" + 1.06"

Formatted: Font: 12 pt

Formatted: Font: 12 pt

Formatted: Font: 12 pt

Formatted: Font: 12 pt

Formatted: Font: 12 pt

Formatted: Tab stops: Not at 0.38" + 0.75" + 1.06"

Formatted: Font: 12 pt

Formatted: Font: 12 pt

Formatted: Font: 12 pt

Formatted: Tab stops: Not at 0.38" + 0.75" + 1.06"

Formatted: Font: 12 pt

Formatted: Font: 12 pt

Formatted: Font: 12 pt

Formatted: Tab stops: Not at 0.38" + 0.75" + 1.06"

Formatted: Font: 12 pt

Formatted: Tab stops: Not at 0.38" + 0.75" + 1.06"

Formatted: Font: 12 pt

Formatted: Tab stops: Not at 0.38" + 0.75" + 1.06"

Formatted: Font: 12 pt

Formatted: Tab stops: Not at 0.38" + 0.75" + 1.06"

Formatted: Font: 12 pt

Formatted: Tab stops: Not at 0.38" + 0.75" + 1.06"

Formatted: Heading 4

Formatted: Default Paragraph Font, Font:

Formatted: Heading 4 Char

Formatted: Font: 12 pt

Formatted: Indent: First line: 0.5", Tab stops: Not at 0.38" + 0.75" + 1.06"

Formatted: Tab stops: Not at 0.38" + 0.75" + 1.06"

Formatted: Heading 4 Char

ADDITIONAL WORK – Work, of a type already provided by the contract and for which the contract has established a unit price.

Formatted: Font: 12 pt

APPLICANT – The Department’s consultant or contractor, including any sub-consultants or sub-contractors.

AWARD – The Department's and/or PGM's written acceptance of a proposal.

Formatted: Font: 12 pt

Formatted: Tab stops: Not at 0.38" + 0.75" + 1.06"

Formatted: Font: 12 pt

BIDDER – Any individual, firm, partnership, ~~corporation~~corporation, or a joint venture, submitting a proposal for the work contemplated and acting either directly or through an authorized representative.

CONTRACT DOCUMENTS – Includes the Instructions to Bidders; Form TR-444, Form of Proposal~~the Form of Proposal~~; the Standard Specifications for Subsurface Boring, Sampling, and Testing; the Plan and Location of Borings; and the Contract Agreement (Form TR-445A, PennDOT SBSTC, or Form TR-446A, Consultant SBSTC).

Formatted: Font: 12 pt

CONTRACT TIME –The duration specified in the Contract Agreement (Form TR-445A, PennDOT SBSTC, or Form TR-446A, Consultant SBSTC), commencing with the date of Notice-to-Proceed, over which the work is to be completed.

Formatted: Font: 12 pt

CONTRACTOR – A person, persons, or corporation who has agreed to perform the work by their signature on the Contract Agreement (Form TR-445A, PennDOT SBSTC, or Form TR-446A, Consultant SBSTC); ~~Also, the Contractor's authorized representative at the site of the work.~~

Formatted: Font: 12 pt

Formatted: Font: 12 pt

CONTRACTOR’S REPRESENTATIVE – Individual authorized by the Contractor to be in charge of the work.

DEPARTMENT – Pennsylvania Department of Transportation.

ENGINEERING DISTRICT – Geographic division of the Department for the purposes of management, design, construction, and maintenance.

ENGINEER – The corporation/company responsible on behalf of the Department for geotechnical work. For purposes of the SBSTC ~~Contract~~, the authorized representative ~~which that~~ has entered into the Contract with the Contractor.

Formatted: Font: 12 pt

EXTRA WORK – Work arising from additions to the list of contract work items and work having no quantity and/or price included in the contract, which is determined by the PGM to be necessary or desirable to complete the project.

FIELD SUPERVISOR – The individual authorized by the Contractor to be in charge for Work completed on-site.

IN WRITING – Communication between parties delivered or sent, and received, in the form of a written letter, email, or facsimile.

DRILLING INSPECTOR – Person representing the PGM during drilling at the site to make inspections of contract performance and of material furnished.

LOCAL TRAFFIC – Vehicular traffic that originates or ~~terminates stops~~ within the project limits.

Formatted: Font: 12 pt

NOTICE-TO-PROCEED – Written notice, issued by the Engineer, to authorize the Contractor to commence work.

NOTICE-TO-PROCEED DATE – The date, established in writing by the Department, on which work is to begin.

POTABLE WATER – Water for human consumption that meets the biological and chemical standards of 25 PA Code § Chapter 109, Safe Drinking Water Act

PROJECT GEOTECHNICAL MANAGER (PGM) – The person responsible on behalf of the Department for geotechnical work. ~~→~~ The PGM must be a P.E. or P.G. licensed in the Commonwealth of Pennsylvania.

Formatted: Font: 12 pt

PROPOSAL – The offer of a bidder, on ~~Form TR-444, Form of Proposal~~ ~~the Form of Proposal~~, to perform the work at the prices bid or predetermined.

ROCK – Indurated mass of mineral aggregates that cannot normally be excavated by manual methods alone and that cannot be satisfactorily penetrated and sampled by standard soil boring and sampling techniques.

SECRETARY – The Secretary of Transportation or a Deputy Secretary of Transportation of Pennsylvania.

SOIL – Unconsolidated material derived from physical, ~~ehemieal~~ ~~chemical~~, and biological degradation of rock that can normally be excavated by manual methods alone and that can be satisfactorily penetrated and sampled by standard soil boring and sampling techniques.

Formatted: Font: 12 pt

SUBCONTRACTOR – Any individual, partnership, firm, corporation, or joint venture, who/which undertakes, with prior consent of the Department, part of the work under the terms of the contract, with and responsible to the prime Contractor by virtue of an agreement.

SURETY – A corporate body, which is bound with and for the Contractor, for the satisfactory performance of the Contractor's work and for the prompt payment in full for material, labor, equipment rentals, and utility services, as provided in the bonds.

TRAFFIC CONTROL PLAN – A developed method or scheme for safely and efficiently moving traffic through or around a highway work zone ~~in accordance with~~ as specified in 67 Pa Code, Chapter 212.

WORK – The furnishing of all tools, equipment, materials, supplies, transportation, labor, supervision, logs, records, and all things necessary or incidental to compliance with the requirements of the Contract Documents.

Formatted: Font: 12 pt

Formatted: Font: 12 pt, Not Italic, No underline, Font color: Auto

Formatted: Font: 12 pt

Formatted: Heading 3, Centered, Tab stops: Not at 0.38" + 0.75" + 1.06"

SECTION 102 ~~---~~BIDDING REQUIREMENTS AND CONDITIONS

102.01 ~~---~~INTERPRETATION OF ~~APPROXIMATE ESTIMATES~~ OF QUANTITIES

~~---~~The estimates of quantities, shown in the Instructions to Bidders and ~~Form TR-444, Form of Proposal, Form of Proposal~~ are approximate and are shown only as a basis for the calculation upon which the contract award is to be made~~---~~. The Department and PGM do not assume any responsibility that the estimated quantities will actually be required, nor will the Contractor be allowed to plead misunderstanding or deception because of the quantity estimates or because of the character of the work, the location, or other conditions~~---~~. The Department and/or PGM reserve the right to increase, to decrease, or to omit any of the quantities of work. An increase or decrease of the quantities of the items will not be sufficient grounds for granting an increase in the unit prices bid.

102.02 ~~---~~INSPECTION OF SITE BY BIDDER

~~---~~It is expected that the bidder will visit the site to become thoroughly acquainted with local conditions relative to the prosecution of the work required by the Contract, such as handling and storage of materials and equipment, working conditions, availability of water and other supplies, transportation, access to individual boring locations, etc~~---~~. Failure to make such inspection will not relieve the successful bidder of their responsibility for properly estimating the cost of satisfactorily performing all work required by the Contract Documents within the time set forth in the Contract Agreement (~~Form TR-445A, PennDOT SBSTC, or Form TR-446A, Consultant SBSTC~~).

Formatted: Heading 3, None, No bullets or numbering, Widow/Orphan control, Don't keep with next, Adjust space between Latin and Asian text, Adjust space between Asian text and numbers, Tab stops: Not at 0.75" + 1.06" + 4" + 4.25"

Formatted: Heading 4 Char

Formatted: Heading 4

Formatted: Default Paragraph Font, Font:

Formatted: Font: 12 pt

Formatted: Indent: First line: 0.5", Tab stops: Not at 0.38" + 0.75" + 1.06"

Formatted: Font: 12 pt

Formatted: Font: 12 pt

Formatted: Tab stops: Not at 0.38" + 0.75" + 1.06"

Field Code Changed

Formatted: Default Paragraph Font, Font:

Formatted: Font: 12 pt

Formatted: Indent: First line: 0.5", Tab stops: Not at 0.38" + 0.75" + 1.06"

Formatted: Font: 12 pt

Formatted: Font: 12 pt

SECTION 103 -- GENERAL CONTRACT CONDITIONS AND REQUIREMENTS

Field Code Changed

103.01 -CONTRACT TIME

Formatted: Heading 4 Char

Formatted: Heading 4

Complete all work within the time period specified in the Contract Agreement (Form TR-445A, PennDOT SBSTC, or Form TR-446A, Consultant SBSTC). The contract time will be calculated in calendar days from the date of Notice to Proceed.

Formatted: Font: 12 pt

Formatted: Indent: First line: 0.5", Tab stops: Not at 0.38" + 0.75" + 1.06"

Formatted: Font: 12 pt

103.02 -CONTRACT TIME ADJUSTMENT

Formatted: Tab stops: Not at 0.38" + 0.75" + 1.06"

Formatted: Heading 4 Char

Formatted: Heading 4

Formatted: Font: 12 pt

If satisfactory completion requires additional work or extra work, or if unforeseen conditions (other than normal weather events) result in temporary suspension of the work as described in Section 103.05-Section 103.05, the contract time may be increased. Unforeseen conditions can include severe weather if documented justification substantiating major or unusually severe weather conditions (e.g., flooding, large amount of snow/ice) were abnormal for the period of time, could not have been reasonably anticipated, and had an adverse effect on the scheduled drilling. The basis of the increase will be the daily rate of progress previously anticipated by the PGM for additional work, a period mutually agreed to by the PGM and Contractor for extra work, or the period of suspension in the event of unforeseen conditions, as established by the PGM.

Formatted: Indent: First line: 0.5", Tab stops: Not at 0.38" + 0.75" + 1.06"

Formatted: Font: 12 pt

Formatted: Font: 12 pt

Formatted: Font: 12 pt

103.03 -CHANGES IN SCOPE OF WORK

Formatted: Tab stops: Not at 0.38" + 0.75" + 1.06"

Formatted: Heading 4 Char

The PGM reserves the right to order, at any time during the progress of the work, additions to the list of contract work items, as may be necessary or desirable. Any such order will be in writing by the PGM. Also, should any item contained in the proposal and contract be found unnecessary for the proper completion of the work, a written order will be given to eliminate such item from the contract. Such changes will not invalidate the contract, nor release the surety. Payment for such work will be made under Section 105.03-Section 105.03.

Formatted: Font: 12 pt

Formatted: Indent: First line: 0.5", Tab stops: Not at 0.38" + 0.75" + 1.06"

Formatted: Font: 12 pt

Formatted: Font: 12 pt

Formatted: Font: 12 pt

103.04 -LIQUIDATED DAMAGES

Formatted: Font: 12 pt

Formatted: Font: 12 pt

Formatted: Tab stops: Not at 0.38" + 0.75" + 1.06"

Formatted: Heading 4 Char

Formatted: Heading 4

Formatted: Font: Bold, Font color: Auto

Formatted: Font: 12 pt

Any work that remains uncompleted after the time specified in the Contract Agreement (Form TR-445A, PennDOT SBSTC, or Form TR-446A, Consultant SBSTC) for project completion, the sum of \$800 per Drilling Inspector per 8-hour day (plus \$80/hour for any amount of time over 8-hours on that day), unless otherwise stated in the proposal, will be deducted from money due or to become due. This deduction will not be assessed as a penalty, but as liquidated damages. Liquidated damages are only calculated to recover losses incurred by the Department or fees paid by the Department. The liquidated damages minimum rate is compensation for salary, overhead, and expenses incurred for late delivery or untimely performance of the particular contract. A contract time extension may be made, at the discretion of the PGM, as applicable beyond the period specified in the contract, when the Contractor is not responsible for the delayed completion of the work. In such cases, the Contractor is liable for liquidated damages for delays commencing from the date on which the extended period expires.

Formatted: Indent: First line: 0.5", Tab stops: Not at 0.38" + 0.75" + 1.06"

Formatted: Font: 12 pt

Formatted: Font: 12 pt

Formatted: Font: 12 pt

Formatted: Font: 12 pt

Formatted: Font: 12 pt

Formatted: Font: 12 pt

Formatted: Tab stops: Not at 0.38" + 0.75" + 1.06"

In the event the Contractor is declared in default and the Contract is terminated ~~in~~ ~~accordance with as specified in~~ the provisions of ~~Section 103.06 1~~ liquidated damages will be charged as provided by this section, and such amounts, if any, will be deducted from money due or to become due to the Contractor or the surety. ~~-. If the total amount chargeable as liquidated damages exceeds the amount payable to the Contractor or the surety, the excess is to be paid to the PGM by the Contractor or the surety.~~

Formatted: Tab stops: Not at 0.5" + 0.75" + 1" + 1.06"

Formatted: Font: 12 pt

Formatted: Font: 12 pt

103.05 -SUSPENSION OF WORK

Work may be suspended by the PGM, wholly or in part, for the following reasons:

- failure to carry out orders;
- failure to perform any provisions of the contract;
- unforeseen conditions not anticipated in estimating the contract time required for the completion of the work.

Written notification will be given of the action to be undertaken and the reason for the actions. After receipt of notice of suspension, take all reasonable steps to minimize the further incurrence of costs or expenses under the Contract. Payment will be made for the work actually accomplished up to date of suspension, and accepted by the PGM, at the unit prices set forth in Form TR-444, Form of Proposal. Payment will also be made for any minimum and reasonable costs and expenses agreed to by the DGE, the PGM, and Contractor in writing that may be required to permit the maintenance of equipment in standby condition so that services may be resumed if conditions so warrant in the opinion of the DGE.

103.06 -TERMINATION OF CONTRACT -

(a) Termination Due to Delay, Neglect, or Default. The Contractor may be declared in default for the following reasons:

- failure to cooperate, meet schedules, or complete work within the time specified in the Contract Agreement (Form TR-445A, PennDOT SBSTC, or Form TR-446A, Consultant SBSTC);
- failure to perform the work with sufficient labor, equipment, or material to insure the completion of the specified work in accordance with specified in the contract terms;
- unsatisfactory performance of the work;
- failure or refusal to remove material or remove and replace any work rejected as defective or unsatisfactory;
- insolvency or bankruptcy;
- commission of any act of bankruptcy or insolvency;
- assignment made for the benefit of creditors;
- failure or refusal within ten (10) days after written notice by the PGM, to make payment or show cause why payment should not be made, of any amounts due for material furnished, labor supplied or performed, for equipment rentals, or for utility services rendered, as covered by the Additional Bond for Labor and Materials (Form TR-445C, PennDOT Additional Bond for Labor and Materials, or Form TR-446C, Consultant Additional Bond for Labor and Materials);
- failure to protect, to repair, or to make good any damage or injury to property; and/or
- work not carried on in an acceptable manner for any cause.

Formatted: Heading 4 Char

Formatted: Font: 12 pt

Formatted: Indent: First line: 0.5", Tab stops: Not at 0.63" + 0.75" + 1" + 1.06"

Formatted: Tab stops: Not at 0.5" + 0.75" + 1" + 1.06"

Formatted: Indent: Left: 0.75", Tab stops: Not at 0.75" + 0.81" + 0.88" + 1.06" + 1.13" + 1.25"

Formatted: Tab stops: Not at 0.44" + 0.75" + 0.88" + 1.06" + 1.13" + 1.25"

Formatted: Font: 12 pt

Formatted: Font: 12 pt

Formatted: Font: 12 pt

Formatted: Font: 12 pt

Formatted: Heading 4 Char

Formatted: Font: 12 pt

Formatted: Tab stops: Not at 0.75" + 0.88" + 1.06" + 1.13" + 1.25"

Formatted: Font: 12 pt

Formatted: Indent: Left: 1.5", No bullets or numbering, Tab stops: Not at 0.75" + 0.88" + 1.06" + 1.13" + 1.25"

Formatted: Indent: Left: 1.5", No bullets or numbering

Formatted: Font: 12 pt

Formatted: Indent: Left: 1.25", Hanging: 0.25", Tab stops: Not at 0.44" + 0.75" + 0.88" + 1.06" + 1.13" + 1.25"

Formatted: Font: 12 pt

Formatted: Font: 12 pt

Formatted: Font: 12 pt

The PGM, after giving ten (10) days written notice of default will have the power and authority, without violating the contract, to:

Formatted: Font: 12 pt

- declare the Contractor in default;
- take the completion of the work out of the hands of the Contractor
- appropriate or use any or all materials assembled for the project;
- enter into a contract or contracts with others for the completion of the work;
- use such other methods that will be expedient for the completion of the contract in a satisfactory manner.

Formatted: Font: 12 pt

Formatted: Indent: Left: 1", No widow/orphan control, Don't adjust space between Latin and Asian text, Don't adjust space between Asian text and numbers, Tab stops: Not at 0.44" + 0.75" + 0.88" + 1.06" + 1.13" + 1.25"

(b) Termination for Convenience. With approval from the DGE, the PGM, after giving ten (10) days' written notice, will have the power and authority, without violating the contract, to cause termination of the contract for the convenience of the PGM and the Department.

(c) Payment. Subsequent to contract termination, payment will be made at the unit prices specified in Form TR-444, Form of Proposal, the Form of Proposal for work completed and accepted by the PGM. No other payment will be made.

Formatted: Font: 12 pt

(d) Disposition of Documents and Samples. In the event of termination for any reason, all finished or unfinished documents, all soil and rock samples, and other materials, at the option of the PGM become the property of the Department.

(e) Completion of Work Terminated Due to Default. In the event of default and contract termination, the PGM may have the work required under the contract completed in such manner as, in the PGM's judgment, will best serve the interests of the Department. The Contractor will be liable for and shall must pay to the PGM any excess in cost expended over and above the cost specified in Form TR-444, Form of Proposal the Form of Proposal, as well as any expenses caused the PGM and Department, by the failure of the Contractor to comply with the terms of the Contract.

Formatted: Font: 12 pt

Formatted: Tab stops: Not at 0.44" + 0.75" + 0.88" + 1.06" + 1.13" + 1.25"

Formatted: Heading 4 Char

Formatted: Heading 4

Formatted: Font: Bold, Font color: Auto

Formatted: Font: 12 pt

Formatted: Indent: First line: 0.5", Tab stops: Not at 0.63" + 0.75" + 0.88" + 1.06" + 1.13" + 1.25"

Formatted: Font: 12 pt

Formatted: Font: 12 pt

Formatted: Font: 12 pt

Formatted: Tab stops: Not at 0.44" + 0.75" + 0.88" + 1.06" + 1.13" + 1.25"

Formatted: Heading 4 Char

Formatted: Heading 4

Formatted: Font: Bold, Font color: Auto

103.07 LAWS, ORDINANCES, REGULATIONS AND PERMITS

Comply with all laws, ordinances, rules, and regulations of the Federal and State governments, or of any political subdivision thereof, which are applicable to the work to be performed under the Contract. Obtain all permits and licenses necessary to the prosecution of the work, except for work on railroad property, as described in Section 103.12, at no additional cost to the PGM or Department.

103.08 PATENTS AND PERMITS

Pay all royalties and indemnify and save harmless the PGM and the Department from any claims for infringement by the reason of the use of any patented designs, device, ~~material~~ material, or process to be performed or used under the Contract.

Formatted: Font: 12 pt

Formatted: Indent: First line: 0.5", Tab stops: Not at 0.63" + 0.75" + 0.88" + 1.06" + 1.13" + 1.25"

Formatted: Font: 12 pt

103.09 -SAFE PRACTICES IN DRILLING-

Formatted: Tab stops: Not at 0.63" + 0.75" + 0.88" + 1.06" + 1.13" + 1.25"

Formatted: Heading 4 Char

Formatted: Heading 4

Formatted: Font: Bold, Font color: Auto

Formatted: Font: 12 pt

Formatted: Tab stops: Not at 0.63" + 0.75" + 0.88" + 1.06" + 1.13" + 1.25"

Formatted: Indent: Left: 0.75", Tab stops: Not at 0.25" + 0.44" + 0.75" + 1.06" + 1.13" + 1.25"

Formatted: Font: 12 pt

Formatted: Font: 12 pt

Formatted: Font: 12 pt

Formatted: Font: 12 pt

(a) Responsibility. Follow generally accepted drilling practices and be responsible for all matters dealing with safety in performing the work, including safety of all persons and property during performance of the work, employees and all employees of subcontractors ~~which that~~ may perform work. This requirement will apply continuously regardless of time or ~~place, and~~ place and will in no way be altered because the PGM gives general directions as to the location where samples should be taken. Additionally, the drilling contractor should not perform any work that the drill operator considers unsafe. In the event of any disputes, these must be addressed with the DGE. This does not relieve the contractor of the responsibility to thoroughly inspect the site, and come prepared to the job with equipment necessary to conduct work in a safe manner, ~~as per~~ as specified in Section 102.02. Section 102.02. Pre-bid meetings are the primary mechanism that potentially unsafe drilling conditions that were not recognized by the PGM or the Department; can be identified by drilling contractors. If a pre-bid meeting is not conducted, such conditions must be addressed by the contractor to the PGM prior to bid, or any costs associated with mitigating the unsafe conditions may be the responsibility of the contractor.

Formatted: Font: 12 pt

Formatted: Tab stops: Not at 0.44" + 0.75" + 0.88" + 1.06" + 1.13" + 1.25"

Formatted: Font: 12 pt

Formatted: Font: 12 pt

Formatted: Font: 12 pt, Not Italic, Font color: Auto

Formatted: Font: 12 pt

Formatted: Font: 12 pt, Not Italic, Font color: Auto

Formatted: Font: 12 pt

Formatted: Font: 12 pt, Not Italic, Font color: Auto

Formatted: Font: 12 pt

(b) Occupational Safety and Health Regulations. Comply at all times with applicable Federal, State, and local laws, provisions, and policies governing safety and health, including the Federal Construction Safety Act (Public Law 91-54), Federal Register Chapter XVII, Part 1910 "Occupational Safety and Health Standards" and Part 1926 "Occupational Safety and Health Regulations for Construction" of Title 29 Code of Federal Regulations, and subsequent publications updating these regulations.

Formatted: Tab stops: Not at 0.44" + 0.75" + 0.88" + 1.06" + 1.13" + 1.25"

Formatted: Font: 12 pt

Formatted: Font: 12 pt

Formatted: Font: 12 pt

Formatted: Font: 12 pt

Formatted: Font: 12 pt

Formatted: Font: 12 pt

Formatted: Font: 12 pt

Formatted: Font: 12 pt

Formatted: Font: 12 pt

Formatted: Font: 12 pt

(c) Deep Mine Safety Monitoring Equipment. Borings ~~which that~~ intercept deep mines or coal may encounter methane gas and/or carbon monoxide gas during the drilling and grouting process. Provide a monitor for the measurement of methane, carbon monoxide, and oxygen. Provide a monitor with a minimum range of measurement as follows: methane from 100 ppm (0.01%) to 50,000 ppm (5.0%); carbon monoxide from 10 ppm (0.001%) to 1,000 ppm (0.10%). Provide an operating monitor at the location of each boring where deep mines are known or suspected of being encountered; where indicated in the contract; or as directed by the PGM. Obtain readings directly above the boring and within 12 inches of the boring opening. Maintain monitors in good operating condition, including calibration, for the life of the project. Have a monitor available to the PGM for inspection of the boring and any previously drilled holes on the project.

Formatted: Font: 12 pt

Formatted: Indent: Left: 1", No bullets or numbering, Tab stops: Not at 0.44" + 0.75" + 0.88" + 1.06" + 1.13" + 1.25"

Repair or replace monitors within twenty-four (24) hours of notice from the PGM and /or DGE. Drilling of borings in deep mined areas will not be permitted allowed if the monitor is not present and operating as specified.

Formatted: Indent: Left: 1"

Formatted: Font: 12 pt

Formatted: Font: 12 pt

Formatted: Font: 12 pt

If methane above 12,500 ppm (1.25%) or carbon monoxide above 10 ppm (0.001%) is detected immediately stop work and allow the boring to naturally vent. If after 24 hours or more methane above 12,500 ppm or carbon monoxide above 10 ppm is detected, employ industry standard methods to vent the borehole. Drilling may continue if venting reduces the methane to below 12,500 ppm and carbon monoxide below 10 ppm. If after venting for at least 24 hours the methane remains between 12,500 ppm and 25,000 ppm or carbon monoxide remains between 10 ppm and 30 ppm, grout the boring. If at any time methane above 25,000 ppm (2.5%) or carbon monoxide above 30 ppm (0.003%) is detected, evacuate the area and contact the PGM.

Formatted: Tab stops: Not at 0.44" + 0.75" + 0.88" + 1.06" + 1.13" + 1.25"

Formatted: Indent: Left: 1", Tab stops: Not at 0.44" + 0.75" + 0.88" + 1.06" + 1.13" + 1.25"

Formatted: Font: 12 pt

Formatted: Font: 12 pt

Formatted: Font: 12 pt

Formatted: Tab stops: Not at 0.44" + 0.75" + 0.88" + 1.06" + 1.13" + 1.25"

(d) Environmental Drilling under Class E1 or E2. A site-specific Health and Safety Plan (HASP) will provide a health and safety program to cover specific work practices to assure employee health and safety. A generic HASP is provided as an Appendix to Publication 222 to be used in developing the site-specific HASP. The written HASP is for systematic identification of known or suspected site hazards and identification of employee response to those hazards.

Formatted: Font: 12 pt

Formatted: Tab stops: Not at 0.44" + 0.75" + 0.88" + 1.06" + 1.13" + 1.25"

Formatted: Font: 12 pt

The HASP shall must communicate hazards to employees for their awareness and protection. Site characterization is a continuous process. After the completion of each phase of assessment, information is obtained and evaluated to define the potential hazards. All site personnel should be constantly alert for new information about site conditions. The contractor is responsible for compliance with the site-specific HASP. The contractor may develop their own HASP but it must equal or exceed the prior established site HASP. The HASP must be reviewed and accepted by the Department's Environmental Manager prior to the commencement of work on the site. Do not construe Department acceptance of Contractor submittals to imply approval of any particular method or sequence for conducting the work, or for addressing health and safety. The contractor is responsible for all employees and subcontractor's employees on the project site.

Formatted: Font: 12 pt

Formatted: Indent: Left: 1", No bullets or numbering, Tab stops: Not at 0.5" + 0.75" + 0.88" + 1.06" + 1.13" + 1.25"

Formatted: Font: 12 pt

Formatted: Font: 12 pt

Formatted: Font: 12 pt

Formatted: Font: 12 pt

Formatted: Font: 12 pt

Formatted: Font: 12 pt

Formatted: Font: 12 pt

The contractor must provide OSHA certified personnel who have completed a 40-hour health and safety training course or current 8-hour refresher training. There must also be an established Medical Monitoring Program. Documentation of all health and safety training must be provided to the Department prior to initiating work on the project.

Formatted: Font: 12 pt

Formatted: Indent: Left: 1", Tab stops: Not at 0.44" + 0.75" + 0.88" + 1.06" + 1.13" + 1.25"

Formatted: Font: 12 pt

Formatted: Font: 12 pt

Formatted: Font: 12 pt

Formatted: Indent: Left: 1", Tab stops: Not at 0.44" + 0.75" + 0.88" + 1.06" + 1.13" + 1.25"

Periodic air monitoring of the breathing zone, borehole, and background shall must be performed during all work operations. The PGM's Health and Safety Officer shall is be responsible for this monitoring and to initiate upgrade.

Formatted: Font: 12 pt

Formatted: Font: 12 pt

Formatted: Font: 12 pt

Formatted: Indent: Left: 1", Tab stops: Not at 0.44" + 0.75" + 0.88" + 1.06" + 1.13" + 1.25"

It is the responsibility of the contractor to inform their employees of all potential hazards related to this work ~~as specified in as per~~ 29 CFR 1910.1200 Hazard Communication Standard and ~~to be is~~ responsible for supplying all equipment and materials to perform the services specified in this document at Personal Protection Equipment (PPE) Levels D, C, or B. ~~Unless specified otherwise, Level D PPE, as discussed in the HASP, shall must~~ be considered the minimum work level acceptable for those areas of the project site designated by the PGM.

- Formatted: Font: 12 pt, Not Italic, Font color: Auto
- Formatted: Font: 12 pt
- Formatted: Font: 12 pt
- Formatted: Font: 12 pt

(e) Encountering Contaminated Material. ~~If the Drilling Contractor, Drilling Inspector, or PGM encounters potentially contaminated material not previously suspected, during any phase of the geotechnical investigations, the operation must be halted in a safe and controlled manner, and the PGM will immediately contact the DGE.~~ ~~The DGE should contact the District Environmental Manager.~~

- Formatted: Tab stops: Not at 0.44" + 0.75" + 0.88" + 1.06" + 1.13" + 1.25"
- Formatted: Font: 12 pt
- Formatted: Font: 12 pt

In such cases, the drilling contractor is required to secure the site until appropriate personnel can enter the site to complete decontamination efforts. ~~Securing the site includes containerizing all suspected contaminated materials including the suspected samples, fluids used to clean the sampling devices, and any materials (towels, gloves, etc.) used in the containment process.~~ ~~If securing these materials cannot be performed in a manner that provides reasonable safety to the drilling personnel, or the suspected contaminated material is causing physical distress (e.g., due to odors), then the area should be guarded at a safe distance until properly equipped personnel arrive to containerize the materials and secure the site.~~

- Formatted: Font: 12 pt
- Formatted: Font: 12 pt
- Formatted: Indent: Left: 1", No bullets or numbering, Tab stops: Not at 0.5" + 0.75" + 0.88" + 1.06" + 1.13" + 1.25"
- Formatted: Font: 12 pt
- Formatted: Font: 12 pt

Due to the potential for encountering contaminated material, the drilling contractor ~~shall must~~ have available for every project, at least one 55-gallon drum, incidental to the project, to containerize contaminated material for initial site securing. ~~As many sites do not allow for safe and secure storage, the contractor shall must~~ provide additional provisions for sitting a trailer, providing a fenced area, or other temporary measures to securely store the drum, as required. ~~The method of storing the drum must provide secure, lockable, containment.~~ ~~If necessary, containerized materials may be transported off-site prior to receipt of analyses. This material may be relocated to the closest appropriate Department maintenance facility, only as a last resort.~~ ~~This option must be coordinated with and approved by the Department.~~ ~~The responsible Department maintenance facility official must be notified before any potentially contaminated samples are transported to the facility.~~ ~~The PGM (Project Geotechnical Manager) or DGE, if an in-house project, will make the appropriate arrangements to contact a company ~~permitted-allowed~~ to transport the hazardous material as required.~~ ~~All geotechnical samples obtained from a suspected waste site will require proper labeling in addition to those specified in ~~Section 214-Section 215~~.~~ Under no circumstances should site workers perform activities they are not trained and capable of performing, or that compromise personal safety.

- Formatted: Font: 12 pt
- Formatted: Font: 12 pt
- Formatted: Font: 12 pt
- Formatted: Font: 12 pt
- Formatted: Font: 12 pt
- Formatted: Font: 12 pt
- Formatted: Font: 12 pt
- Formatted: Font: 12 pt
- Formatted: Font: 12 pt

103.10 LOCATION OF UTILITIES AND UNDERGROUND STRUCTURES

- Formatted: Tab stops: Not at 0.63" + 0.75" + 0.88" + 1.06" + 1.13" + 1.25"

The Contractor shall be responsible for knowing the location of all underground utilities, overhead utilities, pipes, cables, and underground structures that their employees could potentially encounter while on-site. It shall be the Contractor's responsibility to perform the work under the safest possible conditions, and to employ the necessary precautions to avoid these features during completion of boring, sampling, and testing operations.

- (a) Underground Utilities. If it is established that the location of a boring is such as to cause interference with an underground facility or structure, advise the PGM. At their discretion, the PGM may designate a new location for the boring or authorize its omission.

Before the work begins, comply with the Pennsylvania Underground Utility Line Protection Law, Act 287 of the General Assembly of Pennsylvania, 1974 as amended or superseded, which defines the procedures for notification to Public Utilities prior to excavation, drilling, or demolition work by use of powered equipment or explosives. The law requires the use of the PA One-Call System to locate all utilities. In addition, the Contractor must coordinate with the public or private land owners to locate non-public underground utilities such as buried electric lines, communication cables, drainage pipes, etc. The boring location(s) shall be adequately offset where the hole location(s) conflicts with utilities and other structures in the project area including those not covered by the PA One-Call system (as indicated above). If necessary, Section 219 may be specified to locate underground utilities.

In the event of a utility strike, the contractor/excavator is to comply with Pennsylvania's Underground Utility Line Protection Law Act 50 (P.L.852, No. 287 amended October 30, 2017). The contractor/excavator must file an Alleged Violation Report (AVR) with the Public Utility Commission through the PA One Call System within ten business days after striking or damaging a facility owner's line. The contractor/excavator must notify the PGM/DGE immediately after a utility line is struck, damaged, or if previous damage is discovered so that the PGM/DGE can also file a required AVR.

Refer to Publication 10, DM-1, Section 8.6 for guidance for submitting the Alleged Violation Report. For specific requirements for completing an AVR or for directly contacting the PA One Call System, contact information is as follows:

PA One-Call Phone: dial 8-1-1
or call 1-800-242-1776
On-line: palcall.org

- (b) Aboveground-Overhead Utilities. To determine the required minimum distance to stay away from overhead power lines, the PGM will contact the utility company to determine voltage in the line. For voltage to ground of 50kV or less, the minimum clearance between overhead power lines and any part of the drill rig, including any drill steel, is 10 ft. For voltages to ground over 50kV, the minimum clearance distance is 10 ft. plus 4 inches for every 10kV over 50kV.

Formatted: Font: 12 pt
Formatted: Indent: First line: 0.5", Tab stops: Not at 0.63" + 0.75" + 0.88" + 1.06" + 1.13" + 1.25"
Formatted: Font: 12 pt
Formatted: Font: 12 pt
Formatted: Font: 12 pt
Formatted: Tab stops: Not at 0.44" + 0.75" + 0.88" + 1.06" + 1.13" + 1.25"
Formatted: Indent: Left: 0.75", Tab stops: Not at 0.5" + 0.75" + 0.88" + 1.06" + 1.13" + 1.25"
Formatted: Font: 12 pt
Formatted: Font: 12 pt
Formatted: Font: 12 pt
Formatted: Tab stops: Not at 0.75" + 1.06"
Formatted: Font: 12 pt, No underline, Underline color: Auto, Font color: Auto
Formatted: Indent: Left: 1", Tab stops: Not at 0.75" + 1.06"
Formatted: Font: 12 pt, Font color: Auto
Formatted: Font: 12 pt, No underline, Underline color: Auto, Font color: Auto
Formatted: Indent: Left: 1", Tab stops: Not at 0.5" + 0.75" + 0.88" + 1.06" + 1.13" + 1.25"
Formatted: Font: 12 pt, No underline, Underline color: Auto, Font color: Auto
Formatted: Font: 12 pt, No underline, Underline color: Auto, Font color: Auto
Formatted: Font: 12 pt, No underline, Underline color: Auto, Font color: Auto
Formatted: Font: 12 pt, No underline, Underline color: Auto, Font color: Auto
Formatted: Font: 12 pt
Formatted: Tab stops: Not at 0.5" + 0.75" + 0.88" + 1.06" + 1.13" + 1.25"
Formatted: Centered, Tab stops: Not at 0.44" + 0.75" + 0.88" + 1.06" + 1.13" + 1.25"
Formatted: Tab stops: Not at 0.75" + 1.06"
Formatted: Indent: Left: 0.75", Tab stops: Not at 0.75" + 1.06"
Formatted: Font: 12 pt
Formatted: Font: 12 pt
Formatted: Font: 12 pt

For overhead lines not containing power (e.g., cable, telephone) the minimum clearance between the lines and any part of the drill rig, including drill steel, is 10 ft. In situations where clearance between overhead lines and drill equipment is less than required above, the requirements of 1910.333(c) of the OSHA regulations indicated above must be followed. Any work in these conditions must be coordinated by the PGM with Contractor and the appropriate utility company(ies). The Contractor shall must arrange with the public utility to shield adjacent overhead power lines, as required, at no additional cost to the Engineer or Department.

103.11 WORK ON PUBLIC AND PRIVATE PROPERTY

(a) Permission for Access. General permission to enter public or private property on which borings or test pits are located, or over which access is required, will be obtained by the PGM. The PGM will provide a copy of the "Notice of Intent to Enter" (NOITE) letter to the driller awarded the contract (at the time of awarding the bid). In addition to the NOITE letter, the PGM will contact property owners in person or by telephone at least 3 days but not more than 2 weeks prior to entering their property.

Obtain prior approval from the PGM before entering any property within the work area. Do not drill, construct an access route, or stage on any property where personal contact has not been made until given permission in writing from the Department. Any cost incurred, including but not limited to property damage, delays, or down time caused by entering any property without prior approval of the PGM, shall must be borne solely by the Contractor.

(b) Arrangements for Access. Prior to entering any property, make specific arrangements for property access (including schedule, access route, etc.) with the owners of properties on which borings are located or over which access is required to perform work. Property owner information (name, address, telephone number, etc.) will be provided by the PGM. Provide all the information discussed with the property owner to the Drilling Inspector. The Drilling Inspector will prepare and provide the Department with written documentation of this contact if requested.

(b) If access is denied to any property for which general permission to enter has been obtained, notify the PGM in writing. The PGM will contact the DGE if access to any property is denied.

103.12 WORK ON RAILROAD RIGHT-OF-WAY

(a) Permit for Access. The PGM will obtain acquire from the Applicant the permits, insurances, and railroad personnel necessary to gain access to Railroad right of way on which borings or test pits are located or over which access is required.

(a)

Formatted: Font: 12 pt

Formatted: Font: 12 pt

Formatted: Font: 12 pt, Not Italic, Font color: Auto

Formatted: Font: 12 pt

Formatted: Font: 12 pt

Formatted: Font: 12 pt

Formatted: Font: 12 pt

Formatted: Tab stops: Not at 0.44" + 0.75" + 0.88" + 1.06" + 1.13" + 1.25"

Field Code Changed

Field Code Changed

Formatted: Font: 12 pt

Formatted: Tab stops: Not at 0.63" + 0.75" + 0.88" + 1.06" + 1.13" + 1.25"

Formatted: Font: 12 pt

Formatted: Font: 12 pt

Formatted: Font: 12 pt

Formatted: Font: 12 pt

Formatted: Indent: Left: 1", No bullets or numbering, Tab stops: Not at 0.5" + 0.75" + 0.88" + 1.06" + 1.13" + 1.25"

Formatted: Font: 12 pt

Formatted: Font: 12 pt

Formatted: Font: 12 pt

Formatted: Indent: Left: 1", Tab stops: Not at 0.5" + 0.75" + 0.88" + 1.06" + 1.13" + 1.25"

Formatted: Font: 12 pt

Formatted: Font: 12 pt

Formatted: Font: 12 pt

Formatted: Font: 12 pt

Formatted: Indent: Left: 1", No bullets or numbering, Tab stops: Not at 0.5" + 0.75" + 0.88" + 1.06" + 1.13" + 1.25"

Formatted: Font: 12 pt

Formatted: Tab stops: Not at 0.5" + 0.75" + 0.88" + 1.06" + 1.13" + 1.25"

Formatted: Font: 12 pt

Formatted

Formatted: Font: 12 pt

Formatted: Font: 12 pt

Formatted: Font: 12 pt

Formatted: Font: 12 pt

Formatted: Font: 12 pt

Formatted: Font: 12 pt

Formatted: Font: 12 pt

Formatted

(b) Schedule for Access. The ~~permit described under Section 103.12(a) Permit for Access~~ must describe all entries required, including entry by sub-contractors. The PGM will provide the following information in Attachment III to the Instructions to Bidders prior to entry onto ~~R~~railroad right-of-way:

Formatted: Font: 12 pt
 Formatted: Font: 12 pt
 Formatted: Font: 12 pt
 Formatted: Font: 12 pt

Schedule for Work to be done on the Railroad's Right-of-way

Formatted: Font: 12 pt
 Formatted: Indent: Left: 1", No bullets or numbering, Tab stops: Not at 0.5" + 0.69" + 0.75" + 1.06" + 1.13" + 1.25"
 Formatted: Font: 12 pt
 Formatted: Indent: Left: 1", Tab stops: Not at 0.5" + 0.69" + 0.75" + 1.06" + 1.13" + 1.25"

- Work to begin on:
- Work to end on:
- Days of week on which work is to be performed:
- Working time per day:
- Specific borings to be completed:
- Distance from each boring to centerline of nearest track:
- Estimated total linear feet to be completed:

Work must start on the day stated. The Department will be assessed charges for railroad personnel and equipment required to monitor the work from the day scheduled for work to begin. In the event work does not begin on the day scheduled, any costs billed by the railroad will be back charged to the Contractor.

Formatted: Font: 12 pt
 Formatted: Indent: Left: 1.5", No bullets or numbering, Tab stops: Not at 0.44" + 0.75" + 0.88" + 1.06" + 1.13" + 1.25"

(c) Assessment Damages. Contractor will be liable for any railroad costs incurred for work that is performed outside of the ~~schedule defined under Schedule for Work defined in Attachment III. Section 103.12(b).~~ Exceptions will be granted only when the railroad's operations prevent work from being completed within the schedule, or when the PGM increases the schedule by written notice. Railroad costs that are incurred for work that is performed outside of the schedule will be deducted from the monies due, not as a penalty, but as Assessment Damages.

Formatted: Font: 12 pt
 Formatted: Indent: Left: 1", Tab stops: Not at 0.5" + 0.69" + 0.75" + 1.06" + 1.13" + 1.25"
 Formatted: Font: 12 pt
 Formatted: Font: 12 pt

103.13 PROTECTION OF WORK, PERSONS AND PROPERTY

Provide and maintain any barricades, lights or other safety devices necessitated by hazardous conditions or required by local authority at no additional cost to the PGM or Department.

Formatted: Tab stops: Not at 0.44" + 0.75" + 0.88" + 1.06" + 1.13" + 1.25"

Formatted: Font: 12 pt

The Contractor ~~shall~~ must take all necessary precautions to prevent or minimize discharge of water on any roadway. Perform sweeping and salting operations of the work during drilling operations, as necessary, to prevent icy, wet, slippery, or dusty conditions which that could pose undue hazards or inconvenience to property owners, pedestrians, or vehicular traffic, at no additional cost to the PGM or Department.

Formatted: Font: 12 pt
 Formatted: Indent: First line: 0.5", Tab stops: Not at 0.63" + 0.75" + 0.88" + 1.06" + 1.13" + 1.25"
 Formatted: Tab stops: Not at 0.44" + 0.75" + 0.88" + 1.06" + 1.13" + 1.25"
 Formatted: Font: 12 pt

103.14 INJURY TO PERSONS AND DAMAGE TO PROPERTY

Promptly repair all physical damage to property resulting either directly or indirectly from the SBST operations. Every effort practical and reasonable must be made to prevent

Formatted: Font: (Default) +Body (Calibri)
 Formatted: Heading 4

Formatted: Font: 12 pt

damage to property. This includes, but is not limited to, using plywood over lawn areas and soft ground, avoiding fences where possible, staying clear of structures and prepared landscaping, and minimizing trimming of trees.

If the Drilling Contractor, Drilling Inspector, or PGM encounters or is notified of any injury or fatality to persons, resulting either directly or indirectly from the SBST operations, the drilling operation must be halted in a safe and controlled manner, and the PGM will immediately contact the DGE. The DGE should contact the District Project Safety Officer and proceed as directed. Under no circumstances should site workers perform activities they are not trained and capable of performing, or that compromise personal safety. Work will resume only when directed by the DGE.

Formatted: Indent: Left: 0", First line: 0.5"

Upon completion of the work, furnish satisfactory evidence that all claims arising from injury to persons or damage to property resulting from the boring, sampling, and testing operations have been resolved. -The acceptability of evidence that claims have been resolved will be determined by the PGM.

Formatted: Font: 12 pt

Formatted: Tab stops: Not at 0.63" + 0.75" + 0.88" + 1.06" + 1.13" + 1.25"

Formatted: Tab stops: Not at 0.44" + 0.75" + 0.88" + 1.06" + 1.13" + 1.25"

Formatted: Font: 12 pt

103.15 -INSURANCE AND LIABILITY

Formatted: Heading 4, Widow/Orphan control, Adjust space between Latin and Asian text, Adjust space between Asian text and numbers, Tab stops: Not at 0.63" + 0.75" + 0.88" + 1.06" + 1.13" + 1.25"

(a) General. -Obtain and pay for such insurance as will protect the Department and the PGM from claims under the ~~Workmen's-Workers'~~ Compensation Act and from any other claims for damages for personal injury including death, or for damages to property, both real and personal, which may arise from operations under the Contract, whether such operations be by the Contractor or by anyone directly or indirectly employed by the Contractor.

Formatted: Font: Not Bold

Formatted: Indent: Left: 0.5", No bullets or numbering

Formatted: Font: 12 pt

Formatted: Indent: Left: 0.75", Tab stops: Not at 0.5" + 0.69" + 0.75" + 1.06" + 1.13" + 1.25"

Formatted: Font: 12 pt

(b) Coverage. Effect and maintain for the duration of the Contract the following insurance in companies or through agents, with minimum limits of coverage as specified in the Instructions to Bidders, at no additional cost to the PGM or Department:

Formatted: Tab stops: Not at 0.44" + 0.69" + 0.75" + 1.06" + 1.13" + 1.25"

(↔)

1) ~~WORKMEN'S-WORKER'S~~ COMPENSATION INSURANCE including Employers' Liability Insurance in accordance with the laws of the Commonwealth of Pennsylvania.

Formatted: Font: 12 pt

Formatted: Indent: Left: 1", No bullets or numbering, Tab stops: Not at 0.5" + 0.69" + 0.75" + 1.06" + 1.13" + 1.25"

2) GENERAL LIABILITY INSURANCE for Bodily Injury and Property Damage, including explosion, collapse, and underground hazards coverage.

Formatted: Font: 12 pt

3) AUTOMOBILE INSURANCE for Bodily Injury and Property Damage covering all automotive vehicles owned or hired by the Contractor and used on this Contract not otherwise so covered by insurance, and including automatic coverage for additions to the schedule of vehicles.

↔

(c) Certificates of Insurance. Deliver to the PGM, before starting the work, certificates from insurance companies or their agents, in duplicate, stating that such insurance is in force and will not be canceled during the conduct of the work without thirty (30) days written notice to the PGM. -The certificate of liability

Formatted: Font: 12 pt

Formatted: Indent: Left: 1.5", No bullets or numbering, Tab stops: Not at -1.38" + 0.75" + 0.94" + 1.06"

insurance will include as additional named insurers, the PGM and the Department, in respect to the work to be performed by the Contractor.

(d) Additional Taxes and Insurance. Report and pay all Old Age Benefit and Social Security Taxes and other insurance as required by State and Federal Laws.

(e) Reduction of Coverage. In the event that, during the course of the work, the above limits of coverage should be reduced for any reason, the PGM and/or the Department reserve the right to terminate the Contract without waiving any other rights it may have under the law. Such termination will be effected by giving written notice thereof to the Contractor, in accordance with Section 103.06 as specified in Section 103.06.

(f) Liability. In no event will the PGM or the Department, their officers, employees, or representatives be liable in any way for consequential damages of any kind. By signature on the Contract Agreement (Form TR-445A, PennDOT SBSTC, or Form TR-446A, Consultant SBSTC), the PGM and the Department are released from any liability for damage to property howsoever caused in connection with the performance of the work to the extent coverage is in force for such damage under a physical damage insurance policy. If any of the physical damage insurance policies do not permit allow release of other persons or firms from liability before a loss, obtain endorsement to such policies from the respective insurance carriers as may be necessary to affect a waiver of the right of subrogation by such insurance carriers against the PGM and the Department.

(g) Indemnification. Without limiting any other provision of the Contract Agreement (Form TR-445A, PennDOT SBSTC, or Form TR-446A, Consultant SBSTC), fully indemnify, save harmless, and at the PGM's request, defend the PGM and its subsidiaries, affiliated companies, agents and employees, and the Department and its officers, agents and employees, from and against all suits, actions, legal proceedings, claims, demands, damages, costs and expenses of whatsoever kind or character, including but not limited to attorneys' fees and expenses, arising out of or because of:

- 1) Any liability or obligation in any manner caused or occasioned or claimed to be caused or occasioned by, any act, omission, fault, or negligence of the Contractor or anyone acting on their behalf, including but not limited to vendors, their sub-contractors and sub vendors, and the employees and agents of any of the foregoing, in connection with or incident to the Contract Agreement (Form TR-445A, PennDOT SBSTC, or Form TR-446A, Consultant SBSTC) or the work to be performed hereunder; and/or
- 2) Any injuries (including death) or damage to any person or entity employed by or acting on the Contractor's behalf under the Contract Agreement (Form TR-445A, PennDOT SBSTC, or Form TR-446A, Consultant SBSTC).

Formatted: Font: 12 pt

Formatted: Indent: Left: 1", No bullets or numbering, Tab stops: Not at 0.5" + 0.69" + 0.75" + 1.06" + 1.13" + 1.25"

Formatted: Font: 12 pt

Formatted: Indent: Left: 1", No bullets or numbering, Tab stops: Not at 0.5" + 0.69" + 0.75" + 1.06" + 1.13" + 1.25"

Formatted: Font: 12 pt

Formatted: Font: 12 pt

Formatted: Indent: Left: 1", No bullets or numbering, Tab stops: Not at 0.5" + 0.69" + 0.75" + 1.06" + 1.13" + 1.25"

Formatted: Font: 12 pt

Formatted: Font: 12 pt

Formatted: Font: 12 pt

Formatted: Tab stops: Not at 0.44" + 0.75" + 0.88" + 1.06" + 1.13" + 1.25"

Formatted: Font: 12 pt

Formatted: Font: 12 pt

Formatted: Indent: Left: 1", No bullets or numbering, Tab stops: Not at 0.5" + 0.69" + 0.75" + 1.06" + 1.13" + 1.25"

Formatted: Font: 12 pt

Formatted: Font: 12 pt

103.16 -EQUAL OPPORTUNITY AND NON-DISCRIMINATION

In connection with the execution of the Contract, do not discriminate against any employee or applicant for employment because of race, religion, color, sex, or national origin consistent with the Commonwealth of Pennsylvania Nondiscrimination Clause. Take affirmative action to ensure that applicants are employed, and that employees are treated during employment, without regard to their race, religion, color, sex, or national origin.

Comply with the Regulations of the U.S. Department of Transportation relative to non-discrimination in federally assisted programs of the Department of Transportation (Title 15, Code of Federal Regulations, Part 8(a)(b)(c)).

103.17 -INTEREST OF PUBLIC OFFICIALS

No member, official, or employee of the Department or of another state or local public body during their tenure or for one year thereafter is ~~allowed~~permitted to have any interest, direct or indirect, in the Contract or the proceeds thereof.

103.18 -INTEREST OF MEMBERS OF CONGRESS

No Member of or Delegate to the Congress of the United States is ~~allowed~~permitted to have any share or part of this Contract or to any benefit arising therefrom.

103.19 -SUBLETTING OR ASSIGNMENT OF CONTRACTS

Do not sublet, sell, transfer, assign, or otherwise dispose of the contract or any portion or rights, title, or interest, without the written consent of the PGM.

If consent is given, subletting a portion of the contract will be ~~permitted~~allowed. However, do not sublet a portion equal to, or exceeding 50 percent (50%), of the original total contract price. "Specialty Items," as identified in the proposal, may be performed by subcontract. The cost of any specialty items performed by subcontract may be deducted from the original total contract price before computing the amount of work ~~permitted~~allowed to be performed by subcontract. Subcontracts or transfer of contract will not release Contractor liability under the contract and bonds.

103.20 -DISSEMINATION OF INFORMATION

Any reports, information, data, etc., given to or prepared or assembled under this Contract may not be made available to any individual or organization without prior written approval of the Department.

103.21 -PUBLICATION, REPRODUCTION AND USE OF MATERIAL

Formatted: Font: 12 pt

Formatted: Indent: Left: 1.5", No bullets or numbering, Tab stops: Not at -1.38" + 0.75" + 0.94" + 1.06"

Formatted: Heading 4

Formatted: Font: 12 pt

Formatted: Font: 12 pt

Formatted: Font: 12 pt

Formatted: Indent: First line: 0.44", Tab stops: Not at 0.63" + 0.75" + 1.06" + 1.13" + 1.25"

Formatted: Tab stops: Not at 0.44" + 0.75" + 0.88" + 1.06" + 1.13" + 1.25"

Formatted: Heading 4

Formatted: Font: 12 pt

Formatted: Indent: First line: 0.5", Tab stops: Not at 0.63" + 0.75" + 0.88" + 1.06" + 1.13" + 1.25"

Formatted: Tab stops: Not at 0.44" + 0.75" + 0.88" + 1.06" + 1.13" + 1.25"

Formatted: Heading 4

Formatted: Font: 12 pt

Formatted: Indent: First line: 0.5", Tab stops: Not at 0.63" + 0.75" + 0.88" + 1.06" + 1.13" + 1.25"

Formatted: Tab stops: Not at 0.44" + 0.75" + 0.88" + 1.06" + 1.13" + 1.25"

Formatted: Heading 4

Formatted: Font: 12 pt

Formatted: Font: 12 pt

Formatted: Indent: First line: 0.44", Tab stops: Not at 0.63" + 0.75" + 0.88" + 1.06" + 1.13" + 1.25"

Formatted: Tab stops: Not at 0.44" + 0.75" + 1.06" + 1.13" + 1.25"

Formatted: Font: 12 pt

Formatted: Font: 12 pt

Formatted: Font: 12 pt

Formatted: Tab stops: Not at 0.44" + 0.75" + 0.88" + 1.06" + 1.13" + 1.25"

Formatted: Heading 4

Formatted: Font: 12 pt

Formatted: Indent: First line: 0.5", Tab stops: Not at 0.63" + 0.75" + 0.88" + 1.06" + 1.13" + 1.25"

Formatted: Tab stops: Not at 0.44" + 0.75" + 0.88" + 1.06" + 1.13" + 1.25"

Formatted: Heading 4

No material produced in whole or in part under this Contract will be subject to copyright in the United States or in any other country. The Department will have unrestricted authority to publish, disclose, distribute, and otherwise use, in whole or in part, any reports, data, or other materials prepared under this Contract.

Formatted: Font: 12 pt

Formatted: Indent: First line: 0.5", Tab stops: Not at 0.63" + 0.75" + 0.88" + 1.06" + 1.13" + 1.25"

Formatted: Font: 12 pt

103.22 -AUDIT, INSPECTION OF RECORDS, AND OWNERSHIP OF MATERIALS

Formatted: Tab stops: Not at 0.44" + 0.75" + 0.88" + 1.06" + 1.13" + 1.25"

Formatted: Heading 4

Permit/Allow the authorized representatives of the Commonwealth of Pennsylvania to inspect and audit all data and records relating to performance of work under the Contract. Retain records for a period of at least three (3) years after completion of the Contract. At the end of three (3) years, provide the records to the Department or obtain written permission from the Department to dispose of the records.

Formatted: Font: 12 pt

Formatted: Font: 12 pt

Formatted: Font: 12 pt

Formatted: Font: 12 pt

Provide free access of the duly authorized representatives of the Department at all reasonable times to such books and records and the right to examine and audit the same and to make such transcripts there from as necessary to allow inspection of all work data, documents, proceedings, and activities.

Formatted: Font: 12 pt

Formatted: Indent: First line: 0.5", Tab stops: Not at 0.63" + 0.75" + 0.88" + 1.06" + 1.13" + 1.25"

Documents, drawings, design data, and reports used or prepared in the performance of this Contract belong to and become the property of the Department in perpetuity.

Formatted: Font: 12 pt

Formatted: Tab stops: Not at 0.44" + 0.75" + 0.88" + 1.06" + 1.13" + 1.25"

103.23 -CONTINGENT FEES

Formatted: Heading 4

If requested by the PGM, provide a sworn affidavit certifying that no company or person other than a bona fide employee was retained to solicit or secure the Contract, and that no payment or agreement to pay has been made to any company or person other than a bona fide employee, any fee, gifts, or any other consideration contingent on or resulting from the award of the Contract.

Formatted: Font: 12 pt

Formatted: Indent: First line: 0.5", Tab stops: Not at 0.63" + 0.75" + 0.88" + 1.06" + 1.13" + 1.25"

103.24 -GOVERNING LAW -

The Contract will be governed by the laws of the Commonwealth of Pennsylvania, and applicable federal and local laws as they may from time to time be in effect.

Formatted: Tab stops: Not at 0.44" + 0.75" + 0.88" + 1.06" + 1.13" + 1.25"

Formatted: Heading 4

Formatted: Font: 12 pt

Formatted: Indent: First line: 0.5", Tab stops: Not at 0.63" + 0.75" + 0.88" + 1.06" + 1.13" + 1.25"

103.25 -MISCELLANEOUS PROVISIONS

Formatted: Tab stops: Not at 0.44" + 0.75" + 0.88" + 1.06" + 1.13" + 1.25"

(a) Construction Bidding. Neither the Contractor nor its member companies or their affiliated companies may bid on or perform any direct construction work in connection with this project.

Formatted: Heading 4, Widow/Orphan control, Adjust space between Latin and Asian text, Adjust space between Asian text and numbers, Tab stops: Not at 0.63" + 0.75" + 0.88" + 1.06" + 1.13" + 1.25"

Formatted: Font: Not Bold

(b) Clean Air Act of 1970. Comply with all orders, applicable standards or regulations issued pursuant to the Clean Air Act of 1970.

Formatted: Indent: Left: 0.55", No bullets or numbering

Formatted: Font: 12 pt

Formatted: Indent: Left: 0.75", Tab stops: Not at 0.44" + 0.75" + 0.88" + 1.06" + 1.13" + 1.25"

Formatted: Tab stops: Not at 0.44" + 0.75" + 0.88" + 1.06" + 1.13" + 1.25"

SECTION 104 - CONTROL AND PERFORMANCE OF WORK

104.01 - SUPERVISION, PERSONNEL, AND MANNER OF PROSECUTION OF WORK

-Designate in writing, at the beginning of work, a competent field supervisor or foreman foreperson who will be present at the site of the work... Directions given them by the PGM will be binding on the Contractor, and such directions will be confirmed in writing when so requested. Any driller who begins work under the Contract must continue to work on the project until its completion, unless the PGM requests their transfer in writing... A driller may not be transferred without the written approval of the PGM.

Prosecute the work in a manner that will promote rapidity in execution, secure safety of life and property and satisfy the objectives of the project in accordance with the Contract Documents as indicated.

104.02 INSPECTION OF WORK

~~104.02 INSPECTION OF WORK~~

-Perform no work unless the representative of the PGM is present, unless the work is off the roadway and requires no traffic control, and does not involve work that must be witnessed and logged by the Drilling Inspector... In such case, prior written authorization from the PGM is required... Provide full opportunity at all times for inspection of the work by the PGM... Immediately remedy any work not completed in accordance with the Contract Documents as indicated to the satisfaction of the Contract Documents and the PGM at no additional cost to the PGM or Department.

104.03 - WORK PLAN AND SCHEDULE

-Submit a Work Plan in writing to the PGM a minimum of seven (7) calendar days prior to beginning the Work on-site... If for any reason the contractor is not working on a planned day, they must notify the PGM and Drilling Inspector with an adequate, advanced notification... The Work Plan must include, as a minimum:

- (a) The name and telephone number of the Contractor's Representative and Field Supervisor
(b) The dates on which on-site Work will begin and end.
(c) The days-of-the-week and hours-of-the-day on which Work will be performed.
(d) Estimated dates during which major specialty tasks (such as installation of instruments or performance of field tests) will be performed.
(e) A list of any boring(s) that need to be moved to avoid interference with underground or overhead utilities (see Section 103.10-Section 103.10)
(f) A Traffic Control Plan, if required (see Section 215.03-Section 216.03)

104.04 - LOCATION OF BORINGS AND SURVEY

-The PGM will establish in the field suitable points, lines, marks, locations, locations, and elevations as required to locate test borings and/or test pits. Where possible, borings are to be

Formatted: Heading 3, None, No bullets or numbering, Widow/Orphan control, Don't keep with next, Adjust space between Latin and Asian text, Adjust space between Asian text and numbers, Tab stops: Not at 0.75" + 1.06" + 4" + 4.25"
Formatted: Font: 12 pt
Formatted: Tab stops: Not at 0.63" + 0.75" + 0.88" + 1.06" + 1.13" + 1.25"
Formatted: Font: 12 pt
Formatted: Font: 12 pt
Formatted: Font: 12 pt
Formatted: Indent: First line: 0.44", Tab stops: Not at 0.63" + 0.75" + 0.88" + 1.06" + 1.13" + 1.25"
Formatted: Tab stops: Not at 0.44" + 0.75" + 0.88" + 1.06" + 1.13" + 1.25"
Formatted: Font: 12 pt
Formatted: Font: 12 pt
Formatted: Indent: First line: 0.5", Tab stops: Not at 0.75" + 0.88" + 1.06" + 1.13" + 1.25"
Formatted: Font: 12 pt
Formatted: Font: 12 pt
Formatted: Font: 12 pt
Formatted: Font: 12 pt
Formatted: Font: 12 pt
Formatted: Tab stops: Not at 0.44" + 0.75" + 0.88" + 1.06" + 1.13" + 1.25"
Formatted: Heading 4
Formatted: Font: 12 pt
Formatted: Indent: First line: 0.5"
Formatted: Font: 12 pt
Formatted: Font: 12 pt
Formatted: Font: 12 pt
Formatted: Indent: First line: 0.31", Tab stops: Not at 0.63" + 0.75" + 0.88" + 1.06" + 1.13" + 1.25"
Formatted: Font: 12 pt
Formatted: Font: 12 pt, Not Italic
Formatted: Font: 12 pt, Not Italic
Formatted: Font: 12 pt
Formatted: Tab stops: Not at 0.44" + 0.75" + 0.88" + 1.06" + 1.13" + 1.25"
Formatted: Heading 4
Formatted: Font: 12 pt
Formatted: Indent: First line: 0.5"
Formatted: Font: 12 pt

located a minimum of 100 ft. from domestic water supply wells. If borings must be located within the 100-ft. distance, then those locations should be indicated on the Plan and Location of Borings and discussed at the pre-bid meeting. Do not drill any borings within a radius of 10 ft. from any domestic water supply well or spring box. Furnish, without additional compensation, such labor, temporary structures, and materials as may be required by the PGM to establish and maintain such points, lines, marks, locations, and elevations.

Formatted: Font: 12 pt

The approximate locations of the required borings and/or test pits are indicated on the Plan and Location of Borings. The exact location of the individual borings will be determined and staked by the pre-bid meeting. If boring locations have not been approved by the pre-bid meeting, then the borings will be placed as close as possible to the expected locations. These borings will be identified as approximate locations.

Formatted: Font: 12 pt

Formatted: Font: 12 pt

Formatted: Font: 12 pt

Formatted: Indent: First line: 0.5", Tab stops: Not at 0.63" + 0.75" + 0.88" + 1.06" + 1.13" + 1.25"

Formatted: Indent: First line: 0.5"

The final locations of some borings may be modified in the field by the PGM, depending upon topographic features and subsurface conditions encountered during progress of the work.

Formatted: Font: 12 pt

Formatted: Indent: First line: 0.5", Tab stops: Not at 0.44" + 0.75" + 0.88" + 1.06" + 1.13" + 1.25"

Formatted: Indent: First line: 0.5"

Borings on land may be offset from the designated location by the PGM to avoid surface obstructions or impracticable working conditions. Test borings on water shall be located within a radius of five (5) feet from the designated locations.

Formatted: Font: 12 pt

Formatted: Indent: First line: 0.5", Tab stops: Not at 0.44" + 0.75" + 0.88" + 1.06" + 1.13" + 1.25"

Formatted: Tab stops: Not at 0.44" + 0.75" + 0.88" + 1.06" + 1.13" + 1.25"

Formatted: Heading 4

104.05 NUMBER AND DEPTH OF BORINGS

The number of borings required is indicated in the Instructions to Bidders and on the Plan and Location of Borings. The final number of borings may be increased or decreased at the discretion of the PGM, in accordance with as specified in Section 103.03.

Formatted: Font: 12 pt

Formatted: Indent: First line: 0.5"

Formatted: Font: Not Italic

Extend all borings to the depths, elevations or conditions specified in the Instructions to Bidders, unless the PGM specifically directs otherwise in the field.

Formatted: Font: 12 pt

Formatted: Indent: First line: 0.5", Tab stops: Not at 0.63" + 0.75" + 0.88" + 1.06" + 1.13" + 1.25"

104.06 SEQUENCE OF BORINGS

The PGM reserves the right to designate the sequence in which borings will be made. Any such specific sequencing must be provided in Attachment II of the bid document.

Formatted: Font: 12 pt

Formatted: Tab stops: Not at 0.44" + 0.75" + 0.88" + 1.06" + 1.13" + 1.25"

Formatted: Heading 4

Formatted: Font: 12 pt

104.07 ABANDONED BORINGS

No payment will be made for any boring which has been abandoned before reaching the depth, elevation, or condition specified on the Plan and Location of Borings and/or in the Instructions to Bidders, unless the PGM approves and accepts the borings as being completed.

Formatted: Indent: First line: 0.5", Tab stops: Not at 0.63" + 0.75" + 0.88" + 1.06" + 1.13" + 1.25"

Formatted: Tab stops: Not at 0.44" + 0.75" + 0.88" + 1.06" + 1.13" + 1.25"

Formatted: Heading 4

Formatted: Font: 12 pt

Formatted: Indent: First line: 0.5"

Afford the PGM the opportunity to measure the depth of any boring and to inspect samples of materials recovered before abandonment and removal of casing and drilling equipment.

Formatted: Font: 12 pt

Formatted: Font: 12 pt

Formatted: Font: 12 pt

Formatted: Indent: First line: 0.44", Tab stops: Not at 0.63" + 0.75" + 0.88" + 1.06" + 1.13" + 1.25"

104.08 WATER FOR DRILLING OPERATIONS

Make necessary arrangements with appropriate private property owners or governmental agencies for use of water supplies while drilling. Any expense incurred including the cost of hauling water therefore must be reflected in the Proposed Bid Prices Per Unit for borings presented in Form TR-444, Form of Proposal the Form of Proposal. No additional payment will be made by the PGM or the Department for water required for drilling operations.

Use only potable water for drilling water if drilling operations are conducted within 100 ft. of domestic water supply wells or spring boxes. Potable water should be supplied in a clean container free of debris and/or foreign matter.

Wetlands that can be used as a source of drilling water will be noted in Attachment II Attachment II. The Department will provide a Wetland Usage Plan detailing access, procedure of water removal, and recharge and restoration of disturbed areas.

Areas that may be wetlands but are not noted as such cannot be used without Department approval. The Department must be notified prior to using such areas. The Department will determine whether the wetland can be used as a source of water. Revision to the above plan, as noted above, will be provided for areas determined to be wetlands from which water can be obtained. Allow sufficient time for the Department's review in the scheduling of operation so that the allowable contract time is not exceeded.

104.09 RESTORATION OF DISTURBED AREAS

Restore ground areas disturbed by personnel and equipment as nearly as possible to their original condition. Any agreement to modify the restoration to original condition original condition is strictly an agreement between the Contractor and the property owner and is to be at no additional cost to the Department. Prior to starting the work, submit repair methods for PennDOT facilities to the Department. Exercise particular care in the restoration of property such as shrubs, lawns, fences, walls, gardens, and pavements which that are damaged, and restore all property to its original or like-original condition before leaving the site. No additional payment will be made by the PGM or the Department for restoration of disturbed areas.

104.10 PROTECTION OF ENVIRONMENT

During all phases of work, the Contractor shall must conduct their operations to minimize:

- 1) ~~1~~ ~~T~~ the disturbance of trees and other forms of vegetation
2) ~~2~~ ~~T~~ the use of excavation equipment to construct access roads, sumps
3) ~~3~~ ~~D~~ discharges into waterways.

Formatted: Tab stops: Not at 0.44" + 0.75" + 0.88" + 1.06" + 1.13" + 1.25"

Field Code Changed

Formatted: Font: 12 pt

Formatted: Indent: First line: 0.5"

Formatted: Font: 12 pt

Formatted: Indent: First line: 0.44", Tab stops: Not at 0.63" + 0.75" + 0.88" + 1.06" + 1.13" + 1.25"

Formatted: Indent: First line: 0.5"

Formatted: Font: 12 pt

Formatted: Tab stops: Not at 0.44" + 0.75" + 0.88" + 1.06" + 1.13" + 1.25"

Formatted: Font: 12 pt

Formatted: Font: 12 pt

Formatted: Tab stops: Not at 0.44" + 0.75" + 0.88" + 1.06" + 1.13" + 1.25"

Formatted: Indent: First line: 0.5", Tab stops: Not at 0.44" + 0.75" + 0.88" + 1.06" + 1.13" + 1.25"

Formatted: Tab stops: Not at 0.44" + 0.75" + 0.88" + 1.06" + 1.13" + 1.25"

Formatted: Font: 12 pt

Formatted: Indent: First line: 0.5", Tab stops: Not at 0.63" + 0.75" + 0.88" + 1.06" + 1.13" + 1.25"

Formatted: Font: 12 pt

Formatted: Font: 12 pt

Formatted: Font: 12 pt

Formatted: Font: 12 pt

Formatted: Font: 12 pt

Formatted: Font: 12 pt

Formatted: Tab stops: Not at 0.63" + 0.75" + 0.88" + 1.06" + 1.13" + 1.25"

Formatted: Heading 4

Formatted: Font: 12 pt

Formatted: Font: 12 pt

Formatted: Font: 12 pt

Formatted: Font: 12 pt

Formatted: Font: 12 pt

Formatted: Font: 12 pt

Formatted: Indent: Left: 1", No bullets or numbering

The Contractor shall restrict their activities to the immediate vicinity of the boring locations as much as practicable. The Contractor shall not excavate or bench into any existing hillside or embankment slope, except as necessary and approved by the Engineer.

Formatted: Font: 12 pt

The use of trees for winching, within the existing right-of-way, is discouraged but not prohibited. If winching using trees is necessary, use only trees of sufficient size to prevent uprooting or related damage. Protect tree limbs and bark from damage using rubber matting, etc. The use of guide rail posts to assist in winching is not permitted.

Formatted: Font: 12 pt

Formatted: Indent: First line: 0.5", Tab stops: Not at 0.63" + 0.75" + 0.88" + 1.06" + 1.13" + 1.25"

Formatted

104.11 TREE CUTTING

Formatted: Tab stops: Not at 0.44" + 0.75" + 0.88" + 1.06" + 1.13" + 1.25"

Formatted: Font color: Auto

Formatted: Heading 4

Formatted

When cutting or trimming of trees is necessary to access boring locations, provide competent personnel and use proper arboricultural practices, tools, and personal protective equipment (PPE) to safely and efficiently perform the work. Use proper PPE such as hand protection, ANSI standards Z89.1-1989 or Z89.2-1971; safety glasses and face shields, ANSI Z87.1-1989; hearing protection, leg protection, APA guidelines; safety footwear, Z41-1991 compliant, ASTM F1818, Standard Specification for Foot Protection for Chain Saw Users; and first-aid kits.

Formatted: Font: 12 pt

Conduct tree cutting operations from off the travel lanes. Promptly remove any tree trimming debris to maintain a safe work area. Clear roadway drainage ditches/swales of any debris associated with this work.

Formatted: Indent: First line: 0.5", Tab stops: Not at 0.75" + 1.06"

Formatted: Indent: First line: 0.5"

Formatted

Unless otherwise specified or directed, trimmed tree limbs should be removed back to the branch collar. Trees on Department's right-of-way that require 2/3 or more of canopy removal must be removed to ground level. Removal to ground level must be no higher than three inches above the ground surface, cut parallel to the ground surface. Trees on private property that require 2/3 or more of canopy, can be removed completely at the property owner's discretion. If trees are required to be removed from maintained lawns, the stumps shall be removed to a minimum 6 inches below existing ground level, debris removed, and backfilled with topsoil, seeded, and mulched.

Formatted: Font: 12 pt

Formatted: Tab stops: Not at 0.63" + 0.75" + 0.88" + 1.06" + 1.13" + 1.25"

Formatted: Indent: First line: 0.5"

Be mindful of the Department's right-of-way lines and any required work limits. If tree cutting work is required off the Department's right-of-way, contact affected property owners in writing informing them of the proposed work and offering them any resulting wood. Use Form M-689 for this purpose. Document any attempted property owner contacts, indicating the date, time, and type (personal or written). When a property owner agrees to retain the cut wood, obtain Form M-689 agreement, and submit a copy to the DGE. Cut wood to the agreed lengths and place on private property at the right-of-way line as specified in as per Department policy.

Formatted: Font: 12 pt

Formatted: Font: 12 pt

Formatted: Tab stops: Not at 0.63" + 0.75" + 0.88" + 1.06" + 1.13" + 1.25"

Formatted: Indent: First line: 0.5", Tab stops: Not at 0.63" + 0.75" + 0.88" + 1.06" + 1.13" + 1.25"

Formatted

104.12 SITE CLEANUP

Formatted: Tab stops: Not at 0.63" + 0.75" + 0.88" + 1.06" + 1.13" + 1.25"

Formatted: Heading 4

After completing field operations, promptly remove all equipment mobilized and material brought to the site and restore the site to its original condition, as described under ~~Section 104.09~~ ~~Section 104.09~~. The work will not be considered complete until site cleanup has been completed and accepted by the PGM.

- Formatted: Font: 12 pt
- Formatted: Indent: First line: 0.5", Tab stops: Not at 0.63" + 0.75" + 0.88" + 1.06" + 1.13" + 1.25"
- Formatted: Font: 12 pt
- Formatted: Tab stops: Not at 0.44" + 0.75" + 0.88" + 1.06" + 1.13" + 1.25"

SECTION 105 - PAYMENT

105.01 - GENERAL

-Perform all work for the compensation set forth in Form TR-444, Form of Proposal, the Form of Proposal except as noted under Section 105.03-Section 105.03-. The compensation thus set forth includes the cost of all insurance, bonds, and other incidentals, as well as all taxes and premiums payable under Federal, State, and Local laws applicable to labor, materials, supplies furnished, or work performed.

The basis of measurement and payment is as set forth under the Technical Provisions of these Standard Specifications for Subsurface Boring, Sampling, and Testing, or as specified in Form TR-444, Form of Proposalthe Form of Proposal, with the latter taking precedence.

105.02 - UNIT PRICES

-Except for lump sum prices which that are fixed and invariable, the proposed bid price per unit specified in Form TR-444, Form of Proposal, the Form of Proposal will govern-. The estimated quantities of these items are only approximate as indicated under Section 102.02 Section 102.02-. Depending on soil and rock conditions established during the actual boring operations in the field, the PGM reserves the right to increase or decrease the number of borings and total units of work-. If the final quantities are greater or less than the estimated units listed in Form TR-444, Form of Proposalthe Form of Proposal, additions to or deductions from the indicated proposed total price will be made based upon the proposed bid price per unit, except as noted in Section 103.03-Section 103.03- for changes in scope of work, which will be paid for as indicated in -Error! Reference source not found.-asSection 105.03 as additional or extra work.

105.03 - ADDITIONAL WORK AND EXTRA WORK

(a) Additional Work. This includes only the following:

- (+)
• work of the type already provided for in the contract and
• work for which there is a contract price.

Perform all such work only when authorized in writing by the PGM, as stated in subparagraph (c)-. All additional work will be paid at the contract price and in the same manner as if it had been included in the original contract.

(b) Extra Work. This includes only the following:

- (+)
• work arising from changes described in Section 103.03-Section 103.03 which results in a significant increase or decrease in the cost of performing that work or
• work, having no quantity and/or price included in the contract, which is determined by the PGM to be necessary or desirable to complete the project.

Formatted: Heading 3, None, No bullets or numbering, Widow/Orphan control, Don't keep with next, Adjust space between Latin and Asian text, Adjust space between Asian text and numbers, Tab stops: Not at 0.75" + 1.06" + 4" + 4.25"
Formatted: Heading 4
Formatted: Font: 12 pt
Formatted: Indent: First line: 0.5"
Formatted: Font: 12 pt
Formatted: Font: 12 pt
Formatted: Indent: First line: 0.44", Tab stops: Not at 0.63" + 0.75" + 0.88" + 1.06" + 1.13" + 1.25"
Formatted: Tab stops: Not at 0.44" + 0.75" + 0.88" + 1.06" + 1.13" + 1.25"
Formatted: Heading 4
Formatted: Font: 12 pt
Formatted: Indent: First line: 0.5", Tab stops: Not at 0.63" + 0.75" + 0.88" + 1.06" + 1.13" + 1.25"
Formatted: Font: 12 pt
Formatted: Font: 12 pt
Formatted: Font: 12 pt
Formatted: Font: 12 pt
Formatted: Font: 12 pt
Formatted: Font: 12 pt
Formatted: Tab stops: Not at 0.44" + 0.75" + 0.88" + 1.06" + 1.13" + 1.25"
Formatted: Font: Not Bold
Formatted: Font: 12 pt
Formatted: Tab stops: Not at 0.63" + 0.75" + 0.88" + 1.06" + 1.13" + 1.25"
Formatted: Font: 12 pt
Formatted: Indent: Left: 1", No bullets or numbering, Tab stops: Not at 0.44" + 0.75" + 0.88" + 1.06" + 1.13" + 1.25"
Formatted: Font: 12 pt
Formatted: Indent: Left: 1.5", No bullets or numbering, Tab stops: Not at 0.44" + 0.75" + 0.88" + 1.06" + 1.13" + 1.25"
Formatted: Font: 12 pt
Formatted: Font: 12 pt
Formatted: Indent: Left: 1", No bullets or numbering, Tab stops: Not at 0.44" + 0.75" + 0.88" + 1.06" + 1.13" + 1.25"
Formatted: Font: 12 pt
Formatted: Font: 12 pt
Formatted: Indent: Left: 1.5", No bullets or numbering, Tab stops: Not at 0.44" + 0.75" + 0.88" + 1.06" + 1.13" + 1.25"

Perform all such work only when authorized in writing by the PGM, as stated in subparagraph (c). ~~All extra work will be paid only as stated in subparagraph (c).~~

(c) General. Additional work and extra work must be authorized in writing by the PGM prior to its performance. Compensation will be limited to the work authorized in writing and actually performed. Work performed prior to written authorization will be at the Contractor's risk.

Formatted: Font: 12 pt

A work order identifying the work to be done and the price to be paid will be processed prior to or during the performance of the work. ~~To avoid interrupting the project, written authorization to perform work under this section will be in the form of a letter, email, or other writing from the PGM, issued within a reasonable length of time. The writing will set forth the work to be done and will state whether the work is to be paid as additional work and/or extra work.~~

Formatted: Font: 12 pt

If the work is to be paid as additional work, the PGM's writing will refer to the contract price for that work.

If the work is to be paid as extra work and is such that a reasonable price therefore can be negotiated, the PGM and Contractor will agree on a price and the PGM's writing will refer to the negotiated price for that work.

Payment for additional work and/or extra work is accepted as payment in full for all profit and for all equipment, labor, material, field overhead, home office and general administrative expenses, and every other expense incurred because of the additional and/or extra work.

No claims for additional compensation of any kind arising out of or relating to such work can be asserted against the PGM and/or Department.

- ~~(d) Disputes. In the event of a disagreement with the PGM as to whether work is:~~
 - ~~• original contract work or additional work,~~
 - ~~• original contract work or extra work, or~~
 - ~~• additional work or extra work.~~

(d) ~~_____~~ the following ~~shall-must~~ be done:

- 1) Notify the DGE immediately of such disagreement and confirm the disagreement in writing to the DGE within ten (10) days. ~~Upon notification to the DGE of such disagreement, records will be kept daily of all labor, equipment and materials used in the disputed work. Review for accuracy and sign all such records at the end of each day or at the beginning of the next business day. Report to the DGE in writing within ten (10) days of such review all disagreements with such records. Failure to review and sign the records daily or to report in writing disagreements therewith will provide an irrefutable presumption that such records are accurate.~~

Formatted: Font: 12 pt

Formatted: Indent: Left: 1", Tab stops: Not at 0.75" + 0.88" + 1.06" + 1.13" + 1.25"

Formatted: Font: 12 pt

Formatted: Font: 12 pt

Formatted: Font: 12 pt

Formatted: Font: 12 pt

Disputes concerning all such work will be resolved by the District Executive and payment will be made on the basis determined by the District Executive.

- 2) In the event of a disagreement with the District Executive the party under contract with the Department ~~shall-must~~ then have six (6) months to file their claim with the Board of Claims as provided in ~~72 P.S. 4651.~~

Formatted: Font: 12 pt, Not Italic, Font color: Auto

Formatted: Font: 12 pt

Formatted: Tab stops: Not at 0.44" + 0.75" + 0.88" + 1.06" + 1.13" + 1.25"

105.04 -INVOICING

Submit monthly invoices to the PGM for work completed and accepted each month during the course of the Contract. Ten (10) percent of each invoice will be withheld pending final completion and acceptance of the work and acceptance of all records required by the Contract Documents. Submit monthly and final invoices only for work completed and accepted by the PGM. Provide as a minimum, the following information in each invoice:

- (a) Boring date, number, actual depth drilled in soil and in rock for each boring completed during the invoice period.
- (b) Total units of each bid item completed and accepted during the invoice period together with the bid price per unit for each bid item and an extension of the total cost for each.
- (c) The amount of payment requested, the amount retained (ten percent), and the net amount of payment.

In addition, provide in each invoice a cumulative total of the following as of the beginning and end of the invoice period:

- (a) The completed and accepted units for each of the bid items.
- (b) The amount of payment, the amount retained (ten percent), and the net amount of payment.

105.05 -PAYMENT OF RETAINAGE

Upon completion and acceptance of the work by the PGM and acceptance of all documents and records, submit to the PGM satisfactory evidence that all claims arising from boring, sampling and testing operations under the Contract have been satisfactorily resolved. The ten (10) percent withheld from invoices will not be released until this evidence has been received by the PGM.

Formatted: Heading 4

Formatted: Font: 12 pt

Formatted: Font: 12 pt

Formatted: Font: 12 pt

Formatted: Indent: First line: 0.5", Tab stops: Not at 0.63" + 0.75" + 0.88" + 1.06" + 1.13" + 1.25"

Formatted: Font: 12 pt

Formatted: Indent: Left: 1", No bullets or numbering, Tab stops: Not at 0.44" + 0.75" + 0.88" + 1.06" + 1.13"

Formatted: Tab stops: Not at 0.44" + 0.75" + 0.88" + 1.06" + 1.13" + 1.25"

Formatted: Indent: Left: 0.75", Numbered + Level: 1 + Numbering Style: a, b, c, ... + Start at: 1 + Alignment: Left + Aligned at: 0.3" + Indent at: 0.55", Tab stops: Not at 0.44" + 0.75" + 0.88" + 1.06" + 1.13"

Formatted: Tab stops: Not at 0.44" + 0.75" + 0.88" + 1.06" + 1.13" + 1.25"

Formatted: Heading 4

Formatted: Font: 12 pt

Formatted: Indent: First line: 0.5", Tab stops: Not at 0.63" + 0.75" + 0.88" + 1.06" + 1.13" + 1.25"

SECTION 200 -- TECHNICAL PROVISIONS

SECTION 201 -- MOBILIZATION

201.01 -DESCRIPTION

This work consists of: movement to the site of all necessary personnel and equipment required to complete borings, including winches, bulldozers, trucks; set up of all equipment, tools, personnel and materials necessary to complete the work required by the Contract; removal of equipment, personnel and excess materials at the completion of the work; obtaining the required permits, insurance; restoration of disturbed areas, site cleanup; and any initial items required to start the work. -When borings are scheduled to be conducted on water, Mobilization includes items such as stable working platforms, barges, boats, ramps, and any equipment, personnel, materials necessary solely to complete required boring(s) on bodies of water.

Movement between borings is not considered Mobilization but is to be included in the per-linear foot(feet), price for advancing the boring. -Costs related to accessing boring locations such as vegetation clearing/removal, site leveling, and guiderail removal is not considered Mobilization but is to be included in the per-linear foot(feet), price for advancing the boring.

201.02 -MEASUREMENT AND PAYMENT

Mobilization. --- Lump Sum.

Payment for the general Mobilization item will be made according to the following schedule:

A partial payment for Mobilization will be approved when the value of work completed and accepted is equal to 10% of the total contract bid amount less the Mobilization bid amount. That is, when: \$ work completed = 0.10 x (\$ total bid - \$ mobilization bid). -The partial payment will be determined as the lesser of the following:

- 70% of the Mobilization bid
- 8% of the Total contract bid

Upon satisfactory completion of all work, pay the remaining amount of the Mobilization item.

Formatted: Heading 2, None, No bullets or numbering, Widow/Orphan control, Don't keep with next, Adjust space between Latin and Asian text, Adjust space between Asian text and numbers, Tab stops: Not at 0.75" + 1.06" + 4" + 4.25"

Formatted: Heading 3, None, No bullets or numbering, Widow/Orphan control, Don't keep with next, Adjust space between Latin and Asian text, Adjust space between Asian text and numbers, Tab stops: Not at 0.75" + 1.06" + 4" + 4.25"

Formatted: Heading 4, Indent: Left: 0", First line: 0", Widow/Orphan control, Adjust space between Latin and Asian text, Adjust space between Asian text and numbers, Tab stops: Not at 0.63" + 0.69" + 0.75" + 0.88" + 1.06"

Formatted: Tab stops: Not at 0.63" + 0.69" + 0.75" + 0.88" + 1.06"

Formatted: Font: 12 pt, Not Bold

Formatted: Indent: Left: 0", First line: 0.5", Widow/Orphan control, Adjust space between Latin and Asian text, Adjust space between Asian text and numbers, Tab stops: Not at 0.63" + 0.69" + 0.75" + 0.88" + 1.06"

Formatted: Font: 12 pt

Formatted: Tab stops: Not at 0.63" + 0.69" + 0.75" + 0.88" + 1.06"

Formatted: Indent: Left: 0", First line: 0.5", Tab stops: Not at 0.44" + 0.69" + 0.75" + 0.88" + 1.06"

Formatted: Font: 12 pt

Formatted: Font: 12 pt

Formatted: Font: 12 pt

Formatted: Font: 12 pt

Formatted: Tab stops: Not at 0.44" + 0.69" + 0.75" + 0.88" + 1.06"

Formatted: Indent: Left: 0.19", Hanging: 0.25", Tab stops: Not at 0.44" + 0.69" + 0.75" + 0.88" + 1.06"

Formatted: Font: Not Bold

Formatted: Font: 12 pt

Formatted: Tab stops: Not at 0.63" + 0.69" + 0.75" + 0.88" + 1.06"

Formatted: Indent: Left: 0", First line: 0.5", Tab stops: Not at 0.44" + 0.69" + 0.75" + 0.88" + 1.06" + 2.38" + 3.75"

Formatted: Font: 12 pt

Formatted: Indent: Left: 0", First line: 0.5", Tab stops: Not at 0.44" + 0.69" + 0.75" + 0.88" + 1.06" + 3.75"

Formatted: Font: 12 pt

Formatted: Font: 12 pt

Formatted: Font: 12 pt

Formatted: Indent: Left: 0", First line: 0.5", Tab stops: Not at 0.44" + 0.69" + 0.75" + 0.88" + 1.06" + 3.75"

Formatted: Font: 12 pt

Formatted: Indent: Left: 0", First line: 0.5", Tab stops: Not at 0.44" + 0.69" + 0.75" + 1.06" + 3.75"

SECTION 202 -- STANDARD SOIL BORING, SAMPLING AND TESTING

202.01 -DESCRIPTION -

This work consists of making soil borings to determine the true nature, arrangement and thickness of soil strata and any other materials as they exist in the ground; obtaining from each boring representative disturbed samples of the soil coming from each stratum as it exists in the ground; and performing standard penetration tests (SPT) at the depth of each representative disturbed sample; and advancing unsampled borings through soil.

202.02 -PROCEDURES FOR ADVANCING BORINGS IN SOIL

(a) General. Advance borings in soil using the methods discussed below. The method used shall must be selected by the Contractor unless a specific method is indicated otherwise in the Contract. Methods other than those listed below may not be used unless approved by the PGM or DGE.

Regardless of the method used to advance the boring in soil, provide equipment with the minimum inside diameter (I.D.) necessary to permit allow required field testing, sampling, instrumentation installation, etc. Advance augers/casing to the depth or elevation required. Do not advance augers/casing to a depth greater than the depth at which testing or sampling is to be done.

Maintain all drilling equipment in good working order at all times throughout the duration of the work. If, in the opinion of the PGM, the equipment supplied is inadequate for proper completion of boring, sampling and testing operations, or installation of instrumentation, replace the equipment immediately with suitable equipment at no additional cost to the Department.

At all times during advancement of the boring through soil, maintain the water level inside the hole at or above the level of water outside of the hole. When necessary and particularly when drilling through very soft cohesive soil or cohesionless sand, maintain the hole full with water or at a level sufficiently higher than the groundwater level at all times before, between and after sampling operation to reduce the possibility of soil entering the hole (e.g., blow-in, sanding in, soil heave). Additional measures to prevent blow-in, including increasing the density of the drill water by adding bentonite or drilling mud to the water, may be necessary if approved by the PGM.

After completing each boring, including required groundwater level readings, backfill in accordance with as specified in Section 210 Section 209, or as otherwise indicated in the Contract or by the PGM. Do not backfill borings in a mine fire area until after completion of any temperature monitoring program.

(b) Advancement methods

(b)

(4) Continuous Flight Hollow-Stem Augers. Continuous flight hollow-stem augers are only permitted-allowed to be used with a center (pilot) bit assembly (center rod, plug and bit) that prevents material from entering the augers as they are being advanced. Removal of material from inside the augers using water or any other method instead n lieu of a center bit assembly is not permitted-allowed. If while using a center bit

Field Code Changed

Formatted: Tab stops: Not at 0.44" + 0.69" + 0.75" + 0.88" + 1.06" + 3.75"

Formatted: Heading 4

Formatted: Font: 12 pt

Formatted: Indent: First line: 0.5", Tab stops: Not at 0.63" + 0.69" + 0.75" + 0.88" + 1.06" + 3.75"

Formatted: Tab stops: Not at 0.44" + 0.69" + 0.75" + 0.88" + 1.06" + 3.75"

Formatted: Font: Not Bold

Formatted: Heading 4, Indent: Left: 0", First line: 0", Tab stops: Not at 0.63" + 0.69" + 0.75" + 0.88" + 1.06" + 3.75"

Formatted: Font: 12 pt

Formatted: Tab stops: Not at 0.5" + 0.63" + 0.75" + 0.88" + 1.06" + 3.75"

Formatted: Indent: Left: 0.75", Numbered + Level: 1 + Numbering Style: a, b, c, ... + Start at: 1 + Alignment: Left + Aligned at: 0.3" + Indent at: 0.55", Tab stops: Not at 0.44" + 0.75" + 0.88" + 1.06" + 1.13"

Formatted: Font: 12 pt

Formatted: Font: 12 pt

Formatted: Font: 12 pt

Formatted: Font: 12 pt

Formatted: Font: 12 pt

Formatted: Font: 12 pt

Formatted: Font: 12 pt

Formatted: Font: 12 pt

Formatted: Font: 12 pt

Formatted: Font: 12 pt

Formatted: Font: 12 pt

Formatted: Indent: Left: 1", No bullets or numbering, Tab stops: Not at 0.44" + 0.75" + 0.88" + 1.06" + 1.13"

Formatted: Font: 12 pt

Formatted: Font: 12 pt

assembly material enters the augers, water or other methods may be used if approved by the PGM. -The center bit assembly must be used at all times when advancing the borings to the required sampling or testing interval. -Once the augers reach the required sampling or testing depth, the center bit assembly is removed to ~~permit~~ allow insertion of necessary sampling or testing equipment.

Formatted: Font: 12 pt

Formatted: Font: 12 pt, Not Bold

Formatted: Font: 12 pt

(2) Threaded Flush-Joint Steel Casing. -Steel casing must be threaded, flush joint and of sufficient strength to maintain an open hole. -The casing may be advanced by drilling or driving. -Once the casing is advanced to the sampling or testing depth, disturbed material inside the casing must be removed to the sampling or testing depth (i.e., bottom of casing). -Various methods, which typically include the use of water, may be used to remove disturbed material from inside of the casing; however, bottom discharge wash bits are not permissible, nor are any other methods that disturb the soil at the top of the sampling or testing interval.

(3) Solid Flight Helical Augers. -Solid flight helical augers are ~~permitted~~ allowed to be used to collect bulk soil samples, and to advance boring to the top of bedrock when sampling, testing or rock coring is NOT required, or as otherwise ~~permitted~~ allowed by the PGM. -Solid stem augers are not ~~permitted~~ allowed to be used to advance a boring in soil when sampling, testing, rock coring, instrumentation installation, or any other procedure requiring an open hole is needed.

Formatted: Font: 12 pt

Formatted: Font: 12 pt

Formatted: Font: 12 pt

Formatted: Font: 12 pt, Not Bold

Formatted: Font: 12 pt

Formatted: Font: 12 pt

See Section 216-Section 217 for requirements for bulk soil sampling with solid flight augers. -When solid flight augers are used to estimate top of bedrock, advance augers until refusal is encountered or as directed by the PGM.

4) Drilling Mud. -Drilling mud, sometimes referred to as drilling slurry, may be used when approved by the District Geotechnical Engineer. Drilling mud is not ~~permitted~~ allowed to be used when water or soil testing (environmental or electro-chemical) is to be performed on samples obtained from the boring, and it is not ~~permitted~~ allowed when a piezometer (vibrating wire, open standpipe, etc.) will be placed/constructed in the boring. Drilling mud can be used with or without casing/hollow-stem ~~augers, and augers and~~ is typically comprised of a mixture of water and bentonite, a mixture of water and organic polymers (polymer mud), or a mixture of both bentonite and polymer mud with water. Only bentonite or other materials acceptable for use in aquifers that may be a source for a potable or domestic water supply are ~~permitted~~ allowed for use as drilling fluids. -No toxic or potentially harmful materials may be used as additives in drilling fluids. -Drilling mud is commonly used to advance borings in deep/thick coastal plain deposits, to control running sands and artesian water conditions, and in squeezing/caving ground where lateral pressures are high due to weak soil strength.

Formatted: Font: 12 pt

Formatted: Font: 12 pt

Formatted: Font: 12 pt

Formatted: Font: 12 pt

Formatted: Font: 12 pt

(4) (c) Artesian Conditions. An artesian condition is defined as an event where the in-situ pore pressures of a geologic formation force a flow of ground water above

Formatted: Font: 12 pt

Formatted: List Paragraph, Indent: Left: 1.5", No bullets or numbering, Tab stops: Not at 0.5" + 0.56" + 0.75" + 1.06" + 3.75"

the existing ground surface. -If artesian conditions are encountered while advancing the boring through soil or rock, cease advancement of the borehole and confine flow within drill tooling (i.e., augers or casing). -Confine flow by extending the drill tooling above the ground surface. -If there is flow around the exterior of the drill tooling, use additional measures as necessary to confine flow within the drill tooling. Record on the boring log: the depth of borehole at the time that the artesian condition was encountered, the height of artesian head, and the relative turbidity (determined according to ~~Figure 202-1~~~~Figure 25~~). -Contact the PGM immediately to determine if the boring ~~shall~~~~must~~ be advanced or ~~terminated~~~~stopped~~ and grouted.

(e)

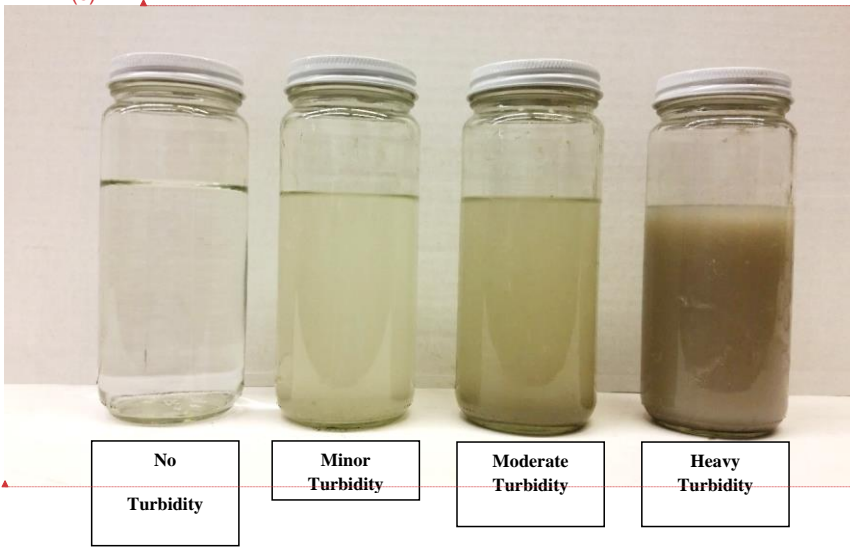

Figure 202-1 25 - Measurement of Turbidity

202.03 PROCEDURES FOR STANDARD SOIL SAMPLING AND TESTING

- (a) General. Conduct penetration tests and obtain split-barrel samples ~~in accordance with as specified in~~ ASTM D-1586, ~~Standard Test Method for Standard Penetration Test (SPT) and Split-Barrel Sampling of Soils~~, except as modified in these specifications. -Conduct continuous SPT unless specified otherwise, with the top of the first sample at the ground (soil) surface. -For structure borings, provide continuous SPT to top of rock, unless otherwise directed by the DGE.
- (b) Equipment. For equipment not specified herein, meet the requirements ~~of as specified in~~ ASTM D-1586.

(b)

(4)1) Split-Barrel Sampling Device. Provide, for each drill rig, at least two, 2 inch outside diameter split-barrel samplers with inside diameters of 1-3/8 inch at least 24-inch long. -Provide other diameter split-barrel

Formatted: Font: 12 pt

Formatted: Font: 12 pt

Formatted: Font: 12 pt

Formatted: Indent: Left: 1", No bullets or numbering, Tab stops: Not at 0.44" + 0.75" + 0.88" + 1.06" + 1.13"

Formatted: Font: 12 pt

Formatted: Tab stops: Not at 0.44" + 0.75" + 0.88" + 1.06" + 1.13"

Formatted: Font: 12 pt

Formatted: Font: 12 pt

Formatted: Tab stops: Not at 0.75" + 1.06"

Formatted: Heading 4, Widow/Orphan control, Adjust space between Latin and Asian text, Adjust space between Asian text and numbers

Formatted: Font: 12 pt

Formatted: Tab stops: Not at 0.5" + 0.63" + 0.75" + 0.88" + 1.06" + 3.75"

Formatted: Indent: Left: 0.75", Numbered + Level: 1 + Numbering Style: a, b, c, ... + Start at: 1 + Alignment: Left + Aligned at: 0.3" + Indent at: 0.55", Tab stops: Not at 0.44" + 0.75" + 0.88" + 1.06" + 1.13"

Formatted: Font: 12 pt

Formatted: Font: 12 pt, Not Italic, Font color: Auto

Formatted: Font: 12 pt

Formatted: Font: 12 pt

Formatted: Font: 12 pt, Not Italic, Font color: Auto

Formatted: Font: 12 pt

Formatted: Font: 12 pt

Formatted: Indent: Left: 1", No bullets or numbering, Tab stops: Not at 0.69" + 0.75" + 0.88" + 1.06" + 3.75"

samplers if specified. -The inside of each split-barrel must be flush with the inside of the drive shoe. -Other split-barrel samplers are ~~permitted~~ allowed only with the prior written approval of the PGM.

Formatted: Font: 12 pt

The bottom of the sampler must be sharpened to form a cutting edge at its inside circumference. -Maintain the beveled edge of the drive shoe in good condition and, if worn, reshape the edge to the requirements ~~of as specified in~~ ASTM D-1586. ~~Replace the drive shoe of the sampler if damaged in such a manner as to cause projections within the interior surface of the shoe.~~ Provide a minimum of two drive shoes in good condition for each sampling device.

Formatted: Font: 12 pt

Formatted: Font: 12 pt, Not Italic, Font color: Auto

Formatted: Font: 12 pt

Formatted: Font: 12 pt

Furnish on the boring log a complete description of the sampler, giving inside and outside diameters and length of barrel.

Fasten the sampler to its drive pipe by a connection embodying a check valve arranged to ~~permit allow~~ the ready escape of water entrapped above the soil sample as the spoon is driven down into the soil, but which will close as the soil sample and sampler are withdrawn, thus preventing the development of hydraulic pressure on top of the soil sample. Confirm a check valve is used as required.

Formatted: Font: 12 pt

Install a spring-type sample retainer in the tip of the sampler when necessary to prevent loss of the sample. - If the standard split-barrel sampler ~~fails to~~ does not recover a soil sample on the second trial, as in granular soils, use a sampler with a flap valve or sand trap, or another approved device, to recover the sample. -Do not use trap doors of the flap type protruding at any point into the inside diameter of the sampler without prior approval of the PGM.

Formatted: Font: 12 pt

2) Hammer. Provide a solid rigid metallic hammer having a mass of 140 pounds + or - 2 pounds, with a hammer drop system meeting the requirements ~~of as specified in~~ ASTM D1586, ~~Standard Test Method for Standard Penetration Test (SPT) and Split Barrel Sampling of Soils,~~ which can apply blows at a rate of 20 to 40 blows/minute. ~~Automatic, Safety, and Donut hammers are permitted allowed.~~ Automatic and Safety hammers are expected to have an efficiency rating (ER) of not less than 60%. -If a Donut hammer is to be used, the Contractor ~~shall must~~ provide a hammer efficiency calibration of the hammer performed within the previous 12 months. -Hammer efficiency calibration is to be measured as specified in ~~ASTM D4633, Standard Test Method for Energy Measurement for Dynamic Penetrometers.~~

Formatted: Font: 12 pt

Formatted: Font: 12 pt, Not Italic, Font color: Auto

Formatted: Font: 12 pt, Font color: Auto

Formatted: Font: 12 pt

Formatted: Font: 12 pt

Formatted: Font: 12 pt

Formatted: Font: 12 pt

Formatted: Font: 12 pt, Not Italic, Font color: Auto

(2)

Formatted: Font: 12 pt

(c) Procedure. After cleaning the boring to remove all loose materials, remove the center bit assembly from the hollow stem auger. -Gently lower the split-barrel sampler to the bottom of the hole. -If, due to insufficient cleaning, the sampler remains more than six (6) inches above the specified sampling depth, remove the sampler and provide additional cleaning. -Drive the sampler with the guided hammer into undisturbed soil below the bottom of the boring. ~~Permit~~ Allow the hammer to fall freely through a height of 30 inches. -The guide must be marked to facilitate easy measurement of the hammer drop. -Observe and record the number of blows required to drive the sampler each 6-inch increment for a total

Formatted: List Paragraph, Indent: Left: 1.5", No bullets or numbering, Tab stops: Not at 0.5" + 0.56" + 0.75" + 1.06" + 3.75"

Formatted: Font: 12 pt

penetration of 18 inches. **-Do not overdrive the sampler.** -Clearly record the number of blows for each 6 inches of penetration. -Cumulative blows will not be accepted. Record the actual amount of penetration to the nearest 0.1 ft. -Remove the sampler and advance the casing to the next scheduled sampling depth, or as directed by the PGM.

Formatted: Font: 12 pt

Drive the sampler with blows from the 140-pound hammer following the refusal criteria in Figure 202-2 Figure 26.

Formatted: Font: 12 pt

If a soil sample is lost or is found unsatisfactory as to size or condition, make a second attempt to obtain a satisfactory soil sample before advancing the boring to a lower elevation. -Wash samples will not be accepted.

Formatted: Font: 12 pt

Immediately upon removal from the hole, carefully disassemble the sampler and record the soil description and amount of sample recovery. -Remove the most representative and least disturbed portion of the sample, measuring 5 inches in length, and place into an air-tight glass jar of the dimensions specified in Section 215, Section 214. Do not push or wedge additional material into the sample jar.

Formatted: Font: 12 pt

Where a change in strata occurs within the spoon sampler, place a sample of each material in a separate jar. -Record the depth of the change. -Securely fasten the lid of each jar. -If the length of sample recovered is insufficient to provide a sample 5 inches long, place the entire sample in the sample jar.

Formatted: Font: 12 pt

Formatted: Font: 12 pt

Describe soil samples and record borings, sampling and testing data in accordance with specified in Section 214, Section 213. Package, ship, and store the samples in accordance with specified in the requirements of Section 215 Section 214.

Formatted: Font: 12 pt

Formatted: Font: 12 pt

Formatted: Font: 12 pt, No underline, Font color: Auto

Formatted: Font: 12 pt

SPT Refusal Criteria and Action ^{5,6}			
Condition	Primary Action	Results	Consequential Action
Condition "A": SPT results of N = 50/0.1 ft. for one interval OR N ≥ 50/0.3 ft. for two consecutive intervals ⁴ (see Note 4)	Attempt 2 ft. core run	Encounter rock with REC ≥ 80%	Begin continuous coring at 5 ft. runs
		Encounter rock with REC < 80% but ≥ 20%	Continue continuous coring at 3 ft. runs ¹ (see Note 1)
		Rock REC < 20%	Go to Condition "B" ^{2,3} (see Notes 2 and 3)
Condition "B"	Attempt auger to next SPT elevation. Describe cuttings. Attempt SPT. ⁴ (see Note 4)	Auger Refusal	Go to Primary Action in Condition "A"
		N = 50/0.1 ft. for one interval OR N ≥ 50/0.3 ft. for two consecutive SPT intervals	Go to Primary Action in Condition "A"
		N < 50/0.3 ft.	Continue SPT

Notes:

0) If recoveries remain below 80% and encountering softer or weaker rock (e.g., claystone, shale, weak siltstone) or highly weathered rock, maintain continuous coring at 3 ft. runs. If harder and/or un-weathered or slightly weathered stronger rock is encountered, may switch to continuous 5 ft. core runs after two consecutive 3 ft. core runs.

0) When drilling conditions indicate the recovered material was encountered at the bottom of the core run, or there is clear indication that conditions are improving, a second 2 ft. core run may be attempted.

0) Unless site or project specific conditions or subsurface conditions indicate otherwise, if after a second cycle through Condition "A", rock core recoveries continue to remain less than 20%, switch to continuous coring at 3 ft. runs.

0) Do not describe SPT or auger cuttings recovered from weathered or weak rock as a soil or provide a soil classification. Describe consistent with the material encountered (e.g., shale fragments, highly weathered sandstone).

0) Whenever results from subsurface investigations (whether SPT or rock coring) indicate a change in subsurface conditions, follow the appropriate consequential action indicated above.

0) SPT = standard penetration test, N = SPT blow count, REC = Recovery

Figure 202-2-26 -- SPT Refusal Criteria

Notes: 1. If recoveries remain below 80% and encountering softer or weaker rock (e.g., claystone, shale, weak siltstone) or highly weathered rock, maintain continuous coring at 3 ft. runs. If harder and/or un-weathered or slightly weathered stronger rock is encountered, may switch to continuous 5 ft. core runs after two consecutive 3 ft. core runs.

Formatted Table
Formatted: Superscript

Formatted: Indent: Left: 0", Don't keep with next
Formatted: Font: 12 pt
Formatted: Tab stops: Not at 0.75" + 1.06"
Formatted: Font: 12 pt
Formatted: Font: (Default) Times New Roman, 12 pt
Formatted: Font: (Default) Times New Roman, 12 pt
Formatted: Font: 12 pt

2. When drilling conditions indicate the recovered material was encountered at the bottom of the core run, or there is clear indication that conditions are improving, a second 2 ft. core run may be attempted.

Formatted: Indent: Left: 0.5", Hanging: 0.5", Space After: 10 pt, No bullets or numbering, Tab stops: Not at 0.75" + 1.06"

Formatted: Font: 12 pt

3. Unless site or project specific conditions or subsurface conditions indicate otherwise, if after a second cycle through Condition "A", rock core recoveries continue to remain less than 20%, switch to continuous coring at 3 ft. runs.

Formatted: Font: 12 pt

Formatted: Font: 12 pt

4. Do not describe SPT or auger cuttings recovered from weathered or weak rock as a soil or provide a soil classification. Describe consistent with the material encountered (e.g., shale fragments, highly weathered sandstone).

Formatted: Font: 12 pt

Formatted: Font: 12 pt

5. Whenever results from subsurface investigations (whether SPT or rock coring) indicate a change in subsurface conditions, follow the appropriate consequential action indicated above.

Formatted: Font: 12 pt

Formatted: Font: 12 pt

6. SPT = standard penetration test, N = SPT blow count, REC = Recovery

Formatted: Font: 12 pt

202.04 MEASUREMENT AND PAYMENT

(a) Soil Borings, NX-Diameter (minimum):

- (1) — With Continuous SPT Sampling. Linear Foot.
- (2) — With 5-ft Interval SPT Sampling. Linear Foot.
- (3) With -ft. Interval SPT Sampling. Linear Foot.
- (4) — Unsampled. Linear Foot.
- (5) — Premium for Soil Borings on Water. Linear Foot.
- (6) — Premium for Deep Continuous SPT Sampling (60-120 ft.). Linear Foot
- (7) — Premium for Extra Deep Continuous SPT Sampling (>120 ft.). Linear Foot

(b) Soil Borings, -Diameter:

- (1) — With Continuous SPT Sampling. Linear Foot.
- (2) — With 5-ft Interval SPT Sampling. Linear Foot.
- (3) With -ft. Interval SPT Sampling. Linear Foot.
- (4) — Unsampled. Linear Foot.
- (5) — Premium for Soil Borings on Water. Linear Foot.
- (6) — Premium for Deep Continuous SPT Sampling (60-120 ft.). Linear Foot
- (7) — Premium for Extra Deep Continuous SPT Sampling (>120 ft.). Linear Foot

Payment will be made at the proposed bid price per linear foot(foot) for the actual linear foot(foot) of soil borings completed and accepted by the PGM— Soil borings located on land will be measured from the ground surface to the depth at which rock was encountered, as determined by the PGM, and through any zone in which soil boring and sampling is resumed below a zone of rock drilling or coring— The PGM's identification of rock will be based on SPT refusal and successful initiation of rock coring procedures. Soil borings located on water will be measured from the bed of the body of water, with no payment for depth of water penetrated.

The payment per linear foot(foot) will be considered full payment for all costs associated with the soil boring and standard sampling and testing, including all required labor, equipment, and materials, and all logging, shipping, and storage of soil samples. The payment per linear foot(foot) will also be considered full payment for confining flow within drill tooling when artesian conditions are encountered.

The premium per linear foot(foot) for borings on water will be paid in addition to the bid price per linear foot(foot) of similar land borings and will be considered full payment for all costs associated with performing the operation on a body of water, including all required specialized labor, equipment and materials.

The premium for soil borings on water will be paid for the borings noted as such in Attachment I, Attachment I, Schedule of Proposed Borings.

Formatted: Heading 4, Widow/Orphan control, Adjust space between Latin and Asian text, Adjust space between Asian text and numbers, Tab stops: Not at 0.63" + 0.69" + 0.75" + 0.88" + 1.06" + 3.75"

Formatted: Font: 12 pt

Formatted: Tab stops: Not at 0.63" + 0.69" + 0.75" + 0.88" + 1.06" + 3.75"

Formatted: Indent: Left: 0.75", Hanging: 0.25", Tab stops: Not at 0.44" + 0.69" + 0.75" + 0.88" + 1.06" + 3.75"

Formatted: Font: 12 pt

Formatted: Font: 12 pt

Formatted: Indent: Left: 1.25", Hanging: 0.25", Tab stops: Not at 0.44" + 0.69" + 0.75" + 0.88" + 0.94" + 1.06" + 3.75"

Formatted: Tab stops: Not at 0.44" + 0.69" + 0.75" + 0.88" + 0.94" + 1.06" + 3.75"

Formatted: Indent: Left: 0.75", Hanging: 0.25", Tab stops: Not at 0.44" + 0.69" + 0.75" + 0.88" + 0.94" + 1.06" + 3.75"

Formatted: Font: 12 pt, No underline

Formatted: Font: 12 pt

Formatted: Font: 12 pt

Formatted: Font: 12 pt

Formatted: Indent: Left: 1.25", Hanging: 0.25", Tab stops: Not at 0.44" + 0.69" + 0.75" + 0.88" + 0.94" + 1.06" + 3.75"

Formatted: Tab stops: Not at 0.44" + 0.69" + 0.75" + 0.88" + 1.06" + 3.75"

Formatted: Font: 12 pt

Formatted: Font: 12 pt

Formatted: Font: 12 pt

Formatted: Font: 12 pt

Formatted: Font: 12 pt

Formatted: Indent: First line: 0.5", Tab stops: Not at 0.69" + 0.75" + 0.88" + 1.06" + 3.75"

Formatted: Font: 12 pt

Formatted: Font: 12 pt

Formatted: Font: 12 pt

Formatted: Font: 12 pt

Formatted: Indent: First line: 0.5", Tab stops: Not at 0.69" + 0.75" + 0.88" + 1.06" + 3.75"

Formatted: Font: 12 pt

Formatted: Font: 12 pt

Formatted: Font: 12 pt

Formatted: Indent: First line: 0.5", Tab stops: Not at 0.69" + 0.75" + 0.88" + 1.06" + 3.75"

Formatted: Font: 12 pt

Formatted: Indent: First line: 0.5", Tab stops: Not at 0.69" + 0.75" + 0.88" + 1.06" + 3.75"

The premium per linear foot (feet) for deep and extra-deep SPT sampling will be paid in addition to the unit bid price for ~~Item Numbers 202.04(a)(3)~~ ~~Item Numbers 202.04(a)(3)~~ and ~~202.04(b)(3)-202.04(b)(3)~~ test borings with continuous SPT sampling. The premium is based on the depth of the soil boring and is a percentage of the contract bid unit price for standard depth Soil Borings with Continuous Split-Barrel Sampling. The premium schedule is indicated in ~~Table 202-1~~ ~~Table 36~~. The total amount paid for the items specified above, at the depth intervals indicated in the schedule, is determined by multiplying the contract unit price bid for Soil Borings with Continuous SPT Sampling (on land) by the multiplier corresponding to the appropriate depth interval. No depth premium will be paid for borings bid as non-continuous SPT sampling.

- Formatted: Font: 12 pt
- Formatted: Indent: First line: 0.5", Tab stops: Not at 0.75" + 1.06"
- Formatted: Font: 12 pt
- Formatted: Font: 12 pt
- Formatted: Font: 12 pt
- Formatted: Font: 12 pt

Table 202-1-36 -- Depth Premium Schedule for Continuous SPT Sampling

SPT DEPTH INTERVAL	DEPTH PREMIUM (max.)	MULTIPLIER ^{1*}
Standard (0 to 60 ft.)	0%	none
Deep (60 to 120 ft.)	30%	0.3
Extra Deep (>120 ft.)	50%	0.5

- Formatted: Font: 12 pt
- Formatted: Font: 12 pt
- Formatted: Font: 12 pt
- Formatted: Font: 12 pt
- Formatted: Font: 12 pt
- Formatted: Font: 12 pt

Table 36 -- Depth Premium Schedule for Continuous SPT Sampling

Notes: 1. *To determine the additional payment per linear foot (feet) for the Items and Depth Intervals indicated

- Formatted: Indent: Left: 0", Hanging: 1", Right: 0.05", Space After: 10 pt, Don't adjust space between Latin and Asian text, Don't adjust space between Asian text and numbers, Tab stops: Not at 0.75" + 1.06"
- Formatted: Font: 12 pt
- Formatted: Font: 12 pt

SECTION 203 -- UNDISTURBED SOIL SAMPLING

203.01 -DESCRIPTION

--This work consists of recovering undisturbed soil samples from soil borings.

203.02 -EQUIPMENT -

Use equipment as specified in ASTM D-1587, Standard Practice for Thin Walled Tube Sampling of Soils for Geotechnical Purposes, or as directed by the PGM. Provide thin-walled tubes of 16-gauge seamless brass or hard aluminum, or 16- or 18-gauge seamless steel, with a minimum total length of 30 inches and with outside diameter of 3 inches, unless otherwise indicated by the PGM. Use only new, clean, un-corroded tubes removed from the manufactures' packaging at the job site. Used sample tubes are not permitted allowed. All equipment will be subject to inspection and approval. Provide all sample tubes with a machine-prepared, sharp cutting edge having a flat bevel to the outside wall of the tube and drawn in to provide an inside clearance beyond the cutting edge of 0.015 inch ± 0.005 inch.

203.03 -PROCEDURE -

Obtain samples in accordance with using the procedures of as specified in ASTM D-1587, unless otherwise specified herein or by the PGM.

(c) Location. Complete each standard soil boring as specified. Do not attempt undisturbed samples in these borings. Drill an unsampled soil boring in accordance with as specified in Section 202.02(b) Section 202.02(b) approximately 3-three to 5-five feet away from the standard soil boring to a depth specified by the PGM.

(a) (b) Method. Recover undisturbed soil samples by means of thin-walled tube samplers. When the sampling depth is reached, remove all loose and disturbed materials. Clean out, in such a manner, that the soil immediately above the top of the sample is as nearly undisturbed as possible. Advance and clean out hole as specified in per Section 202 Section 202. Connect the sampling device to the drilling rod, lower slowly to the bottom of the hole, and advance into the soil for 6 inches less than the total length of the sampling tube. If obstructions, such as gravel particles, prevent the full penetration of the sampler, obtain undisturbed soil samples of a lesser length with approval of the PGM. Advance thin-walled tubes in a continuous downward motion at a rate of 3 to 5 seconds/ft. using the rig hydraulics without rotation, or otherwise as specified, approved approved, or directed by the PGM. Do not drive the sampler unless the character of the soil is such that driving with the hammer is absolutely necessary and is approved by the PGM. Permit-Allow the sample tube with its contained soil sample to remain in place for a minimum of 15 minutes. After this time period, rotate the drill rod through two complete revolutions to shear the soil immediately below the sample. Carefully

Formatted: Heading 3, None, No bullets or numbering, Widow/Orphan control, Don't keep with next, Adjust space between Latin and Asian text, Adjust space between Asian text and numbers, Tab stops: Not at 0.75" + 1.06" + 4" + 4.25"

Formatted: Heading 4, Tab stops: Not at 0.63" + 0.69" + 0.75" + 0.88" + 1.06" + 3.75"

Formatted: Font: 12 pt

Formatted: Indent: First line: 0.5", Tab stops: Not at 0.63" + 0.69" + 0.75" + 0.88" + 1.06" + 3.75"

Formatted: Tab stops: Not at 0.44" + 0.69" + 0.75" + 0.88" + 1.06" + 3.75"

Formatted: Heading 4

Formatted: Font: 12 pt

Formatted: Indent: First line: 0.5", Tab stops: Not at 0.63" + 0.69" + 0.75" + 0.88" + 1.06" + 3.75"

Formatted: Font: 12 pt

Formatted: Font: 12 pt, Not Italic, Font color: Auto

Formatted: Font: Not Italic, Font color: Auto

Formatted: Font: 12 pt

Formatted: Font: 12 pt

Formatted: Font: 12 pt

Formatted: Tab stops: Not at 0.44" + 0.69" + 0.75" + 0.88" + 1.06" + 3.75"

Formatted: Heading 4

Formatted: Font: 12 pt

Formatted: Font: 12 pt

Formatted: Font: 12 pt

Formatted: Font: 12 pt, Not Italic, Font color: Auto

Formatted: Font: 12 pt

Formatted: Font: 12 pt

Formatted: Indent: First line: 0.5", Tab stops: Not at 0.63" + 0.69" + 0.75" + 0.88" + 1.06" + 3.75"

Formatted: Font: 12 pt

Formatted: Font: 12 pt

Formatted: Font: 12 pt

Formatted: Indent: Left: 0.75", Numbered + Level: 1 + Numbering Style: a, b, c, ... + Start at: 1 + Alignment: Left + Aligned at: 0.3" + Indent at: 0.55", Tab stops: Not at 0.69" + 0.75" + 0.88" + 1.06" + 3.75"

Formatted: Font: 12 pt

Formatted: Font: 12 pt

Formatted: Font: 12 pt

Formatted: Font: 12 pt

Formatted: Font: 12 pt

remove the sample from the boring and detach from the sample rods. Do not extrude the sample from the tube.

Remove any disturbed material in the upper end of the tube and measure the sample recovery. Remove 1/2-inch to 2 inches of material from the lower end of the tube for use in sample description. Completely fill the lower end of the tube, and at least 2 inches in the upper end of the tube immediately above the sample with a hot (melted) sealing wax consisting of paraffin wax, beeswax, microcrystalline wax, or some combination of these wax types. Tightly pack the remaining space in the upper end of the tube with paper, cloth, or other approved material. Close the ends of the tube with snug-fitting plastic caps and secure caps in place with adhesive or friction tape. Dip the ends of the tube in hot wax several times to provide an air-tight seal.

During sampling in very soft soils, if directed by the PGM, use a weighted drilling mud, to maintain a pressure on the soil as nearly equal as possible to that existing before the drilling operations.

- (c) Records. Record each undisturbed sampling tube in accordance with specified in Section 214 Section 213. The boring number for the sample shall must be the standard soil boring number with the addition of the suffix "A". A separate, complete boring log shall must be prepared for each boring made for obtaining samples, whether samples are successfully obtained. Package, ship, and store samples as specified in accordance with Section 103. Section 103.

203.04 MEASUREMENT AND PAYMENT

- (a) Thin-wall Tube Sampling of Soil, 3-Inch Diameter. Each.
- (b) Thin-wall Tube Sampling of Soil, ___-Inch Diameter. Each.

Payment will be made in addition to payment for linear feet of unsampled soil boring, at the proposed bid price per unit for each sample successfully removed and accepted by the PGM. Payment will not be made for drilling the interval of the undisturbed sample unless the interval is actually drilled for obtaining additional samples below the initial sample. The payment per sample will be considered full payment for all costs associated with obtaining the sample, including all required labor, equipment and materials, and all logging, packaging, shipping, and storage of samples. No payment will be made for damaged samples or uncollected samples due to Contractor negligence, error, or improper sampling technique. This determination will be made by the PGM. In the event of a failed sample attempt due to Contractor negligence, additional boring or a new unsampled hole may be required to attempt another undisturbed tube sample. No payment will be made for this additional unsampled soil boring.

Formatted: Font: 12 pt

Formatted: Font: 12 pt

Formatted: Font: 12 pt

Formatted: Font: 12 pt

Formatted: Font: 12 pt

Formatted: Font: 12 pt

Formatted: Font: 12 pt

Formatted: Font: 12 pt

Formatted: Font: 12 pt

Formatted: Tab stops: Not at 0.63" + 0.69" + 0.75" + 0.88" + 1.06" + 3.75"

Formatted: Heading 4, Widow/Orphan control, Adjust space between Latin and Asian text, Adjust space between Asian text and numbers, Tab stops: Not at 0.63" + 0.69" + 0.75" + 0.88" + 1.06" + 3.75"

Formatted: Font: Not Bold

Formatted: Font: 12 pt

Formatted: Tab stops: Not at 0.63" + 0.69" + 0.75" + 0.88" + 1.06" + 3.75"

Formatted: Indent: Left: 0.75", Numbered + Level: 1 + Numbering Style: a, b, c, ... + Start at: 1 + Alignment: Left + Aligned at: 0.3" + Indent at: 0.55", Tab stops: Not at 0.44" + 0.69" + 0.75" + 0.88" + 1.06" + 3.75"

Formatted: Tab stops: Not at 0.44" + 0.69" + 0.75" + 0.88" + 1.06" + 3.75"

Formatted: Indent: First line: 0.5", Tab stops: Not at 0.44" + 0.69" + 0.75" + 0.88" + 1.06" + 3.75"

Formatted: Font: 12 pt

Formatted: Font: 12 pt

Formatted: Font: 12 pt

Formatted: Font: 12 pt

Formatted: Font: 12 pt

Formatted: Font: 12 pt

Formatted: Font: 12 pt

Formatted: Font: 12 pt

SECTION 204 -- ROCK CORE DRILLING AND CORING DRILLING

204.01 DESCRIPTION

This work consists of securing intact samples of rock from borings by diamond core drilling to determine the true nature, arrangement and thickness of rock strata and discontinuities as they exist in the ground, and of advancing unsampled borings through rock.

204.02 PROCEDURES FOR ADVANCING BORINGS IN ROCK

- (a) General. Perform rock coring in accordance with specified in ASTM D-2113; Standard Practice for Rock Core Drilling and Sampling of Rock for Site Investigation, except as modified by these specifications, to obtain rock core of the size indicated where the soil boring has refused further penetration by split-barrel sampling. Drill each boring to the final boring depth indicated, or to the depths directed by the PGM. Sample soft or decomposed rock with a driven sampler as specified in accordance with Section 202 Section 202 when possible.
- (b) Equipment. If not specified herein, meet the requirements of as specified in ASTM D-2113.

- 2) Drill. Use a core drill having hydraulic feed-type mechanisms. Maintain the drill in an efficient and safe operating condition.
 - 1) Core Barrel. Use a Series "M" swivel-type, double-tube core barrel with a diamond bit and a reaming shell, a double-tube wire-line core barrel with a diamond bit, or a triple tube core barrel with a diamond bit and a split metal or solid PVC inner barrel may also be used. Maintain the core barrel and bit in efficient operating condition, and condition and replace if damaged or worn. A solid or split inner barrel may be used in all borings, unless otherwise directed by the PGM.
 - 2) Drill Rods. Provide drill rods having an inside diameter that will permit allow flow of drilling fluid through the rods in a quantity sufficient to provide an upward velocity of the fluid between the rod and the hole wall to remove the cuttings effectively. Do not drill with drill rods that are not straight.
 - 3) When directed by the PGM, re-circulate all drill water. Use only potable water for drill water when drilling operations are within 100 ft. of any domestic water supply well or spring box.
 - 4) Disposal of drill water must be conducted in an environmentally appropriate manner as directed by the PGM. Ensure that any potentially damaging or harmful materials are collected and disposed of in a manner that result in any impact to local environmental conditions.

Field Code Changed

Formatted: Heading 4, Tab stops: Not at 0.63" + 0.69" + 0.75" + 0.88" + 1.06" + 3.75"

Formatted: Font: 12 pt

Formatted: Indent: First line: 0.5", Tab stops: Not at 0.63" + 0.69" + 0.75" + 0.88" + 1.06" + 3.75"

Formatted: Tab stops: Not at 0.44" + 0.69" + 0.75" + 0.88" + 1.06" + 3.75"

Formatted: Heading 4, Widow/Orphan control, Adjust space between Latin and Asian text, Adjust space between Asian text and numbers, Tab stops: Not at 0.63" + 0.69" + 0.75" + 0.88" + 1.06" + 3.75"

Formatted: Indent: Left: 0.55", No bullets or numbering

Formatted: Font: 12 pt

Formatted: Indent: Left: 0.75", Numbered + Level: 1 + Numbering Style: a, b, c, ... + Start at: 1 + Alignment: Left + Aligned at: 0.3" + Indent at: 0.55", Tab stops: Not at 0.69" + 0.75" + 0.88" + 1.06" + 3.75"

Formatted: Font: 12 pt

Formatted: Font: 12 pt, Not Italic, Font color: Auto, Check spelling and grammar

Formatted: Font: 12 pt

Formatted: Font: 12 pt

Formatted: Font: 12 pt

Formatted: Font: 12 pt

Formatted: Font: 12 pt, Not Italic, Font color: Auto

Formatted: Font: 12 pt

Formatted: Indent: Left: 1.5", No bullets or numbering

Formatted: Font: 12 pt

Formatted: Font: 12 pt

Formatted: Indent: Left: 1.25", Numbered + Level: 1 + Numbering Style: 1, 2, 3, ... + Start at: 1 + Alignment: Left + Aligned at: 0.75" + Indent at: 1", Tab stops: Not at 0.69" + 0.75" + 0.88" + 1.06" + 3.75"

Formatted: Font: 12 pt

Formatted: Font: 12 pt

Formatted: Font: 12 pt

Formatted: Indent: Left: 1.25", Numbered + Level: 1 + Numbering Style: 1, 2, 3, ... + Start at: 1 + Alignment: Left + Aligned at: 0.75" + Indent at: 1", Tab stops: Not at 0.69" + 0.75" + 0.88" + 1.06" + 3.75"

Formatted: Font: 12 pt

Formatted: Font: 12 pt

Formatted

Formatted: Font: 12 pt

Formatted

Formatted: Font: 12 pt

Formatted

Immediately upon removal of the core barrel from the hole, carefully remove the rock core sample from the barrel, place the rock in core boxes as specified in Section 214. in accordance with Section 215. Describe the rock samples, measure the rock recovery, and prepare the driller’s log of each rock boring as specified in accordance with Section 214. Section 213. After completing each rock boring, install groundwater monitoring as specified in accordance to Section 208. Section 209. After completion of groundwater monitoring, and when the hole is not required for long-term groundwater monitoring or instrumentation, backfill as specified in accordance with Section 209. Section 210.

Formatted: Font: 12 pt

Package, ship, and prepare the rock core for storage as specified in Section 212 in accordance with Section 213 and Section 214 Section 215.

Formatted: Font: 12 pt

Formatted: Font: 12 pt

(d) Procedure for Unsampled Rock Drilling. Where it is necessary to advance a rock boring without securing rock core, such as for installing piezometers, slope indicator casing or other field installations, or for performing field tests at a predetermined depth, advance the boring by methods as specified in Section 204.02(c) described in Section 204.02(e). air rotary methods, or by using a tricone roller bit. When the hole is not required for long-term groundwater monitoring or instrumentation, backfill as specified in accordance with Section 210. Section 209.

Formatted: Font: 12 pt

Formatted: Font: 12 pt

Formatted: Font: 12 pt, Not Italic

Formatted: Font: 12 pt

Formatted: Font: 12 pt

Formatted: Font: Not Italic

Formatted: Font: 12 pt

204.03 MEASUREMENT AND PAYMENT.

Formatted: Indent: Left: 1", No bullets or numbering, Tab stops: Not at 0.69" + 0.75" + 0.88" + 1.06" + 3.75"

- (a) (a) NX or NQ Rock Coring. Linear Foot.
- (b) (b) _____ -Inch Diameter Rock Coring. Linear Foot.
- (c) (c) _____ -Inch Diameter Unsampled Rock Drilling. Linear Foot.
- (d) (d) Premium for Rock Drilling and Coring on Water. Linear Foot.

Formatted: Heading 4, Tab stops: Not at 0.75" + 1.06"

Formatted: Font: Not Bold

Formatted: Font: 12 pt

Formatted: Tab stops: Not at 0.63" + 0.69" + 0.75" + 0.88" + 1.06" + 3.75"

Payment will be made at the proposed bid price per linear foot (feet) for the actual linear feet of rock coring completed and accepted by the PGM. Rock borings located on land will be measured from the depth at which rock was encountered, as determined by the PGM, to the bottom of the rock boring as determined by the PGM. Rock borings located on bodies of water or waterways will be measured in the same manner.

Formatted: Indent: Left: 0.75", Numbered + Level: 1 + Numbering Style: a, b, c, ... + Start at: 1 + Alignment: Left + Aligned at: 0.3" + Indent at: 0.55", Tab stops: Not at 0.44" + 0.69" + 0.75" + 0.88" + 1.06" + 4.88"

Formatted: Font: 12 pt

Formatted: Font: 12 pt

Formatted: Font: 12 pt

Formatted: Tab stops: Not at 0.44" + 0.69" + 0.75" + 0.88" + 1.06" + 4.88"

The payment per linear foot (feet) will be considered full payment for all costs associated with rock coring and drilling, including all required labor, equipment and materials, and all logging, packaging, shipping, and storage of rock core.

Formatted: Indent: First line: 0.5", Tab stops: Not at 0.44" + 0.69" + 0.75" + 0.88" + 1.06" + 4.88"

Formatted: Font: 12 pt

The premium per linear foot (feet) for rock drilling and coring on water will be paid in addition to the bid price per linear foot (feet) for rock drilling and coring and coring of the same size on land, and will be considered full payment for all additional costs associated solely with performing the operations on a body of water or waterway, including all required specialized labor, equipment and materials.

Formatted: Font: 12 pt

Formatted: Font: 12 pt

Formatted: Font: 12 pt

Formatted: Font: 12 pt

Formatted: Font: 12 pt

Formatted: Font: 12 pt

Formatted: Font: 12 pt

Formatted: Font: 12 pt

The premium for rock drilling and coring on water will be paid for the borings noted as such in Attachment I, Attachment I, Schedule of Proposed Borings.

SECTION 205 - CONCRETE/MASONRY DRILLING AND CORING

205.01 - DESCRIPTION

-This work consists of securing intact samples of Portland cement concrete/masonry from borings in pavements or structures by diamond core drilling, and of advancing unsampled borings through Portland cement concrete or masonry.

205.02 - PROCEDURES FOR ADVANCING BORINGS IN CONCRETE/MASONRY

- (a) General. Perform concrete or masonry coring ~~in accordance with as specified in~~ ASTM C42-42, Standard Test Method for Obtaining and Testing Drilled Cores and Sawed Beams of Concrete, except as modified by these specifications to obtain concrete or masonry cores of the size and length indicated.
- (b) Equipment. Use a diamond core drill to obtain the required concrete or masonry specimen.
- (c) Procedure for Concrete/Masonry Coring. Obtain concrete or masonry core samples by the procedure ~~as specified in Section 204.02(c)~~ specified under Section 204.02(c) for rock coring or other methods approved by the PGM. ~~After completing each boring, backfill as specified in accordance with Section 210.~~ Section 209.
- (d) Procedure for Unsampled Concrete/Masonry Drilling. Where it is necessary to advance a boring through concrete or masonry without securing concrete or masonry core, such as for instrumentation installations or for performing field tests at a predetermined depth, advance the boring by methods ~~as specified in~~ Section 204.02(d) described in Section 204.02(d). ~~After completing each unsampled boring, backfill as specified in accordance with Section 210.~~ Section 209.

205.03 - MEASUREMENT AND PAYMENT

- (a) ~~(a)~~ _____ -Inch Diameter Concrete/Masonry Coring. _____
_____ Linear Foot.(Each)
- (b) ~~(b)~~ _____ -Inch Diameter Unsampled Concrete/Masonry Drilling.
_____ Linear Foot.
- (c) ~~(c)~~ _____ Premium for Concrete/Masonry Drilling and Coring on Water. _____
_____ Linear Foot.-(Each)

Payment will be made at the proposed bid price per linear foot (~~feet~~) for the actual linear ~~feet-foot(feet)~~ of borings through concrete or masonry completed and accepted by the PGM. ~~Borings through concrete or masonry located on land will be measured from the top of concrete/masonry to the bottom of concrete/ masonry, as determined by the PGM.~~ Borings through concrete/ masonry drilled from locations on bodies of water or waterways will be measured in the same manner.

The payment per linear foot(~~feet~~) will be considered full payment for all costs associated with concrete or masonry coring and drilling, including all required labor, equipment and

Formatted: Heading 4, Tab stops: Not at 0.63" + 0.69" + 0.75" + 0.88" + 1.06" + 4.88"

Formatted: Font: 12 pt

Formatted: Indent: First line: 0.5", Tab stops: Not at 0.63" + 0.69" + 0.75" + 0.88" + 1.06" + 4.88"

Formatted: Tab stops: Not at 0.44" + 0.69" + 0.75" + 0.88" + 1.06" + 4.88"

Formatted: Heading 4, Widow/Orphan control, Adjust space between Latin and Asian text, Adjust space between Asian text and numbers, Tab stops: Not at 0.63" + 0.69" + 0.75" + 0.88" + 1.06" + 4.88"

Formatted: Font: Not Bold

Formatted: Indent: Left: 0.55", No bullets or numbering

Formatted: Font: 12 pt

Formatted: Indent: Left: 0.75", Numbered + Level: 1 + Numbering Style: a, b, c, ... + Start at: 1 + Alignment: Left + Aligned at: 0.3" + Indent at: 0.55", Tab stops: Not at 0.69" + 0.75" + 0.88" + 1.06" + 3.75"

Formatted: Font: 12 pt

Formatted: Font: 12 pt, Not Italic, Font color: Auto

Formatted: Font: Not Italic, Font color: Auto

Formatted: Font: 12 pt

Formatted: Font: 12 pt

Formatted: Font: 12 pt

Formatted: Font: 12 pt

Formatted: Tab stops: Not at 0.44" + 0.69" + 0.75" + 0.88" + 1.06" + 4.88"

Formatted: Heading 4, Widow/Orphan control, Adjust space between Latin and Asian text, Adjust space between Asian text and numbers, Tab stops: Not at 0.63" + 0.69" + 0.75" + 0.88" + 1.06" + 4.88"

Formatted: Font: Not Bold

Formatted: Font: 12 pt

Formatted: Indent: Left: 0.75", Numbered + Level: 1 + Numbering Style: a, b, c, ... + Start at: 1 + Alignment: Left + Aligned at: 0.3" + Indent at: 0.55", Tab stops: Not at 0.44" + 0.69" + 0.75" + 0.88" + 1.06" + 4.5"

Formatted: Tab stops: Not at 0.44" + 0.69" + 0.75" + 0.88" + 1.06" + 4.5"

Formatted: Indent: First line: 0.5", Tab stops: Not at 0.44" + 0.69" + 0.75" + 0.88" + 1.06" + 4.5"

Formatted: Font: 12 pt

Formatted: Font: 12 pt

Formatted: Font: 12 pt

Formatted: Font: 12 pt

Formatted: Font: 12 pt

Formatted

Formatted: Font: 12 pt

Formatted

materials, and all logging, packaging, shipping and storage of concrete or masonry core. The premium per linear foot (feet) for concrete/masonry drilling and coring on water will be paid in addition to the bid price per linear foot (feet) for concrete/masonry drilling and coring of the same size on land, and will be considered full payment for all additional costs associated solely with performing the operations on a body of water or waterway, including all required specialized labor, equipment and materials.

Formatted: Font: 12 pt

Formatted: Font: 12 pt

Formatted: Font: 12 pt

The premium for concrete/masonry drilling and coring on water will be paid for the borings noted as such in ~~Attachment I, Attachment I, Schedule of Proposed Borings.~~

Formatted: Font: 12 pt

SECTION 206 -- STANDPIPE PIEZOMETERS

206.01 DESCRIPTION

--This work consists of installing standpipe piezometer(s) to permit-allow long-term monitoring of groundwater level.

206.02 PROCEDURE AND MATERIALS -

Use the following procedures and materials to install a standpipe piezometer-- A typical standpipe piezometer detail is shown in- Figure 206-1 Figure 27.

(a) Prior to the start of work submit data sheets for all materials proposed to be used for approval by the PGM-- Submit data sheets for porous piezometer tip, piezometer riser pipe, sand backfill, bentonite chips/pellets, and for any other materials proposed to be used-- Do not begin work until approval has been given by the PGM.

(b) Drill the boring required to install standpipe piezometer at the location and depth indicated in Attachment I, Schedule of Proposed Borings, Attachment I, or as directed by the PGM. Install standpipe piezometer in nominal 4-inch diameter borehole or larger. Borehole must be fully supported with steel casing or hollow stem augers during standpipe piezometer installation-- The use of drilling mud for borehole support is not permitted-allowed.

(c) Clean the borehole of any loose, disturbed material--

(d) Place a 1-foot thick layer of sand in the bottom of the borehole-- The sand must be well graded with a maximum particle size of 2 mm (No. 10 sieve) and no more than 5% by weight finer than 300 microns (No. 50 sieve).

(e) Install porous piezometer tip attached to piezometer riser pipe in the borehole with the porous piezometer tip placed on top of the sand backfill-- The porous tip and each section of riser pipe will be inspected and approved before installation-- Use flush threaded PVC drop pipe-- Do not use solvent/cement to secure pipe-- If necessary to secure the pipe, use a mechanical fastener that does not interfere with the function of the pipe or any instrumentation-- Center the porous piezometer tip and piezometer riser pipe in the borehole-- Extend the piezometer riser pipe to the top of the protective casing or as directed by the PGM-- The porous piezometer tip shall-must be 1-inch diameter (minimum) porous polyethylene and 24 inches (minimum) long-- Porous polyethylene shall-must have pore diameters of 50-100 microns (0.002 - 0.004 inch)-- The porous piezometer tip coupling/adaptor must be sized to fit the piezometer riser pipe, and it must have a plug at the bottom-- The piezometer riser pipe shall-must be solid (not slotted or perforated) 1-inch diameter (minimum) Schedule 40, threaded-joint, flush-joint, PVC pipe-- The connection between the porous tip and riser pipe must not be blocked or obstructed--

(f) Place additional sand around the porous piezometer tip-- The sand must meet the requirements stated in (d) above and extend 2 ft. above the top of the porous piezometer tip.

Formatted: Heading 3, None, No bullets or numbering, Widow/Orphan control, Don't keep with next, Adjust space between Latin and Asian text, Adjust space between Asian text and numbers, Tab stops: Not at 0.75" + 1.06" + 4" + 4.25"

Formatted: Heading 4, Tab stops: Not at 0.63" + 0.69" + 0.75" + 0.88" + 1.06" + 4.5"

Formatted: Font: 12 pt

Formatted: Indent: First line: 0.5", Tab stops: Not at 0.63" + 0.69" + 0.75" + 0.88" + 1.06" + 4.5"

Formatted: Font: 12 pt

Formatted: Tab stops: Not at 0.44" + 0.69" + 0.75" + 0.88" + 1.06" + 4.5"

Formatted: Heading 4

Formatted: Font: 12 pt

Formatted: Font: 12 pt

Formatted: Font: 12 pt

Formatted: Font: 12 pt

Formatted: Indent: First line: 0.5", Tab stops: Not at 0.63" + 0.69" + 0.75" + 0.88" + 1.06" + 4.5"

Formatted: Font: 12 pt

Formatted: Font: 12 pt

Formatted: Font: 12 pt

Formatted: Font: 12 pt

Formatted: Font: 12 pt

Formatted: Indent: Left: 0.75", Numbered + Level: 1 + Numbering Style: a, b, c, ... + Start at: 1 + Alignment: Left + Aligned at: 0.3" + Indent at: 0.55", Tab stops: Not at 0.75" + 1.06"

Formatted: Font: 12 pt

Formatted: Font: 12 pt

Formatted: Font: 12 pt

Formatted: Font: 12 pt

Formatted: Font: 12 pt

Formatted: Font: 12 pt

Formatted: Font: 12 pt

Formatted: Font: 12 pt

Formatted: Font: 12 pt

Formatted: Font: 12 pt

Formatted: Font: 12 pt

Formatted: Font: 12 pt

Formatted: Font: 12 pt

Formatted: Font: 12 pt

Formatted: Font: 12 pt

~~(g)~~ Use bentonite to seal the annulus above the porous piezometer tip. Place a 3-ft. thick layer of bentonite on top of the previously placed sand. The bentonite must be dry, preformed compressed bentonite “chips” or “pellets”. Powdered bentonite may not be used.

Formatted: Font: 12 pt
Formatted: Font: 12 pt

~~(h)~~ Fill the remaining annular space with neat cement grout. Use a minimum 1-inch outside diameter grout pipe and tremie grout as specified in accordance with Section 210, Section 209.

Formatted: Font: 12 pt
Formatted: Font: 12 pt
Formatted: Font:
Formatted: Font: 12 pt

~~(i)~~ Provide a threaded protective cap with vent hole at the top of the piezometer riser pipe.

~~(j)~~ It is the Contractor’s responsibility to remove casing without damaging the standpipe piezometer. The casing may be removed as piezometer backfilling (e.g., sand, bentonite, grout) progresses. However, the borehole must be supported (i.e., with either casing or piezometer backfill materials) at all times during installation and backfilling. Use a weighted tape or other methods during each stage of backfilling and casing removal to measure piezometer backfill level and ensure that the borehole is supported. If the Contractor fails to does not complete piezometer installation in a satisfactory manner, and the cause is negligence or incorrect procedure on the part of the Contractor, an additional boring as required to provide the piezometer at the depth and location designated by the Engineer will be furnished at no additional cost to the Department.

Formatted: Font: 12 pt
Formatted: Font: 12 pt
Formatted: Font: 12 pt
Formatted: Font: 12 pt
Formatted: Font: 12 pt

~~(k)~~ If artesian conditions are encountered during installation of the standpipe piezometer, extend casing and the piezometer riser pipe to a sufficient height above ground surface to contain the flow. After the standpipe piezometer installation is complete and the casing is removed, install a differential pressure gauge and valve at the top of the standpipe piezometer that can measure the piezometric pressure. The pressure gauge and valve must be installed no more than 2 ft. above ground surface. The pressure gauge must be a mechanical type with a pressure range of 0 to 10 psi and a dial gauge marked in 0.1 psi increments. A conceptual detail is provided in Figure 206-2 Figure 28, but the contractor is responsible for providing the final assembly, which must be approved by the PGM.

Formatted: Font: 12 pt
Formatted: Font: 12 pt
Formatted: Font: 12 pt
Formatted: Font: 12 pt
Formatted: Font: 12 pt, Not Italic, Font color: Auto, Check spelling and grammar

~~(l)~~ Where indicated by the PGM, install a non-airtight protective steel or cast-iron casing with a 4-inch (minimum) diameter and locking or bolted cover over the completed piezometer. For a piezometer located in pavement, provide a flush-mount protective casing with a recessed lid with countersunk bolts. For above-ground installations, provide a hinged lid with hasp and lock. In all cases, extend the protective casing at least 24 inches below the ground surface, and backfill the full depth of the protective casing with neat cement grout as specified in Section 209.02(c) Section 210.02(e).

Formatted: Font: 12 pt
Formatted: Font: 12 pt
Formatted: Font: 12 pt
Formatted: Font: 12 pt
Formatted: Font: 12 pt
Formatted: Font: 12 pt

~~(l)~~

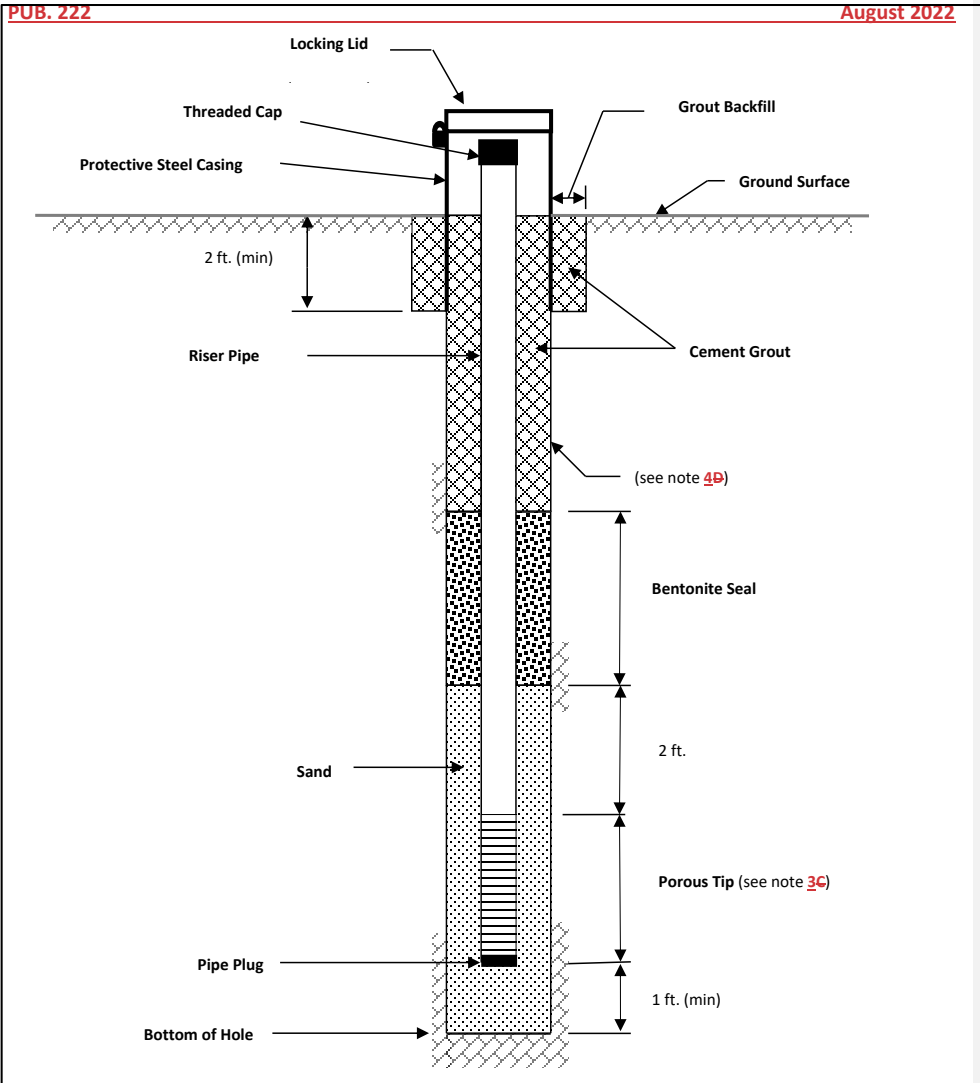

Notes:

- (A) Types of hinges & hasps must be pre approved by the PGM. Light weight hinges or hasps will not be acceptable. All locks must have common keys.
- (B) 4 inch (min) steel pipe, extending 12 inches above the ground surface.
- (C) Bottom of porous tip (sensing section) to be determined by the PGM at completion of boring.
- (D) Minimum borehole diameter in soil shall be 4 inches.

Formatted: Font: 12 pt

Figure 206-1-27 - Standpipe Piezometer (Typical) N.T.S.^{1,2}

- Notes: 1. Types of hinges and hasps must be pre-approved by the PGM. Light-weight hinges or hasps will not be acceptable. All locks must have common keys.
2. 4-inch (min) steel pipe, extending 12-inches above the ground surface.
3. Bottom of porous tip (sensing section) to be determined by the PGM at completion of boring.
4. Minimum borehole diameter in soil must be 4-inches.

- Formatted: Font: 12 pt
- Formatted: Font: 12 pt, Superscript
- Formatted: Font: (Default) Times New Roman, 12 pt
- Formatted: Indent: Left: 0", Hanging: 1", Right: 0", Space After: 10 pt, Tab stops: Not at 0.44" + 0.75" + 1.06"
- Formatted: Font: (Default) Times New Roman, 12 pt
- Formatted: Font: 12 pt
- Formatted: Font: 12 pt
- Formatted: Font: 12 pt
- Formatted: Font: 12 pt
- Formatted: Font: 12 pt
- Formatted: Font: 12 pt

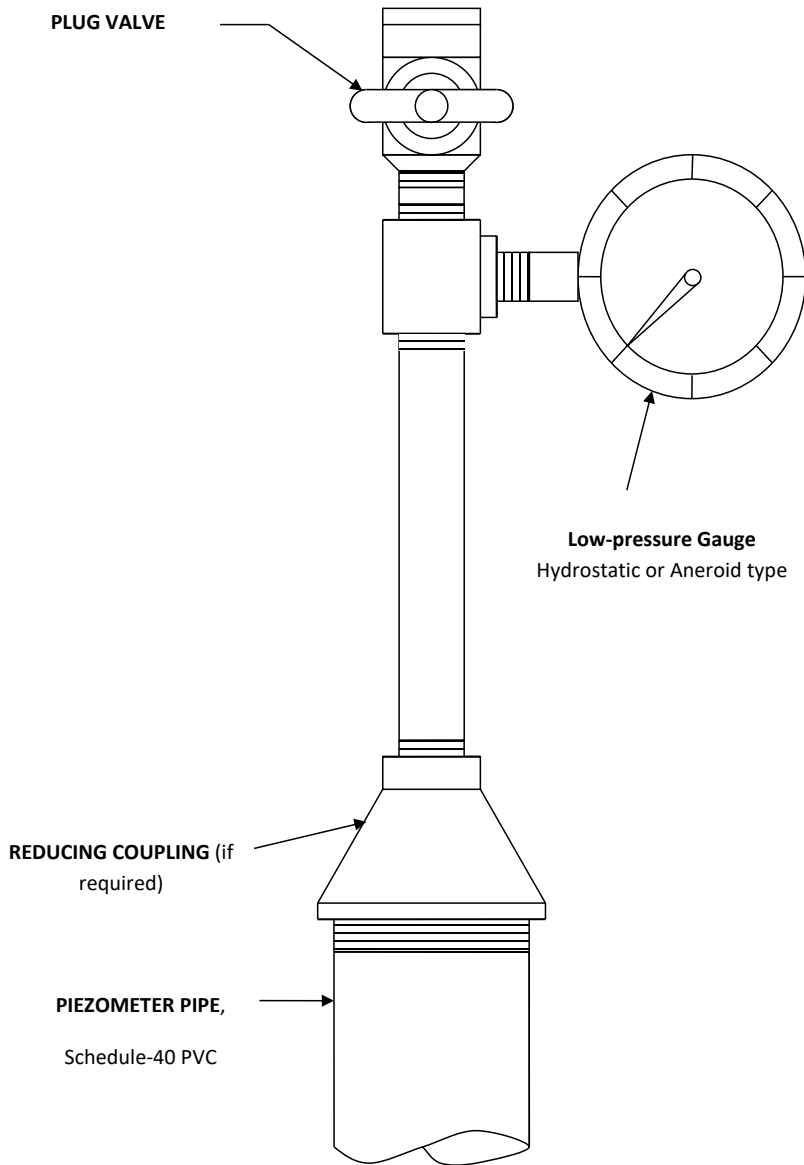

Figure 206-228 - Low-Pressure Artesian Monitoring Assembly (Typical) N.T.S.

Formatted: Font: 12 pt

Formatted: Font: 12 pt

206.03 MEASUREMENT AND PAYMENT

- (a) Standpipe Piezometer _____ Linear Foot.
- (b) Porous Piezometer Tip _____ Each.
- (c) Protective Casing, Above-ground _____ Each.
- (d) Protective Casing, Flush _____ Each.
- (e) Low-Pressure Artesian Monitoring Assembly _____ Each.

Piezometer pipe will be measured from the top of the pipe to the top of the porous tip. The payment per linear foot (feet) for piezometer pipe installed and accepted will be considered full payment for all costs associated with installation of piezometer in the boring, including all required labor, equipment and materials, but excluding the costs associated with boring advancement, porous tip, piezometer pressure gauge, protective steel casing, and grouting the boring below the bottom of the piezometer, which will be paid for separately. The payment for non-shrink grout below the bottom of the piezometer will be per Section 209.03-Section 210.03(a) when additional borehole depth was directed by the PGM.

When installing standpipe piezometer, the cost for additional reaming the boring through bedrock to accommodate the PVC pipe, if required, will be incidental to the cost of PVC pipe.

For each above-ground casing installations, a Master Lock® No. 3 (or equivalent) padlock shall must be supplied with labeled keys to the PGM or DGE, and others as needed. The cost of each padlock will be considered incidental to the unit price of the Protective Casing.

Formatted: Heading 4, Widow/Orphan control, Adjust space between Latin and Asian text, Adjust space between Asian text and numbers, Tab stops: Not at 0.63" + 0.69" + 0.75" + 0.88" + 1.06" + 4.5"

Formatted: Font: Not Bold

Formatted: Font: 12 pt

Formatted: Indent: Left: 0.75", Numbered + Level: 1 + Numbering Style: a, b, c, ... + Start at: 1 + Alignment: Left + Aligned at: 0.3" + Indent at: 0.55", Tab stops: Not at 0.44" + 0.69" + 0.75" + 0.88" + 1.06" + 4.5"

Formatted: Font: 12 pt

Formatted: Font: 12 pt

Formatted: Font: 12 pt

Formatted: Font: 12 pt

Formatted: Tab stops: Not at 0.44" + 0.69" + 0.75" + 0.88" + 1.06" + 4.5"

Formatted: Indent: First line: 0.5"

Formatted: Font: 12 pt

Formatted: Font: 12 pt

Formatted: Font: 12 pt

Formatted: Font: 12 pt

Formatted: Tab stops: Not at 0.44" + 0.69" + 0.75" + 0.88" + 1.06" + 4.5"

Formatted: Indent: First line: 0.5"

Formatted: Font: 12 pt

Formatted: Tab stops: Not at 0.44" + 0.69" + 0.75" + 0.88" + 1.06" + 4.5"

Formatted: Indent: First line: 0.5", Tab stops: Not at 0.44" + 0.69" + 0.75" + 0.88" + 1.06" + 4.5"

SECTION 207 -- INCLINOMETER CASINGS

207.01 DESCRIPTION

This work consists of installing inclinometer casing in a boring to permit allow monitoring of lateral movement of the ground.

207.02 PROCEDURE AND MATERIALS

Use the following procedures and materials to install inclinometer casing. A typical inclinometer casing detail is shown in Figure 29. Figure 207-1. For procedures and materials not specified herein, use the requirements as specified in ASTM D-6230, "Standard Test Method for Monitoring Ground Movement Using Probe Type Inclinometers".

(a) MATERIAL APPROVAL - Prior to the start of work, submit data sheets for all materials proposed to be used for approval by the PGM. Submit data sheets for inclinometer casing, couplings, telescoping sections/couplings, top and bottom caps, grout valves/adapters and for any other material that is proposed to be used. Do not begin work until approval has been given by the PGM.

(b) BOREHOLE ADVANCEMENT - Drill the inclinometer boring at the location indicated in Attachment I, Attachment I, Schedule of Proposed Borings, or as directed by the PGM. Drill as specified in accordance with Sections 202, 204, and/or 205. 202, 204, and/or 205, to the depth indicated or as directed by the PGM.

(c) Borehole size - Provide a nominal 4-inch or larger diameter borehole through soil, and nominal 3-inch or larger diameter borehole through rock.

(d) Borehole maintenance - Borehole through soil must be fully supported with augers, steel casing during inclinometer casing installation.

(e) borehole Cleaning - Remove any loose, disturbed material from the borehole before installation of the inclinometer casing. As directed, flush the borehole with clean water until the return water is clear.

(f) Casing INSTALLATION - Orient the casing such that one set of casing grooves is aligned with the expected direction of maximum lateral ground movement. Lower casing into the borehole, adding clean water inside the casing as needed to overcome buoyancy. Do not apply pressure to the top of the casing as this may alter the profile of the casing and cause it to "snake". Do not twist the inclinometer casing from the top as this can cause the grooves of the inclinometer casing to spiral. Install the inclinometer casing to a minimum of 10 ft. into rock or 20 ft. below the zone of suspected movement, as directed by the PGM.

(g) Casing assembly - Provide ABS plastic inclinometer casing having a 2.75-inch outside diameter, four machined longitudinal grooves equally spaced around the inside circumference. Use self-aligning, flush casing with ABS plastic top and bottom caps. Connect casing sections using either integral/built-in couplings or flush ABS plastic couplings. Connect casing sections and top and bottom caps in accordance with manufacturer's recommendations.

Formatted ...

~~(g)~~(h) Telescoping CASING sections - When indicated or directed by the PGM, provide ABS plastic telescoping sections/couplings that are compatible with the inclinometer casing to ~~permit~~ allow settlement or heave of the inclinometer casing. The number and location of telescoping sections/couplings will be provided by the PGM. Connect telescoping sections/couplings in accordance with manufacturer's recommendations. If vertically assembled, install telescoping sections fully extended, and if horizontally assembled, install telescoping sections fully compressed, unless conditions warrant otherwise. To prevent premature compression when using telescoping casing and couplings, do not allow the casing to rest on the bottom of the borehole until backfilling is complete, and grout has set (if applicable). If placing casing in a water-filled hole, it may be necessary to fill the casing with clean water to provide the necessary ballast to lower the casing.

Formatted: Font: 12 pt, Not All caps
 Formatted: Font: 12 pt
 Formatted: Font: 12 pt
 Formatted: Font: 12 pt
 Formatted: Font: 12 pt
 Formatted: Font: 12 pt
 Formatted: Font: 12 pt

~~(h)~~(i) Grout adapter - The use of a fabricated grout valve placed at the bottom of the casing will be ~~permitted~~ allowed. Flushing of the casing may be required if a ball-check type valve is used. When a grout adapter or grout valve is used at the bottom of the casing to grout the borehole, provide an adapter or valve that is compatible with the casing and that is recommended by the manufacturer. Connect adapter/valve in accordance with manufacturer's recommendations.

Formatted: Font: 12 pt
 Formatted: Font: 12 pt, Not All caps
 Formatted: Font: 12 pt
 Formatted: Font: 12 pt
 Formatted: Font: 12 pt
 Formatted: Font: 12 pt

~~(i)~~(j) Casing acceptance - After the inclinometer casing has been installed in the borehole but prior to backfilling, allow the PGM to inspect the inclinometer casing either visually and/or with a dummy probe or other device.

Formatted: Font: 12 pt
 Formatted: Font: 12 pt, Not All caps
 Formatted: Font: 12 pt

~~(j)~~(k) CASING BACKFILL - Once the PGM has accepted the inclinometer casing, tremie grout the annular space between the borehole and inclinometer casing with cement grout. Whenever possible, backfill the installation before or during removal of the casing or hollow stem augers. Use one of the grout mixes as specified in ~~Section 209.02(b)-Section 210.02(b)~~. Grout through either the grout valve/adapter connected to a grout tube going down inside the inclinometer casing, or a minimum 1-inch diameter grout pipe placed at the bottom of the boring inserted outside the inclinometer casing. Place grout as specified in ~~accordance with Section 210-Section 209~~. Where the bottom of the inclinometer casing is more than 5 ft. above the bottom of the boring, backfill the lower portion of the boring by tremie grouting and allowing it to set at least twelve (12) hours, or backfill as approved or directed by the DGE. Use grout mixture as specified in ~~Section 209.02(c)-Section 210.02(e)~~. When groundwater measurements are required, use sand backfill (do not use grout backfill).

Formatted: Font: 12 pt, Not All caps
 Formatted: Font: 12 pt
 Formatted: Font: 12 pt
 Formatted: Font: 12 pt
 Formatted: Font: 12 pt
 Formatted: Font: 12 pt
 Formatted: Font: 12 pt

~~(k)~~(l) auger/CASING REMOVAL - The Contractor is responsible to remove augers/casing without raising, twisting, or damaging the inclinometer casing. Do not twist or rotate the augers/casing to remove. Only use the direct-pull method. Backfilling/grouting and casing/auger removal must be conducted in a coordinated manner such that the borehole support is maintained, but backfill does not extend above the bottom of casing/auger (causing the inclinometer casing to be pulled up or twisted during auger/casing extraction). The augers/casing may be removed as grouting progresses, however, the open borehole in soil zones must be supported (i.e., with either augers/casing or grout) at all times during installation and backfilling. Use a weighted tape or other methods during grouting and auger/casing removal to measure inclinometer

Formatted: Font: 12 pt, Not All caps
 Formatted: Font: 12 pt
 Formatted: Font: 12 pt
 Formatted: Font: 12 pt
 Formatted: Font: 12 pt

backfill level and ensure that the borehole is supported. If the Contractor fails to complete inclinometer casing installation in a satisfactory manner, and the cause is negligence or incorrect procedure on the part of the Contractor, an additional boring as required to provide the inclinometer casing at the depth and location designated by the Engineer will be furnished at no additional cost to the Department.

Formatted: Font: 12 pt

Formatted: Font: 12 pt

(m) PROTECTIVE STEEL CASING - Install protective casing and locking cap as indicated or as directed by the PGM. If indicated or directed, install a steel or cast-iron protective casing over the completed inclinometer casing. Set the bottom of the protective casing at least 2 ft. below the ground surface, and backfill the full depth of the protective casing with grout as specified in Section 209.02-Section 210.02(e). For above-ground installations, Figure 207-3, Figure 31, extend the 4-inch diameter (minimum) protective casing 2 ft. above the surrounding ground surface, and provide a lockable steel lid with lock and key. Installations above the ground surface must have the inclinometer casing extend a minimum of 2 inches above the top of the protective casing unless the protective casing has a minimum diameter of 10 inches. For installations in roadway or shoulder pavements, install a flush steel casing with well-fitting and secure steel lid. Install lid at grade level, and having a minimum diameter of 10 inches, and secured with bolts or equivalent means. Refer to Figure 207-3 Figure 31 for typical installation detail. In all cases, where a minimum 10-inch diameter protective casing is used, the top of the ABS plastic inclinometer casing shall be a maximum of 2 inches below the top of the protective steel casing.

Formatted: Font: 12 pt

Formatted: Font: 12 pt

Formatted: Font: 12 pt

Formatted: Font: 12 pt

Formatted: Font: 12 pt

Formatted: Font: 12 pt

Formatted: Font: 12 pt

Formatted: Font: 12 pt

The protective casing assembly must be able to withstand any external loads and traffic wheel loads without being dislodged or damaged.

Formatted: Font: 12 pt

Formatted: Tab stops: Not at 0.75" + 1.06"

Formatted: Heading 4, Tab stops: Not at 0.44" + 0.69" + 0.75" + 0.88" + 1.06" + 4.5"

207.03 MEASUREMENT AND PAYMENT

- (a) Inclinometer casing Linear foot(feet)
- (b) Protective casing, above-ground Each
- (c) Protective casing, flush Each

Formatted: Font: Not Bold

Formatted: Font: 12 pt

Formatted: Font:

Formatted: Indent: Left: 0.75", Numbered + Level: 1 + Numbering Style: a, b, c, ... + Start at: 1 + Alignment: Left + Aligned at: 0.3" + Indent at: 0.55", Tab stops: Not at 0.44" + 0.69" + 0.75" + 0.88" + 1.06" + 2.5" + 4.5"

Formatted: Font:

Formatted: Font: 12 pt

Formatted: Font:

Formatted: Font: 12 pt

Formatted: Font:

Formatted: Font: 12 pt

Formatted: Tab stops: Not at 0.44" + 0.69" + 0.75" + 0.88" + 1.06" + 4.5"

Formatted: Indent: First line: 0.5", Tab stops: Not at 0.44" + 0.69" + 0.75" + 0.88" + 1.06" + 4.5"

Formatted: Font: 12 pt

Formatted: Font: 12 pt

The payment per linear foot(feet) for inclinometer casing installed and accepted will be considered full payment for all costs associated with installation of inclinometer casing in the borehole, including all required labor, equipment and materials, but excluding the costs associated with boring advancement, protective casing and grouting the boring below the bottom of the inclinometer casing, which will be paid for separately. Inclinometer casing will be measured inside the casing from the top of the casing to the top of the bottom cap.

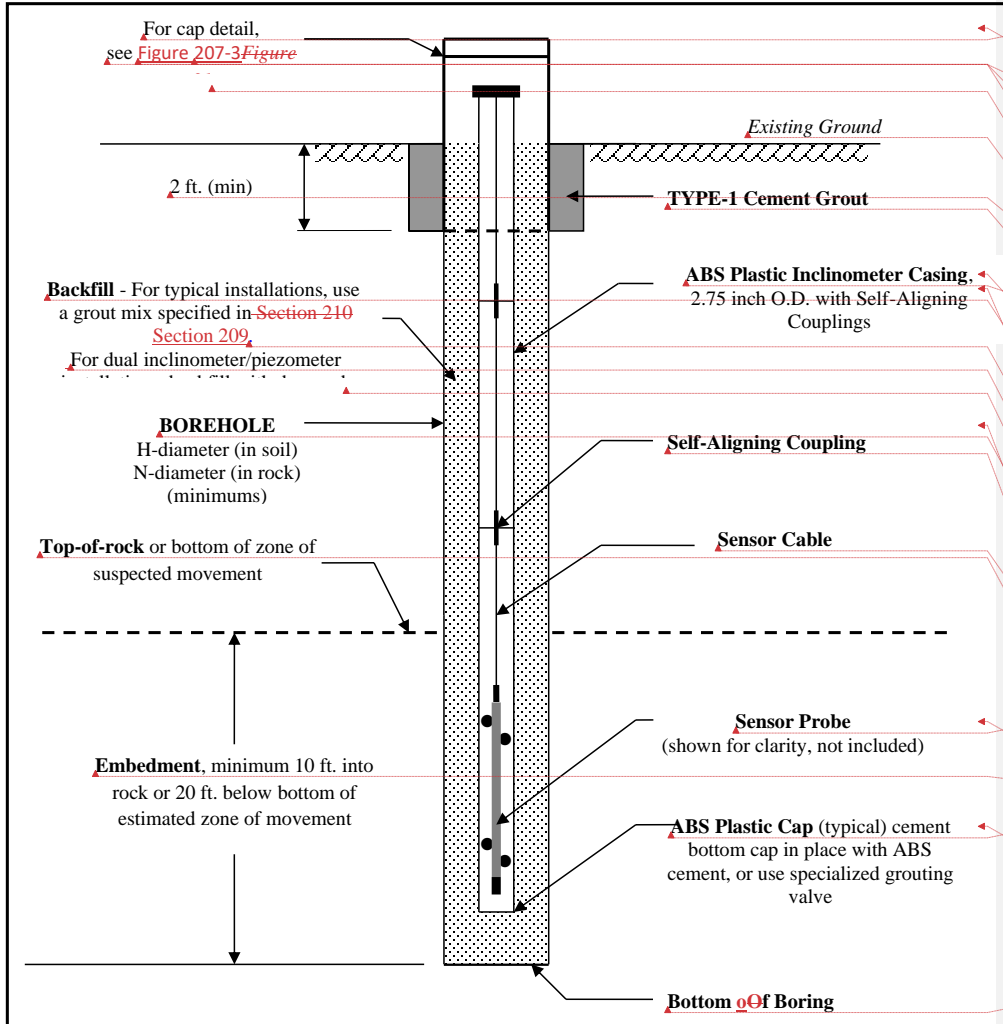
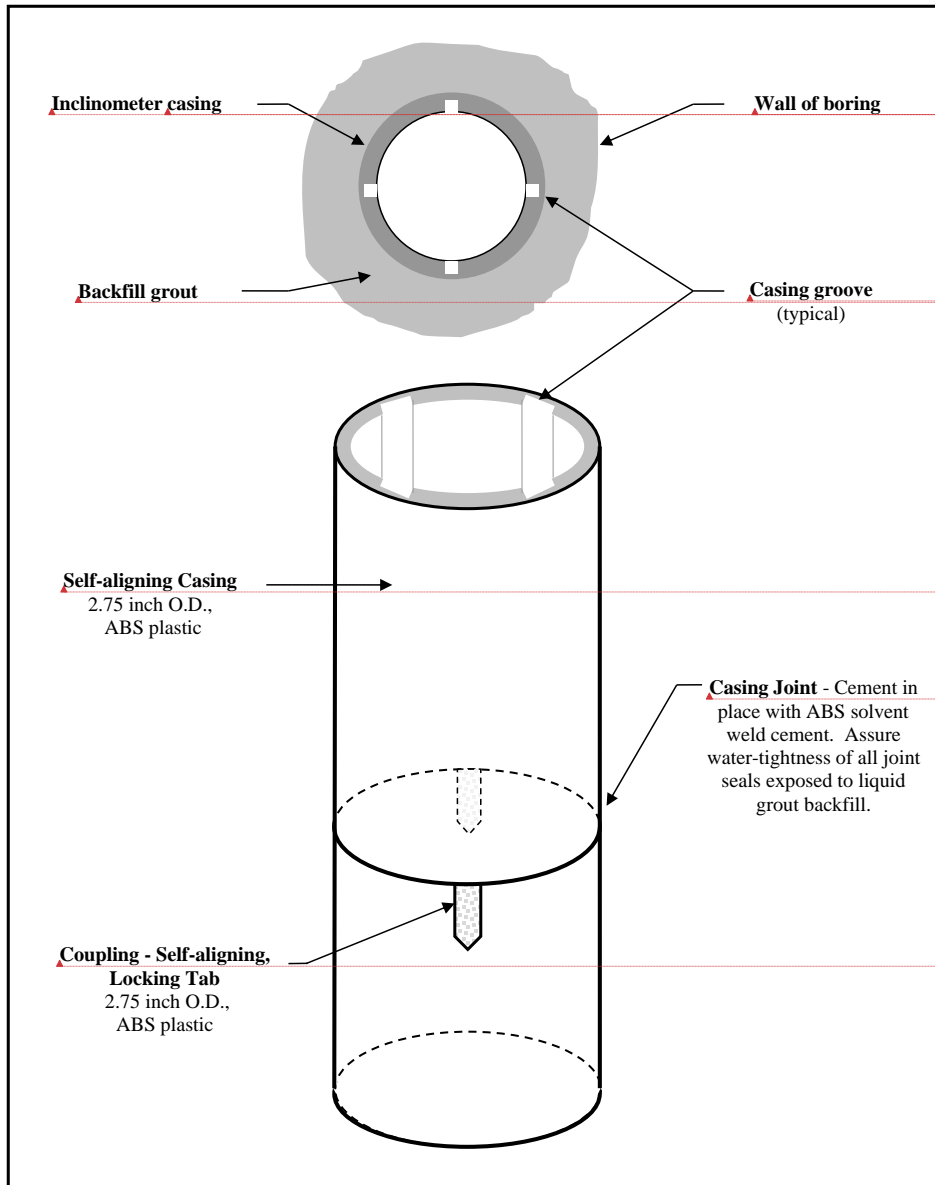

Figure 207-1 29 — Inclinometer Installation (Typical) N.T.S.

- Formatted: Font: (Default) Times New Roman
- Formatted: Space After: 0 pt, Line spacing: single
- Formatted: Font: (Default) Times New Roman
- Formatted: Hyperlink, Font: (Default) +Body (Calibri), 10 pt
- Formatted: Hyperlink, Font: (Default) +Body (Calibri), 10 pt
- Formatted: Font: (Default) Times New Roman
- Formatted: Font: (Default) Times New Roman
- Formatted: Font: (Default) Times New Roman
- Formatted: Font: (Default) Times New Roman
- Formatted: Font: (Default) Times New Roman
- Formatted: Font: (Default) Times New Roman
- Formatted: Centered, Space After: 0 pt, Line spacing: single
- Formatted: Font: (Default) Times New Roman
- Formatted: Space After: 0 pt, Line spacing: single
- Formatted: Font: (Default) Times New Roman
- Formatted: Font: (Default) Times New Roman
- Formatted: Font: (Default) Times New Roman, 10 pt
- Formatted: Font: (Default) Times New Roman
- Formatted: Space After: 0 pt, Line spacing: single
- Formatted: Font: (Default) Times New Roman
- Formatted: Font: (Default) Times New Roman
- Formatted: Font: (Default) Times New Roman
- Formatted: Font: (Default) Times New Roman
- Formatted: Font: (Default) Times New Roman
- Formatted: Space After: 0 pt, Line spacing: single
- Formatted: Font: (Default) Times New Roman
- Formatted: Space After: 0 pt, Line spacing: single
- Formatted: Font: (Default) Times New Roman
- Formatted: Space After: 0 pt, Line spacing: single
- Formatted: Font: (Default) Times New Roman
- Formatted: Font: 12 pt



Formatted: Font: (Default) Times New Roman
Formatted: Font: (Default) Times New Roman
Formatted: Font: (Default) Times New Roman
Formatted: Centered

Formatted: Font: (Default) Times New Roman
Formatted: Space After: 0 pt, Line spacing: single
Formatted: Font: (Default) Times New Roman
Formatted: Centered

Formatted: Font: (Default) Times New Roman
Formatted: Space After: 0 pt, Line spacing: single

Formatted: Font: (Default) Times New Roman
Formatted: Space After: 0 pt, Line spacing: single

Formatted: Font: (Default) Times New Roman
Formatted: Space After: 0 pt, Line spacing: single

Figure 207-2.30 — General Inclinometer Coupling Installation N.T.S.

Formatted: Font: 12 pt
Formatted: Font: 12 pt
Formatted: Font: 12 pt

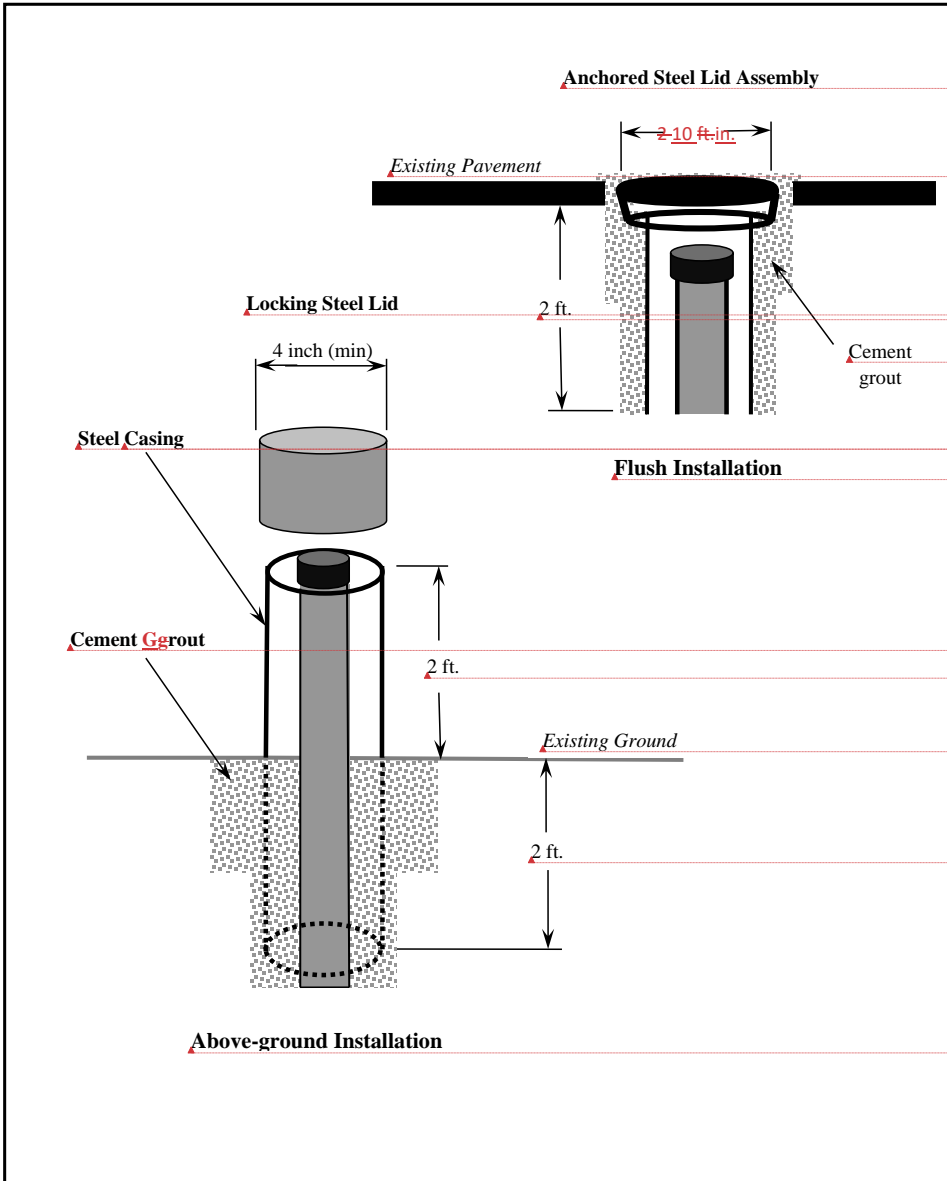

Formatted: Font: (Default) Times New Roman

Formatted: Font: (Default) Times New Roman, 10 pt

Formatted: Font: (Default) Times New Roman

Formatted: Font: (Default) Times New Roman

Formatted: Font: (Default) Times New Roman

Formatted: Font: (Default) Times New Roman

Formatted: Font: (Default) Times New Roman

Formatted: Font: (Default) Times New Roman

Formatted: Font: (Default) Times New Roman

Formatted: Font: (Default) Times New Roman

Formatted: Font: (Default) Times New Roman, 10 pt

Formatted: Font: (Default) Times New Roman

Formatted: Font: (Default) Times New Roman

Figure 207-3-31 Inclinometer Protective Casing (Typical) N.T.S.

Formatted: Font: 12 pt

Formatted: Font: 12 pt

Formatted: Font: 12 pt

~~SECTION 208 — SPECIAL INSTALLATIONS AND FIELD TESTING~~

Formatted: Heading 3, None, No bullets or numbering, Widow/Orphan control, Don't keep with next, Adjust space between Latin and Asian text, Adjust space between Asian text and numbers, Tab stops: Not at 0.75" + 1.06" + 4" + 4.25"

Formatted: Heading 3, Centered, Tab stops: Not at 0.75" + 1.06"

Formatted: Font: Not Bold

Formatted: Heading 3, Tab stops: Not at 0.75" + 1.06"

~~This section has been deleted. Specifications for special installations or testing should be added on a project-specific basis as a contract Special Provision.~~

SECTION 209-208 -- GROUNDWATER OBSERVATIONS

209-208.01 -- DESCRIPTION

-This work consists of observing and measuring groundwater during the subsurface boring, sampling, and testing operations.

209-208.02 -- PROCEDURES

-Measure groundwater levels and record on the field logs for all completed borings. Measure groundwater levels to the nearest 0.1 ft. using an electronic water level indicator with an audible or visual signal. Record ~~o~~completely in the boring logs any unusual water conditions and depths at which there is a gain or loss of water, or return of water after a loss during boring operations. Record the depths at which water under excess pressure is observed. When water under excess pressure is observed, stop the drilling operation and extend the casing above the ground surface to contain the flow of water, or temporarily attach a low-pressure gauge at the top of the boring to permit allow measurement of water pressure. Measure and record the height of water above the ground surface or the water pressure at the top of the boring. Measure and record groundwater levels immediately after pulling casing or removing hollow-stem augers (0-hr reading); and and twenty-four hours later (24-hr reading) to verify equilibrium and establish any change in the depth of groundwater.

Before pulling casing or removing hollow stem augers, install temporary 1-inch ID (minimum or larger if required for sampling purposes) PVC pipe to permit allow the measurement of groundwater levels. Provide a sensing section in the bottom 5 ft. consisting of PVC pipe having staggered 1/8-inch wide slots or 3/8-inch diameter holes that are cut at maximum 6-inch center-to-center spacing. This pipe will also be used to tremie grout the hole when closing the boring as specified in accordance with Section 210. Section 209. Accordingly, do not place a permanent cap or plug on the bottom of the pipe.

If more than one (1) day is required to complete a boring, take groundwater readings at the end of each day's operation and immediately prior to the resuming of drilling operations and record on the drilling log in the remarks section.

If drilling mud was used to advance the boring, install temporary PVC casing at the completion of drilling. After installation of temporary casing, flush the hole with clean water to remove the drilling mud from the boring. Inject water at the bottom of the boring and continuing flushing until only clean water exits at the top of the boring to ensure all drilling mud is displaced. After flushing, record 0-hour and 24-hour groundwater levels. Note that drilling mud is not permitted allowed to be used if any water sampling for testing, including electrochemical or environmental, is to be performed in the boring.

209-208.03 -- MEASUREMENT AND PAYMENT -

No separate measurement or payment for this work.

Formatted: Heading 3, None, No bullets or numbering, Widow/Orphan control, Don't keep with next, Adjust space between Latin and Asian text, Adjust space between Asian text and numbers, Tab stops: Not at 0.75" + 1.06" + 4" + 4.25"

Formatted: Heading 4, Tab stops: Not at 0.38" + 0.75" + 1" + 1.06" + 1.25"

Formatted: Font: 12 pt

Formatted: Indent: First line: 0.5", Tab stops: Not at 0.38" + 0.75" + 1" + 1.06" + 1.25"

Formatted: Tab stops: Not at 0.38" + 0.75" + 1" + 1.06" + 1.25"

Formatted: Font: 12 pt

Formatted: Font: 12 pt

Formatted: Font: 12 pt

Formatted: Font: 12 pt

Formatted: Font: 12 pt

Formatted: Font: 12 pt

Formatted: Font: 12 pt

Formatted: Font: 12 pt

Formatted: Font: 12 pt

Formatted: Font: 12 pt

Formatted: Font: 12 pt

Formatted: Font: 12 pt

Formatted: Indent: First line: 0.5", Tab stops: Not at 0.38" + 0.75" + 1" + 1.06" + 1.25"

Formatted: Font: 12 pt

Formatted: Font: 12 pt

Formatted: Font: 12 pt

Formatted: Font: 12 pt

Formatted: Font: 12 pt

Formatted: Font: 12 pt

Formatted: Indent: First line: 0.5", Tab stops: Not at 0.38" + 0.75" + 1" + 1.06" + 1.25"

Formatted: Font: 12 pt

Formatted: Font: 12 pt

Formatted: Indent: First line: 0.5", Tab stops: Not at 0.38" + 0.75" + 1" + 1.06" + 1.25"

Formatted: Font: 12 pt

Formatted: Font: 12 pt

Formatted: Font: 12 pt

Formatted: Font: 12 pt

Formatted: Font: 12 pt

Formatted: Tab stops: Not at 0.38" + 0.75" + 1" + 1.06" + 1.25"

Formatted: Font: 12 pt

Formatted: Indent: First line: 0.5", Tab stops: Not at 0.38" + 0.75" + 1" + 1.06" + 1.25"

Formatted: Tab stops: Not at 0.38" + 0.75" + 1" + 1.06" + 1.25"

SECTION 210-209 -- BACKFILLING AND PLUGGING BORINGS

210-209.01 -- DESCRIPTION

This work consists of backfilling all completed borings which that do not contain instruments (such as piezometers or inclinometer casing) and backfilling below the bottom of instruments.

210-209.02 -- PROCEDURES AND MATERIALS

(a) General. Temporarily cover or cap each boring which that does not contain an instrument immediately upon completion of the boring. Permanently backfill with grout and plug each boring flush with the ground surface immediately after the final groundwater level has been obtained, or as directed by the Representative. Grout as specified in accordance with the appropriate procedure specified under Section 209.02(b)(c)(d), or (e), Section 210.02(b), Section 210.02(c), Section 210.02(d), or Section 210.02(e).

(a)

(b) Use an appropriate Portland cement-based grout mix shown as indicated in Table 209-1 Table 37 for backfilling, as agreed to by the Representative. When mixing grout, thoroughly mix the water and cement first, followed by any required bentonite. The liquid grout consistency should be as thick as possible, yet liquid enough to be pumpable. The ratios in in the table below Table 37 can be adjusted, if necessary, to permit allow pumping. The consistency of the grout should resemble thick cream or pancake batter. Place grout by pumping through a tremie grout pipe that extends to the bottom of the boring. Raise the grout pipe periodically during grouting, but maintain the tip of the pipe at a minimum depth of 5 ft. below the top of grout in the boring or at the bottom of the boring or casing, whichever is shallower, until grouting is complete.

Table 209-1 – Grout Mix Ratios

GROUT MIX	Typical Backfill Condition	Approx. Compressive Strength (PSI)	Approx. Grout Unit Weight (PCF)	Component	Amount
TYPE-1 Neat Cement	competent rock backfill, cap grout, casing annulus	200	115	Water	6 gal
				Cement	94 lbs
TYPE-2 Low Bentonite	Inclinometer backfill, soil or porous rock	150	105	Water	10 gal
				Cement	94 lbs
				Bentonite	5 lbs
TYPE-3 High Bentonite	soft soil or very porous rock	50	90	Water	30 gal
				Cement	94 lbs
				Bentonite	25 lbs

Field Code Changed

Formatted: Heading 4

Formatted: Font: 12 pt

Formatted: Indent: First line: 0.5", Tab stops: Not at 0.38" + 0.75" + 1" + 1.06" + 1.25"

Formatted: Font: 12 pt

Formatted: Tab stops: Not at 0.38" + 0.75" + 1" + 1.06" + 1.25"

Formatted: Font: Not Bold

Formatted: Indent: Left: 0.55", No bullets or numbering

Formatted: Font: 12 pt

Formatted: Indent: Left: 0.75", Numbered + Level: 1 + Numbering Style: a, b, c, ... + Start at: 1 + Alignment: Left + Aligned at: 0.3" + Indent at: 0.55", Tab stops: Not at 0.69" + 0.75" + 0.88" + 1.06" + 3.75"

Formatted: Font: 12 pt

Formatted: Font: 12 pt

Formatted: Font: 12 pt

Formatted: Font: 12 pt

Formatted: Font: 12 pt

Formatted: Indent: Left: 0.75", Numbered + Level: 1 + Numbering Style: a, b, c, ... + Start at: 1 + Alignment: Left + Aligned at: 0.3" + Indent at: 0.55"

Formatted: Font: 12 pt

Formatted: Font: 12 pt

Formatted: Font: 12 pt

Formatted: Font: 12 pt

Formatted: Font: 12 pt

Formatted: Font: 12 pt

Formatted: Font: 12 pt

Formatted: Font: 12 pt

Formatted: Font: 12 pt

Formatted: Centered, Indent: Left: 1", Tab stops: Not at 0.69" + 0.75" + 0.88" + 1.06" + 3.75"

Table 37—Grout Mix Ratios

- (c) ~~Boring Through Soil and Rock.~~ Backfill the boring to the ground surface using one of the grout mixes from ~~Table 209-1~~~~Table 37.~~ If an alternate grout mix is proposed to be used, the mix design must be submitted in writing and approved by the DGE prior to use. Use TYPE-3 grout only with the approval of the DGE in instances of excessive grout loss. Grout loss is considered “excessive” when the volume of grout loss using non-bentonite grout exceeds 60% of the borehole volume (i.e., consider using TYPE-3 grout when a volume of grout equal to 160% of the nominal borehole volume does not successfully backfill the borehole). Once the grout backfill has been placed to the top of the borehole, monitor the level of grout in the borehole. If any grout settlement occurs within 24 hours, top-off with additional grout.
- (d) ~~Grouting of Protective Casing.~~ Backfill around the outside of the protective casing with a TYPE-1 grout mix as shown in ~~Table 209-1~~~~Table 37.~~ or an alternative grout mix approved by the DGE.
- ~~(e) Boring Through Mine Voids(s) or Limestone Cavern(s).~~ Install a grouting basket or plug in the boring immediately above the top of the mine or ~~cavern, and cavern~~ and place a 5-foot plug of Type-A fine aggregate meeting Publication 408, Section 703.1 on top of the basket or plug. Backfill the boring as described in ~~Section 209 (a) and (b)~~~~Section 210 (a) and (b).~~
- ~~(e)~~
- ~~(f)~~ In the event multiple voids (mines or caverns) are penetrated by a boring, backfill the boring with grout in stages. In the first stage, backfill from the bottom of the boring to the bottom of the lowest void as described above. In the second stage, backfill the rock strata between the lowest void and the void above it by supporting a grout basket on a 1-1/4-inch (minimum) diameter pipe with the bottom of the pipe on the bottom of the lowest void and the grout basket located in the rock strata above the lowest void. With the grout basket in place, grout the portion of the boring between the two lowest voids as described above. If NX standard wire line equipment is used to core the rock, extract the NX casing to the top of the zone being backfilled in the second stage and maintain in place until the second stage of grouting is completed. Allow each stage of grouting to set a minimum of twelve (12) hours before proceeding with the next stage. Perform the third and subsequent stages of grouting as specified for the second stage. Perform the final stage of grouting to the ground surface as specified above for a boring penetrating one mine or cavern.
- ~~(g)~~ ~~Boring Through Pavement, Sidewalk, Bridge Deck, Floor Slab or Wall.~~ Backfill the boring with grout as described in ~~Section 209 (a) and (b)~~~~Section 210 (a) and (b)~~ to the bottom or back of the pavement, sidewalk, floor slab or wall. In concrete or asphalt pavements or slabs, plug the boring at the top with a non-ferrous, non-shrink, fast-setting cement-based grout of a strength and thickness equal to the original structure, pavement, or slab. Use grout ~~which that~~ exhibits no shrinkage when tested ~~in as accordance with~~ specified in ASTM C-827/C 827M, ~~Standard Test Method for Change in Height at Early Ages of Cylindrical Specimens of Cementitious Mixtures.~~ In plugging borings through bridge decks, provide temporary support or forming for the plug, acceptable to the DGE.

- Formatted: Centered, No bullets or numbering, No widow/orphan control, Tab stops: 0.75", Left + 1.06", Left
- Formatted: Font: 12 pt
- Formatted: Font: 12 pt
- Formatted: Font: 12 pt
- Formatted: Font: 12 pt
- Formatted: Font: 12 pt
- Formatted: Font: 12 pt
- Formatted: Font: 12 pt
- Formatted: Font: 12 pt
- Formatted: Font: 12 pt
- Formatted: Font: 12 pt
- Formatted: Font: 12 pt, Not Italic, Font color: Auto
- Formatted: Font: 12 pt, Not Italic
- Formatted: Font: 12 pt, Not Italic, Font color: Auto
- Formatted: Font: 12 pt
- Formatted: Font: 12 pt
- Formatted: Font: 12 pt
- Formatted: Indent: Left: 0.75", Numbered + Level: 1 + Numbering Style: a, b, c, ... + Start at: 1 + Alignment: Left + Aligned at: 0.3" + Indent at: 0.55", Tab stops: Not at 0.69" + 0.75" + 0.88" + 1.06" + 3.75"
- Formatted: Font: 12 pt
- Formatted: Font: 12 pt
- Formatted: Font: 12 pt
- Formatted: Font: 12 pt
- Formatted: Font: 12 pt
- Formatted: Font: 12 pt
- Formatted: Font: 12 pt
- Formatted: Indent: Left: 1", Tab stops: Not at 0.69" + 0.75" + 0.88" + 1.06" + 3.75"
- Formatted: Font: 12 pt
- Formatted: Font: 12 pt
- Formatted: Font: 12 pt
- Formatted: Font: 12 pt
- Formatted: Font: 12 pt
- Formatted: Font: 12 pt, Not Italic, Font color: Auto

In concrete structures, grout the boring for the full depth of the boring with a non-ferrous, non-shrink, fast setting ~~ement-based~~cement-based grout of a strength equal to the original structure, but not less than 3,000 pounds per square inch.

Formatted: Font: 12 pt

~~(h)~~ Boring with Artesian Condition. Maintain drill tooling above ground surface to eliminate flow of water per ~~Section 202.02(c), Section 202.02(e)~~. Backfill as described in ~~Section 209 (a) and (b), Section 210 (a) and (b)~~. Use Type-1 Grout Mix and add 4 pounds of bentonite per 94 pounds of cement. ~~A mix with a low water to cement ratio, by weight, is needed to resist artesian pressures.~~

Formatted: Font: 12 pt

Formatted: Font: 12 pt

Formatted: Font: 12 pt

Formatted: Indent: Left: 1", No bullets or numbering, Tab stops: Not at 0.69" + 0.75" + 0.88" + 1.06" + 3.75"

~~210~~209.03 ~~MEASUREMENT AND PAYMENT~~

Formatted: Heading 4, Tab stops: Not at 0.38" + 0.75" + 1" + 1.06" + 1.25" + 4.75"

- ~~(a)~~ ~~(a)~~ Grout Backfill in Soil or Rock. Linear Foot
- ~~(b)~~ ~~(b)~~ Grouting Basket or Plug in Soil or Rock. Each
- ~~(c)~~ ~~(c)~~ Non-Shrink Cement Grout in Concrete Structure. Linear Foot
- ~~(d)~~ ~~(d)~~ Non-Shrink Cement Grout Plug in Concrete or Asphalt. Each

Formatted: Font: Not Bold

Formatted: Font: 12 pt

Formatted: Font: 12 pt

Formatted: Font: 12 pt

Payment made for each listed item, completed and accepted, will be considered full payment for all costs associated with installing the indicated item, including all required labor, equipment, and material. Measurement will be made of the actual units installed and accepted. Measurement of sand-cement grout backfill will be from the top of the grout to the bottom of grout, ~~or~~ from the top of the grout to the top of the grout basket, or plug in a boring penetrating a mine void or limestone cavern.

Formatted: Indent: Left: 0.75", Numbered + Level: 1 + Numbering Style: a, b, c, ... + Start at: 1 + Alignment: Left + Aligned at: 0.3" + Indent at: 0.55", Tab stops: Not at 0.38" + 0.75" + 1" + 1.06" + 1.25" + 4.75"

Formatted: Font: 12 pt

Formatted: Font: 12 pt

Formatted: Tab stops: Not at 0.38" + 0.75" + 1" + 1.06" + 1.25" + 4.75"

Formatted: Indent: First line: 0.5", Tab stops: Not at 0.38" + 0.75" + 1" + 1.06" + 1.25" + 4.75"

Formatted: Font: 12 pt

SECTION 2104 -- TEST PITS

2104.01 -- DESCRIPTION

This work consists of providing and operating equipment suitable for excavating and backfilling test pits for subsurface exploration, sampling, and testing.

2104.02 -- EQUIPMENT AND PROCEDURES

Provide excavation equipment, such as a backhoe or tracked excavator, capable of excavating to a depth of at least 10 ft. or as specified in the Instructions to Bidders and Form TR-444, Form of Proposal. Excavate the test pit consistent with the applicable OSHA requirements for safe, open excavations. Backfill the test pit in maximum 1-ft. lifts, compacting the fill material with the excavator bucket, or as required by contract special provision. The Contractor shall must not mobilize the excavation equipment unless directed by the PGM. Provide one qualified and experienced operator for each piece of excavation equipment. Provide equipment with sufficient capacity and power to perform the required work.

2104.03 -- MEASUREMENT AND PAYMENT

- (a) ~~(a)~~ Test Pit, Mobilization. _____ Each.
- (b) ~~(b)~~ Test Pit, Excavation. _____ Hours.
- (c) ~~(c)~~ Test Pit, Standby. _____ Hours.

The Test Pit, Mobilization pay item will be considered full payment for all costs associated with the scheduling, delivery, and removal of the test pit excavation equipment from the site.

Payment per-hour for Test Pit, Excavation will be considered full payment for all costs associated with operating the excavator on-site, including the operator and all other required labor, equipment, and supplies. Measurement will be made of actual hours on site as required perform the work. No payment will be made for time lost due to equipment failure, or time work is performed which that is unauthorized, unacceptable, or unnecessary to meet the required standard to excavate and backfill.

Payment for Test Pit, Standby will be made only when the PGM or representative determines/authorizes the use of Standby time is appropriate. Payment made for hours of Standby will be considered full payment for all costs associated with maintaining the indicated equipment and personnel on site and ready to commence or resume work. Measurement will be made of actual hours on site of each excavator with operator in an ordered or approved state of Standby to the nearest one-half hour. In no case will the Standby time plus work time per day exceed one normal 8-hour work shift unless designated in the Instructions to Bidders and Form TR-444, Form of Proposal.

Formatted: Heading 3, None, No bullets or numbering, Widow/Orphan control, Don't keep with next, Adjust space between Latin and Asian text, Adjust space between Asian text and numbers, Tab stops: Not at 0.75" + 1.06" + 4" + 4.25"

Formatted: Heading 4

Formatted: Font: 12 pt

Formatted: Indent: First line: 0.5", Tab stops: Not at 0.38" + 0.75" + 1" + 1.06" + 1.25" + 4.75"

Formatted: Font: 12 pt

Formatted: Tab stops: Not at 0.38" + 0.75" + 1" + 1.06" + 1.25" + 4.75"

Formatted: Heading 4

Formatted: Font: 12 pt

Formatted: Indent: First line: 0.5", Tab stops: Not at 0.38" + 0.75" + 1" + 1.06" + 1.25" + 4.75"

Formatted: Font: 12 pt

Formatted: Font: 12 pt

Formatted: Font: 12 pt

Formatted: Font: 12 pt

Formatted: Font: 12 pt

Formatted: Tab stops: Not at 0.38" + 0.75" + 1" + 1.06" + 1.25" + 4.75"

Formatted: Font: Not Bold

Formatted: Font: 12 pt

Formatted: Font: 12 pt

Formatted: Font: 12 pt

Formatted: Font: 12 pt

Formatted: Indent: Left: 0.75", Numbered + Level: 1 + Numbering Style: a, b, c, ... + Start at: 1 + Alignment: Left + Aligned at: 0.3" + Indent at: 0.55", Tab stops: Not at 0.38" + 0.75" + 1" + 1.06" + 1.25" + 2.44" + 4.75"

Formatted: Font: 12 pt

Formatted: Tab stops: Not at 0.38" + 0.75" + 1" + 1.06" + 1.25" + 4.75"

Formatted: Font: 12 pt

Formatted

Formatted: Font: 12 pt

Formatted: Font: 12 pt

Formatted: Font: 12 pt

Formatted: Font: 12 pt

Formatted: Font: 12 pt

Formatted

Formatted

Formatted: Font: 12 pt

Formatted: Font: 12 pt

Formatted: Font: 12 pt

SECTION 2112 -- STANDBY FOR BORINGS

2112.01 -- DESCRIPTION

This work consists of maintaining test boring equipment and work forces on site in a state of readiness to commence or resume subsurface exploration, sampling and testing operations during a time period for which temporary suspension or interruption of such work (not including weather related events) has been ordered or approved.

2112.02 -- PROCEDURE

Maintain equipment and work forces as directed on site in a state that will permit allow immediate commencement or resumption of exploration, sampling, and testing operations.

2112.03 -- MEASUREMENT AND PAYMENT

- (a) Standby, Borings on Land, Equipment and Work Crew. Hours
- (b) Standby, Borings on Water, Equipment and Work Crew. Hours

Payment for Standby will only be made when the Project Geotechnical Manager (PGM) or representative determines/authorizes the use of Standby time is appropriate. Payment made for hours of Standby will be considered full payment for all costs associated with maintaining the indicated equipment and personnel on site and ready to commence or resume work. For borings on land and borings on water, equipment will include all materials and supplies necessary to make borings, obtain samples and perform testing specified.

Measurement will be made of actual hours on site of each drill rig with crew in an ordered or approved state of standby to the nearest one-half hour. In no case will the standby time plus work time per day exceed one normal 8-hour work shift unless designated in the Instructions to Bidders and Form TR-444, Form of Proposal. Standby time will not be allowed when the Contractor is performing specialized testing such as Vane Shear, Pressuremeter, Cone Penetrometer, Dilatometer, etc. When the PGM or representative performs testing that requires Contractor delay (such as a Borehole camera survey) Standby will be paid accordingly.

Formatted: Heading 3, None, No bullets or numbering, Widow/Orphan control, Don't keep with next, Adjust space between Latin and Asian text, Adjust space between Asian text and numbers, Tab stops: Not at 0.75" + 1.06" + 4" + 4.25"

Formatted: Heading 4

Formatted: Font: 12 pt

Formatted: Indent: First line: 0.5", Tab stops: Not at 0.38" + 0.75" + 1" + 1.06" + 1.25" + 4.75"

Formatted: Tab stops: Not at 0.38" + 0.75" + 1" + 1.06" + 1.25" + 4.75"

Formatted: Heading 4

Formatted: Font: 12 pt

Formatted: Indent: First line: 0.5", Tab stops: Not at 0.38" + 0.75" + 1" + 1.06" + 1.25" + 4.75"

Formatted: Font: 12 pt

Formatted: Font: 12 pt

Formatted: Tab stops: Not at 0.38" + 0.75" + 1" + 1.06" + 1.25" + 4.75"

Formatted: Font: Not Bold

Formatted: Font: 12 pt

Formatted: Indent: Left: 0.75", Numbered + Level: 1 + Numbering Style: a, b, c, ... + Start at: 1 + Alignment: Left + Aligned at: 0.3" + Indent at: 0.55", Tab stops: Not at 0.38" + 0.75" + 1" + 1.06" + 1.25" + 5.25"

Formatted: Tab stops: Not at 0.38" + 0.75" + 1" + 1.06" + 1.25" + 5.25"

Formatted: Font: 12 pt

Formatted: Font: 12 pt

Formatted: Font: 12 pt

Formatted: Indent: First line: 0.5", Tab stops: Not at 0.38" + 0.75" + 1" + 1.06" + 1.25" + 5.25"

Formatted: Font: 12 pt

Formatted: Font: 12 pt

Formatted: Font: 12 pt

SECTION 2123--STORAGE AND PROTECTION OF CORE BOXES

2123.01--DESCRIPTION

This work is the installation of durable coverings for core boxes to protect from the weather.

2123.02--MATERIAL--

(a) Provide tarpaulin (tarp) of the following specifications:

(a)

- Dimension = 10 foot by 10 foot, minimum
- Thickness = 11 mil, minimum
- Mass Density of fibers = 1000 denier, minimum
- Nylon reinforcing mesh-count = 14 by 14, minimum
- Edge grommet spacing = 24 inches, maximum
- UV protective coated silver lined polyethylene
- Silver lamination must be at least on one side of tarp
- Reinforced corners

(b) Provide polypropylene rope, 3/16-inch diameter, minimum.

2123.03--PROCEDURE

Once core boxes are delivered to the storage site indicated in the contract, stack boxes on pallets in layers of alternating directional pattern. Stack boxes four wide and eight high on each pallet. Unless otherwise directed, limit stacking of pallets to a maximum of two high.

Cover stacks with tarp to protect the top and all four sides. Secure the tarp with minimum 3/16-inch diameter polypropylene rope, laced through the grommets and fastened tightly.

Label the contents of the pallet(s) on the top and all four sides of the tarp. Print directly on the tarp with a permanent, waterproof, black marker. Print legibly and provide at a minimum the project SR and Section, boring numbers, and box numbers as indicated below:

SR _____, Section _____.

Boring No. _____ Boxes _____ through _____.

Boring No. _____ Boxes _____ through _____.

Boring No. _____ Boxes _____ through _____.

Formatted: Heading 4

Formatted: Font: 12 pt

Formatted: Indent: First line: 0.5", Tab stops: Not at 0.38" + 0.75" + 1" + 1.06" + 1.25" + 5.25"

Formatted: Tab stops: Not at 0.38" + 0.75" + 1" + 1.06" + 1.25" + 5.25"

Formatted: Indent: Left: 0.55", No bullets or numbering

Formatted: Font: 12 pt

Formatted: Space After: 6 pt

Formatted: Font: 12 pt

Formatted: Indent: Left: 1", No bullets or numbering, Tab stops: Not at 0.69" + 0.75" + 0.88" + 1.06" + 3.75"

Formatted: Tab stops: Not at 0.38" + 0.75" + 1" + 1.06" + 1.25" + 5.25"

Formatted: Indent: Left: 0.75", Numbered + Level: 1 + Numbering Style: a, b, c, ... + Start at: 1 + Alignment: Left + Aligned at: 0.3" + Indent at: 0.55", Tab stops: Not at 0.69" + 0.75" + 0.88" + 1.06" + 3.75"

Formatted: Tab stops: Not at 0.38" + 0.75" + 1" + 1.06" + 1.25" + 5.25"

Formatted: Font: Not Bold

Formatted: Font: 12 pt

Formatted: Indent: First line: 0.5", Tab stops: Not at 0.38" + 0.75" + 1" + 1.06" + 1.25" + 5.25"

Formatted: Font: 12 pt

Formatted: Font: 12 pt

Formatted: Font: 12 pt

Formatted: Font: 12 pt

Formatted: Font: 12 pt

Formatted: Font: 12 pt

2123.04 _____ **MEASUREMENT AND PAYMENT**

~~(a)~~ _____ ~~a)~~ Tarp. Each

All quantities of rope needed to secure the tarps is considered incidental to the tarp item.

Formatted: Font: Not Bold

Formatted: Heading 4, Tab stops: Not at 0.38" + 0.75" + 1" + 1.06" + 1.25" + 5.25"

Formatted: Indent: Left: 0.75", Numbered + Level: 1 + Numbering Style: a, b, c, ... + Start at: 1 + Alignment: Left + Aligned at: 0.3" + Indent at: 0.55", Tab stops: Not at 0.38" + 0.75" + 1" + 1.06" + 1.25" + 5.25"

Formatted: Font: 12 pt

Formatted: Indent: First line: 0.5", Tab stops: Not at 0.38" + 0.75" + 1" + 1.06" + 1.25" + 5.25"

SECTION 2134 -- RECORDS AND REPORTS

2134.01 -- DESCRIPTION

This work consists of maintaining and confirming detailed records of the subsurface boring, sampling, and testing operations.

2134.02 -- SYSTEM FOR DESCRIBING SOIL AND ROCK

(a) Soil Description. Describe the following characteristics of each soil stratum encountered:

(a)

- Texture – For coarse-grained soil, describe the primary or predominant texture of a as either a gravel size or a sand. For fine-grained soil, describe the primary or predominant texture as either silt or clay. Describe supplementary textures using the adjectives (e.g., gravelly, sandy, silty, clayey). Use all that apply, with the most prominent first and the least prominent last.
- Color - Describe the basic color of each soil, such as yellow, brown, tan, red, gray, or black and modify, if necessary, by adjectives such as light, dark, mottled, banded, or mixed.
- Moisture - Describe the amount of moisture present in each soil sample in terms of wet, moist, damp, or dry.

(b) Rock Description. Describe the following characteristics of each rock stratum encountered.

(b)

- Type - Identify the basic rock type encountered such as limestone, dolomite, calcite, shale, sandstone, siltstone, claystone, coal, conglomerate, chert, marble, slate, phyllite, quartzite, quartz schist, gneiss, diabase, and granite.
- Color - Describe the basic color of each rock type, such as brown, red, tan, gray, pink or black, and modify, if necessary, by adjectives such as light, dark, banded, or mixed
- Unusual Conditions or Difficulties – Note any additional information (such as changes in the color of drill return water, tool drops, drilling advancement rate, obstructions, caving, boulder, etc.).

2134.03 -- BORING LOGS

Keep a continuous and current field record of the operation of each boring. Use the Form TR-442, Driller's Boring Log, or an equivalent form approved by the PGM. Make the boring log available to the PGM at all times for review. Upon the completion of each boring, submit the original driller's log to the PGM. As a minimum, record the following information on each boring log:

Formatted: Font: 12 pt

Formatted: Heading 4

Formatted: Font: 12 pt

Formatted: Indent: First line: 0.5", Tab stops: Not at 0.38" + 0.75" + 1" + 1.06" + 1.25" + 5.25"

Formatted: Tab stops: Not at 0.38" + 0.75" + 1" + 1.06" + 1.25" + 5.25"

Formatted: Heading 4

Formatted: Font: 12 pt

Formatted: Tab stops: Not at 0.38" + 0.75" + 1" + 1.06" + 1.25" + 5.25"

Formatted: Font: 12 pt

Formatted: Indent: Left: 1", No bullets or numbering, Tab stops: Not at 0.69" + 0.75" + 0.88" + 1.06" + 3.75"

Formatted: Font: 12 pt

Formatted: Font: 12 pt

Formatted: Font: 12 pt

Formatted: Font: 12 pt

Formatted: Font: 12 pt

Formatted: Font: 12 pt

Formatted: Font: 12 pt

Formatted: Tab stops: Not at 0.38" + 0.75" + 1" + 1.06" + 1.25" + 5.25"

Formatted: Font: 12 pt

Formatted: Indent: Left: 1", No bullets or numbering, Tab stops: Not at 0.69" + 0.75" + 0.88" + 1.06" + 3.75"

Formatted: Font: 12 pt

Formatted: Tab stops: Not at 0.38" + 0.75" + 1" + 1.06" + 1.25" + 5.25"

Formatted: Heading 4

Formatted: Font: 12 pt

Formatted: Font: 12 pt

Formatted: Font: 12 pt

Formatted: Font: 12 pt

Formatted: Font: 12 pt

Formatted: Font: 12 pt

(a) General Information:

1. The project identification, including route, ~~section~~section, and county.
2. The test boring identification number.
3. The date on which the boring was begun and the date on which the boring was completed.
4. The name of the Prequalified Geotechnical Drilling Contractor, ~~driller~~driller, and helper.
5. The name of the PGM's field representative (Certified Drilling Inspector).
6. The elevation of the top of the test boring (if available).
7. The location of the test boring relative to project reference line (e.g., segment, offset and offset from centerline) or other suitable reference points.
8. The type of drill rig used.
9. The drilling method used to advance the boring in soil.
10. The inside and outside diameter and depth of any casing used.
11. The type and weight of hammer and free fall used to advance the split-barrel sampler, the number of rope turns on the cathead (1-3/4 or 2-1/4), and the diameter of the sampler. ~~Note whether the hammer is automatic (high efficiency) or manual (standard, low efficiency).~~
12. Hammer Efficiency Rating (ER), if known.
13. The length of the split-barrel sampler.
14. The drilling method used to advance the boring in rock.
15. The type and size of core barrel used and bit designation.

Formatted: Font: 12 pt

Formatted: Indent: First line: 0.5", Tab stops: Not at 0.38" + 0.75" + 1" + 1.06" + 1.25" + 5.25"

Formatted: Tab stops: Not at 0.38" + 0.75" + 1" + 1.06" + 1.25" + 5.25"

Formatted: Font: 12 pt

Formatted: Indent: Left: 1", First line: 0", Tab stops: Not at 0.38" + 0.75" + 1" + 1.06" + 1.25" + 5.25"

Formatted: Font: 12 pt

Formatted: Font: 12 pt

Formatted: Font: 12 pt

Formatted: Font: 12 pt

(b) Specific Boring, Sampling and Testing Information:

1. The depth, type, ~~number~~number, and recovery of each soil sample. ~~Number soil samples sequentially with an "S-" prefix.~~
2. The blows per 6 inches or less to advance the split-barrel sampler.
3. The length of core run and length of recovered core for each run of rock core. ~~Number rock core runs sequentially with an "R-" prefix.~~
4. A description of each soil and rock stratum encountered, the depth to the top and bottom of each stratum, and discontinuities in each stratum.
5. Depth to groundwater level, elapsed time after completion of drilling and date on which observation was made.
6. Depths at which undisturbed samples are taken.
7. Difficulties in drilling (obstructions, caving, boulders, rising of sand into bottom of boring, etc.) including the basis for any loss of soil sample or rock core.
8. Depth of loss and/or return of circulating water and increase in usage of drilling water.
9. Any additional information (such as changes in the color of drill return water, tool drops, drilling advancement rate, etc.) ~~which that~~ may be of

Formatted: Tab stops: Not at 0.38" + 0.75" + 1" + 1.06" + 1.25" + 5.25"

Formatted: Font: 12 pt

Formatted: Indent: Left: 1", First line: 0", Tab stops: Not at 0.75" + 1.06"

Formatted: Font: 12 pt

Formatted: Font: 12 pt

Formatted: Font: 12 pt

Formatted: Font: 12 pt

assistance in defining or provide reasoning to the presence of strata changes, boulders, ~~voids~~ voids, fissures, or other subsurface conditions.

Formatted: Font: 12 pt

Formatted: Font: 12 pt

Formatted: Font: 12 pt

PUB 222

BORING No.

Sheet 1 of

LOCATION: County: _____
 SR: _____
 SEGMENT: _____
 OFFSET: _____
 Station: _____
 Offset from CL: _____

DATE STARTED: _____
 DATE & TIME COMPLETED: _____

DRILLING COMPANY: _____

DRILLER: _____

HELPER: _____

PGM REP (Certified Drilling Inspector): _____

DRILLING METHODS: Drill Rig Type: _____

Casing Diameter OD/ID (inches): _____

SOIL SAMPLING: Hammer Type: Donut Safety
 Automatic

Hammer Efficiency Rating % (if known): _____ Weight (lbs): _____

Drop (inches): _____

No. Rope Turns: _____

Sample Diameter (inches): _____

ROCK SAMPLING: Core Barrel Type: _____

Size: _____

WATER LEVEL DEPTH: Feet: _____ Time: _____

Date: _____

Feet: _____ Time: _____

Date: _____

Feet: _____ Time: _____

Date: _____

Formatted: Font: 11 pt

Formatted: Indent: Left: 2", First line: 0.75"

Formatted: Font: 11 pt

Formatted: Font: 11 pt

Formatted: Tab stops: Not at 0.75" + 1.06"

Formatted: Indent: Left: 0.5", First line: 0.5", Tab stops: Not at 0.75" + 1.06"

Formatted: Tab stops: Not at 0.75" + 1.06"

Formatted: Indent: Left: 1", First line: 0.5", Tab stops: Not at 0.75" + 1.06"

Formatted: Space Before: 6 pt, After: 6 pt, Tab stops: Not at 0.75" + 1.06"

Formatted: Indent: Left: 0.5", First line: 0.5", Tab stops: Not at 0.75" + 1.06"

Formatted: Tab stops: Not at 0.75" + 1.06"

Formatted: Left, Indent: Left: 0", Right: 0", Tab stops: Not at 0.75" + 1.06"

2134.04 _____-DAILY DRILLING QUANTITY SUMMARIES

~~The Contractor will maintain and update daily a record for each drill rig of the work completed including footage of drilling in soil and rock. The record will document the quantity of each pay item listed in Form TR-444, Form of Proposal, the Form of Proposal completed during the day, and day and will be summarized weekly. The record will also indicate, for each day, the driller's name, the helper's name, and the hours worked. The Driller and Drilling Inspector shall must review and sign the record daily to indicate agreement with the quantities listed as complete, and complete and note any disagreement with the listed quantities. Provide data to the Drilling Inspector/PGM as needed to facilitate accurate documentation of the work on the record. One copy of the record will be made available to the Drilling Inspector/PGM at the end of each work day/workday.~~

2134.05 _____-MEASUREMENT AND PAYMENT -

~~No separate measurement or payment for this work.~~

- Formatted: Heading 4, Tab stops: Not at -0.25" + 0.75" + 1" + 1.06" + 1.25" + 5.25"
- Formatted: Font: 12 pt
- Formatted: Indent: First line: 0.5", Tab stops: Not at -0.25" + 0.75" + 1" + 1.06" + 1.25" + 5.25"
- Formatted: Font: 12 pt
- Formatted: Font: 12 pt
- Formatted: Font: 12 pt
- Formatted: Font: 12 pt
- Formatted: Font: 12 pt
- Formatted: Font: 12 pt
- Formatted: Font: 12 pt
- Formatted: Font: 12 pt
- Formatted: Tab stops: Not at -0.25" + 0.75" + 1" + 1.06" + 1.25" + 5.25"
- Formatted: Font: 12 pt
- Formatted: Indent: First line: 0.5", Tab stops: Not at -0.25" + 0.75" + 1" + 1.06" + 1.25" + 5.25"

SECTION 2145 -- PACKAGING, PROTECTING, AND SHIPPING OF SAMPLES

2145.01 -- DESCRIPTION

This work consists of packaging, protecting, and shipping soil and rock samples in a manner that will facilitate sample identification and minimize the potential for sample disturbance or damage. This work also includes how to retrieve samples and core boxes upon notification of disposition.

2145.02 -- PACKAGING OF SAMPLES

(a) Samples Core Boxes. Provide new or refurbished wooden core boxes as shown in Figure 214-1 Figure 32 for packaging, shipping, and storing of split-barrel soil samples and rock core samples. Boxes must be stenciled in black paint according to Figure 3.8-1 Publication 222, Figure 21. Construct the core boxes and partitions to restrain the sample jars and rock cores against shifting during transport. Assist, as necessary, to properly place core samples in the core boxes. Refurbished wooden core boxes must be sanded to remove any previous information, must not be painted, be in good condition, and are to be clean. Unless the PGM or DGE directs otherwise, when two borings have minor amounts of recovered sample (such as e.g., very shallow borings, and/or low recovery borings, etc.) it is permissible to place samples from both borings in a single core box.

(b) Sample Jars. Provide new glass sample jars approximately 5 inches high and approximately 2 inches inside diameter at the mouth, and with an inside diameter of not more than 1/4-inch larger than that at the mouth. Provide the jars with a metal screw cap containing a rubber or waxed paper gasket. Provide self-adhesive, printed labels placed on the side of each jar to record the required information as shown in Publication 222, Figure 22, Figure 3.8-2.

2145.03 -- PROTECTION AND SHIPMENT OF SAMPLES

(a) Split-Barrel Soil and Rock Core Samples. Provide suitable dry storage for all samples until completion of all required subsurface exploration sampling and testing contract work items. At the completion of work, carefully ship all samples to the location indicated in the Instructions to Bidders, or as directed by the PGM. No payment will be made for boring and sampling operations associated with samples that are damaged or missing because of Contractor negligence. When shipping, adhere to Section 212.03 regarding stacking of the boxes.

(b) Undisturbed Soil Samples. Unless specified otherwise by contract or directed by the PGM or DGE, undisturbed samples shall must be packaged and transported according to "Group D" sample procedures given as specified in ASTM D-4220; Standard Practices for Preserving and Transporting Soil Samples. These procedures include protecting the undisturbed soil samples from vibration, impact, bumping, dropping, rolling, etc. by proper packaging and cushioning. Samples are to be handled, stored, and shipped in the same orientation in which they were taken. Protect samples from freezing or excessive heat. Metal or plastic tube caps shall must be provided and used to seal the sample tubes.

Field Code Changed
Formatted: Heading 4, Tab stops: Not at -0.25" + 0.75" + 1" + 1.06" + 1.25" + 5.25"
Formatted: Font: 12 pt
Formatted: Indent: First line: 0.5", Tab stops: Not at -0.25" + 0.75" + 1" + 1.06" + 1.25" + 5.25"
Formatted: Font: 12 pt
Formatted: Font: 12 pt
Formatted: Tab stops: Not at -0.25" + 0.75" + 1" + 1.06" + 1.25" + 5.25"
Formatted: Font: 12 pt
Formatted: Font: 12 pt
Formatted: Font: 12 pt
Formatted: Font: 12 pt
Formatted: Font: 12 pt
Formatted: Font: 12 pt
Formatted: Font: 12 pt
Formatted: Font: 12 pt
Formatted: Indent: Left: 1", Tab stops: Not at 0.69" + 0.75" + 0.88" + 1.06" + 3.75"
Formatted: Font: 12 pt
Formatted: Font: 12 pt
Formatted: Font: 12 pt
Formatted: Font: 12 pt
Formatted: Font: 12 pt
Formatted: Font: 12 pt
Formatted: Indent: Left: 1", No bullets or numbering, Tab stops: Not at 0.69" + 0.75" + 0.88" + 1.06" + 3.75"
Formatted: Tab stops: Not at -0.25" + 0.75" + 1" + 1.06" + 1.25" + 5.25"
Formatted: Font: 12 pt
Formatted
Formatted: Font: 12 pt
Formatted: Font: 12 pt
Formatted: Font: 12 pt
Formatted: Font: 12 pt, Not Italic, Font color: Auto
Formatted: Font: 12 pt
Formatted: Font: 12 pt
Formatted: Font: 12 pt
Formatted: Font: 12 pt
Formatted: Font: 12 pt

Provide wood, metal, or other suitable type of shipping container that adequately cushions and insulates the undisturbed samples. Deliver or ship the undisturbed samples in a timely manner to the location indicated in the Instructions to Bidders, or as directed by the PGM. For all modes of transporting samples, the loading, transport, and unloading of sample containers will be monitored by the Drilling Inspector or other qualified person such as the PGM, geologist, or soils technician. No payment will be made for boring and sampling operations associated with samples that are damaged or missing because of Contractor negligence.

Formatted: Font: 12 pt

Formatted: Font: 12 pt

Formatted: Font: 12 pt

Formatted: Font: 12 pt

214.04 DISCARDING OF SAMPLES

If notified by the DGE of available boxes, respond with one of the following.

- (a) Coordinate within 30 days to pick up previously used wooden core boxes containing soil and rock samples. The specified core boxes can only be obtained by the drilling contractor listed on the core box lid.
- (b) Relinquish your right to obtain and reuse the core boxes in writing. The core boxes will be offered to all Drilling Contractors on a first response basis of an email solicitation.

Formatted: Indent: Left: 0.75", Numbered + Level: 1 + Numbering Style: a, b, c, ... + Start at: 1 + Alignment: Left + Aligned at: 0.3" + Indent at: 0.55"

Core boxes are not to be emptied at any District facility, and at no additional cost to the Department. Failure to respond to the DGE's notice requesting core box pick up, or failure to pick up assigned core boxes within a 30 day timeframe, will result in the core boxes and contents being discarded, or offered up to the next drilling contractor responding to an email solicitation.

Formatted: Indent: Left: 0"

(b)

2145.054 MEASUREMENT AND PAYMENT

Formatted: Font: 12 pt

Formatted: Indent: Left: 1", No bullets or numbering, Tab stops: Not at 0.69" + 0.75" + 0.88" + 1.06" + 3.75"

No separate measurement or payment for this work.

Formatted: Heading 4

Formatted: Font: 12 pt

Formatted: Indent: First line: 0.5", Tab stops: Not at -0.25" + 0.75" + 1" + 1.06" + 1.25" + 5.25"

BILL OF MATERIALS

MEMBER	QTY	DIMENSIONS	TYPICAL LUMBER
Lid	1	3/4" x 11-1/2" x 48"	Lumber No. 2 Pine, Exterior Plywood
Bottom	1	3/4" x 11-1/2" x 48"	Lumber No. 2 Pine, Exterior Plywood
Sides	2	3/4" x 2-1/2" x 48"	Lumber No. 2 Pine, Exterior Plywood
Ends	2	3/4" x 2-1/4" x 10"	Lumber No. 2 Pine, Exterior Plywood
Partitions	3	1/4" x 2" x 46-3/4"	Lumber, Spruce or Hardboard

HARDWARE	QTY
2" Hook and Eyelet	1
Eyelet	1
1/2" x 2" Metal Hinge	2
Screw-type Nails	(As needed)
Hinge Screws	(As needed)

Note: All dimensions above are neat measure.

Pine Block Spacers (5-3/4" x 2-3/4") are to be included with each box.

Specifications:

All lumber is to be No. 2 Pine or approved equal (except partitions).

End pieces and bottom are to be slotted to allow recessing of ends and bottoms of partitions.

Slots are to be of sufficient dimensions to provide rigidity to partitions and easy removal.

All lumber members are to be firmly secured by appropriately sized screw-type nails.

Metal hinges are to be recessed sufficiently to ensure closure of the lid and secured by appropriately sized wood screws.

Box dimensions must be sufficient to accommodate sample jars.

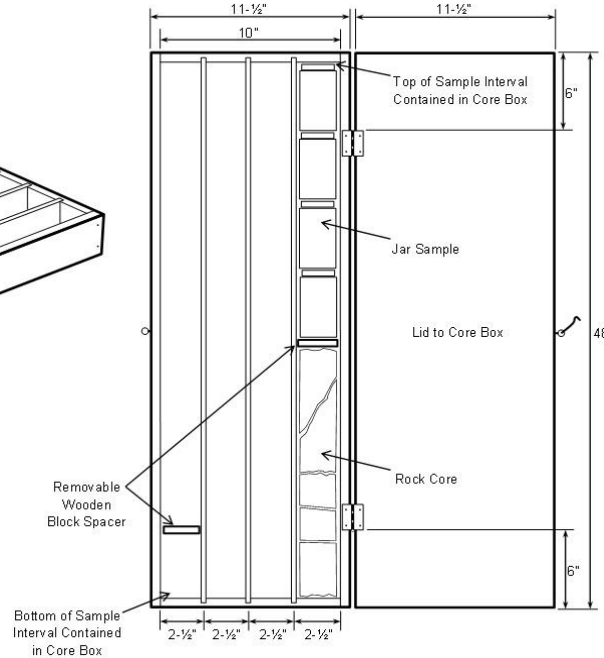
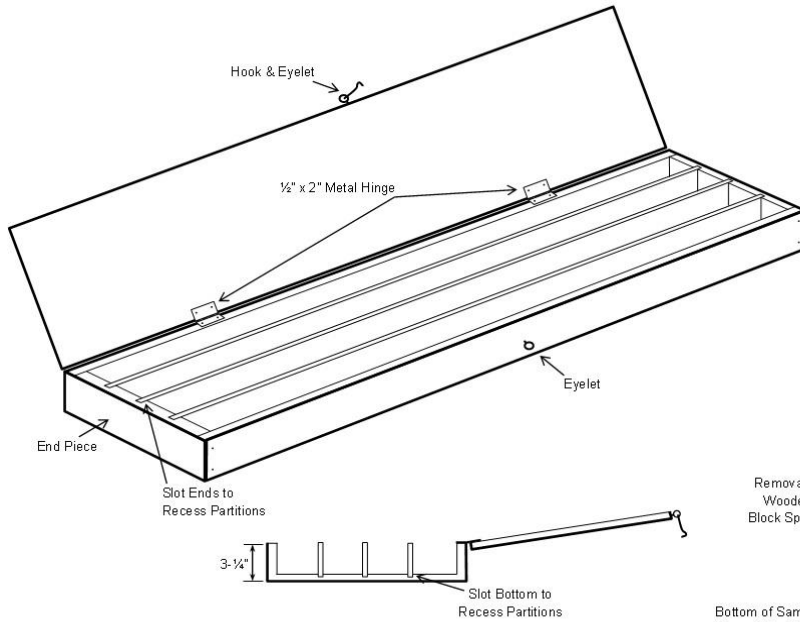

- Formatted: Font: (Default) Times New Roman, 12 pt, Bold, Underline
- Formatted: Font: (Default) Times New Roman
- Formatted: Font: (Default) Times New Roman, 10 pt
- Formatted: Font: (Default) Times New Roman
- Formatted
- Formatted: Font: (Default) Times New Roman
- Formatted: Font: (Default) Times New Roman
- Formatted: Font: (Default) Times New Roman
- Formatted: Font: (Default) Times New Roman
- Formatted: Font: (Default) Times New Roman
- Formatted: Font: (Default) Times New Roman
- Formatted: Font: (Default) Times New Roman
- Formatted: Font: (Default) Times New Roman
- Formatted: Font: (Default) Times New Roman
- Formatted: Font: (Default) Times New Roman
- Formatted: Font: (Default) Times New Roman
- Formatted: Font: (Default) Times New Roman
- Formatted: Font: (Default) Times New Roman
- Formatted: Font: (Default) Times New Roman
- Formatted: Font: (Default) Times New Roman
- Formatted: Font: (Default) Times New Roman
- Formatted: Font: (Default) Times New Roman
- Formatted: Font: (Default) Times New Roman
- Formatted: Space After: 0 pt, Line spacing: single
- Formatted: Font: (Default) Times New Roman, 9 pt
- Formatted: Font: (Default) Times New Roman
- Formatted: Font: (Default) Times New Roman
- Formatted: Font: (Default) Times New Roman, 9 pt
- Formatted: Font: (Default) Times New Roman, 10 pt
- Formatted: Font: (Default) Times New Roman
- Formatted: Space After: 0 pt, Line spacing: single
- Formatted: Font: (Default) Times New Roman
- Formatted: Font: (Default) Times New Roman
- Formatted: Font: (Default) Times New Roman

Figure ~~214-132~~ - NX Core Box Construction

Formatted: Font: 12 pt

Formatted: Font: 12 pt

Formatted: Font: 12 pt

SECTION 2156 -- MAINTENANCE AND PROTECTION OF TRAFFIC

2156.01 -- DESCRIPTION

This work consists of maintaining and protecting traffic in and adjacent to the area where subsurface exploration, sampling, and testing operations are being performed.

2156.02 -- MATERIAL

Furnish material and traffic control devices necessary for the maintenance and protection of traffic, and conforming to the Traffic Control Plan, the National Manual on Uniform Traffic Control Devices (MUTCD), the 67 Pa. Code, Chapter 212, and the Pennsylvania Department of Transportation Publication 213 – Traffic Control Guidelines.

2156.03 -- PROCEDURES

Comply with the requirements of Section 103.13, Section 103.13, and 67 Pa. Code, Chapter 212.

Install and maintain the traffic control devices as required or directed. Schedule operations to permit allow movement of traffic with minimum interference. If traffic interruptions become too frequent, cease operations in the area concerned, as directed. Take satisfactory remedial action to correct the situation before continuing operations.

Provide personnel, equipment, and material as specified in accordance with the Pennsylvania Department of Transportation Publication 408, the 67 Pa. Code, Chapter 212, and the Pennsylvania Department of Transportation Publication 213, to control traffic through work zones and to provide safety for the work force. Submit traffic control plan for approval.

2165.04 -- MEASUREMENT AND PAYMENT

(a) (a) Maintenance and Protection of Traffic. Lump Sum.

This item will be measured and paid for at the lump sum bid price upon completion of the project.

Formatted ...

Formatted: Bottom: 1"

Formatted: Heading 4

Formatted: Font: 12 pt

Formatted ...

Formatted: Font: 12 pt

Formatted ...

Formatted: Heading 4

Formatted: Font: 12 pt

Formatted ...

Formatted: Font: (Default) Times New Roman, 12 pt

Formatted: Font: 12 pt

Formatted ...

Formatted: Font: 12 pt

Formatted ...

Formatted: Font: 12 pt

Formatted ...

Formatted: Font: 12 pt, Not Italic

Formatted: Font: 12 pt

Formatted ...

Formatted: Font: 12 pt

Formatted: Font: 12 pt

Formatted: Font: 12 pt

Formatted: Font: 12 pt

Formatted: Font: 12 pt

Formatted: Font: 12 pt

Formatted: Font: 12 pt, Not Italic

Formatted: Font: 12 pt, Not Italic, Font color: Auto

Formatted: Font: 12 pt, Not Italic

Formatted: Font: 12 pt

Formatted: Font: 12 pt, Not Italic

Formatted: Font: 12 pt

Formatted ...

Formatted: Font: 12 pt, Font color: Auto

Formatted: Font: 12 pt

Formatted: Font: 12 pt

Formatted ...

Formatted: Font: 12 pt

Formatted ...

SECTION 2167 -- AUGER BORING FOR BULK SOIL SAMPLES

2167.01 -- DESCRIPTION

This work consists of obtaining bulk soil samples for laboratory testing, using auger tools to advance the boring and obtain the required sample.

2167.02 -- PROCEDURES FOR ADVANCING AUGER BORINGS

- (a) General. Perform auger boring and sampling as per specified in ASTM D-1452, except where modified by this specification.
- (b) Equipment. Use solid flight helical augers having a diameter from 6 inches to 16 inches, or other equipment as approved by the PGM.
- (c) Procedure. Advance the augers to the top of the sampling depth specified by the PGM. Remove the augers and clean the flights as necessary to ensure a subsequent representative sample. Return the augers to the previous depth, advance the augers to the bottom of the sample depth indicated, remove the augers, and take the soil sample directly from the auger flights. Samples should consist of a minimum 50 pounds of soil, and soil and are to be placed in a plastic lined canvas sample bag. If required, continue the procedure to obtain additional samples from depths indicated or specified by the PGM. Mark the sample bag with the S.R. number, Section number, Boring number, Station and Offset, and the exact depths at which the sample was obtained. Use a permanent marker when identifying the information on the sample bag. In addition, place a representative sample in a jar of the type indicated in Section 214.02(b)-Section 215.02(b), and store the jars in a sample box described in Figure 214-1, Figure 32. Use of casing will be required if the boring collapses upon removal of the augers, below the groundwater elevation, or where specified by the PGM. The inside diameter of the casing must be larger than the diameter of the augers used. Advance the casing to the depth indicated, clean the casing using the auger (or other approved method), and reinsert the auger to take the sample as specified in as per the previous paragraph.

2167.03 -- MEASUREMENT AND PAYMENT

(a) -- (a) Auger Boring. -- Linear Foot

Linear feet payment includes all labor and materials involved with bagged bulk samples.

Formatted: Heading 4, Tab stops: Not at 0.38" + 0.75" + 1" + 1.06" + 1.25" + 5.25"

Formatted: Font: 12 pt

Formatted: Indent: First line: 0.5", Tab stops: Not at 0.38" + 0.75" + 1" + 1.06" + 1.25" + 5.25"

Formatted: Tab stops: Not at 0.38" + 0.75" + 1" + 1.06" + 1.25" + 5.25"

Formatted: Heading 4, Tab stops: Not at 0.38" + 0.56" + 0.75" + 1" + 1.06" + 1.25" + 5.25"

Formatted: Tab stops: Not at 0.38" + 0.75" + 1" + 1.06" + 1.25" + 5.25"

Formatted: Font: 12 pt

Formatted: Indent: Left: 0.75", Numbered + Level: 1 + Numbering Style: a, b, c, ... + Start at: 1 + Alignment: Left + Aligned at: 0.3" + Indent at: 0.55", Tab stops: Not at 0.69" + 0.75" + 0.88" + 1.06" + 3.75"

Formatted: Font: 12 pt

Formatted: Font: 12 pt, Not Italic, Font color: Auto, Check spelling and grammar

Formatted: Font: 12 pt

Formatted: Font: 12 pt

Formatted: Font: 12 pt, Not Italic

Formatted: Font: 12 pt

Formatted: Font: 12 pt

Formatted: Tab stops: Not at 0.38" + 0.75" + 1" + 1.06" + 1.25" + 5.25"

Formatted: Indent: Left: 0.75", Numbered + Level: 1 + Numbering Style: a, b, c, ... + Start at: 1 + Alignment: Left + Aligned at: 0.3" + Indent at: 0.55", Tab stops: Not at 0.38" + 0.75" + 1" + 1.06" + 1.25" + 3" + 5.25"

Formatted: Font: 12 pt

Formatted: Tab stops: Not at 0.38" + 0.75" + 1" + 1.06" + 1.25" + 3" + 5.25"

Formatted: Font: 12 pt

Formatted: Indent: First line: 0.5", Tab stops: Not at 0.38" + 0.75" + 1" + 1.06" + 1.25" + 3" + 5.25"

SECTION 2178 - CONTRACTOR RECALL

2178.01 - DESCRIPTION

The Contractor may be subject to a recall in order to complete additional test borings or test pits after the original Contract work is completed, approved, and the Contractor has demobilized. The possible recall will be within six (6) months of demobilization. The Contractor will have three (3) weeks to mobilize once notified by the PGM.

2178.02 - PROCEDURE

It will be the responsibility of the Contractor to renew the Insurance certificate and verify that all utilities remain clear. The Contract Bond (Form TR-445B, PennDOT Contract Bond, or Form TR-446B, Consultant Contract Bond) and Additional Bond for Labor and Materials (Form TR-445C, PennDOT Additional Bond for Labor and Materials, or Form TR-446C, Consultant Additional Bond for Labor and Materials) will be held by the PGM for the duration of the recall. All unit prices shall remain in effect for the duration of the recall; however, the contractor recall item includes mobilization.

2178.03 - MEASUREMENT AND PAYMENT

(a) Recall, per Drill Rig. Lump Sum.

MPT for contractor recall will be prorated based upon the percent of total footage that required MPT in the original contract, so long as the level of MPT required during the contractor recall is consistent or similar to the requirements of MPT in the original contract boring. If MPT requirements are significantly more costly for recall borings, then MPT cost will have to be negotiated. No additional payment for mobilization will be made for contractor recall.

For Contractor recall requiring an additional Test Pit(s), the unit prices for Test Pit Mobilization, Item 210.03(a), and Test Pit Excavation, Item 210.03(b), will be applicable for payment for test pit work.

- Formatted: Heading 3, None, No bullets or numbering, Widow/Orphan control, Don't keep with next, Adjust space between Latin and Asian text, Adjust space between Asian text and numbers, Tab stops: Not at 0.75" + 1.06" + 4" + 4.25"
- Formatted: Heading 4, Widow/Orphan control, Adjust space between Latin and Asian text, Adjust space between Asian text and numbers, Tab stops: Not at 0.38" + 0.75" + 1" + 1.06" + 1.25" + 3" + 5.25"
- Formatted: Font: 12 pt
- Formatted: Indent: First line: 0.5", Widow/Orphan control, Adjust space between Latin and Asian text, Adjust space between Asian text and numbers, Tab stops: Not at 0.38" + 0.75" + 1" + 1.06" + 1.25" + 3" + 5.25"
- Formatted: Font: 12 pt
- Formatted: Font: 12 pt
- Formatted: Heading 4, Widow/Orphan control, Adjust space between Latin and Asian text, Adjust space between Asian text and numbers, Tab stops: Not at 0.38" + 0.75" + 1" + 1.06" + 1.25" + 3" + 5.25"
- Formatted: Font: 12 pt
- Formatted: Indent: First line: 0.5", Widow/Orphan control, Adjust space between Latin and Asian text, Adjust space between Asian text and numbers, Tab stops: Not at 0.38" + 0.75" + 1" + 1.06" + 1.25" + 3" + 5.25"
- Formatted: Font: 12 pt
- Formatted: Font: 12 pt
- Formatted: Font: 12 pt
- Formatted: Font: 12 pt
- Formatted: Indent: Left: 0.75", Numbered + Level: 1 + Numbering Style: a, b, c, ... + Start at: 1 + Alignment: Left + Aligned at: 0.3" + Indent at: 0.55", Widow/Orphan control, Adjust space between Latin and Asian text, Adjust space between Asian text and numbers, Tab stops: Not at 0.38" + 0.75" + 1" + 1.06" + 1.25" + 3" + 5.25"
- Formatted: Font: 12 pt
- Formatted: Font: 12 pt
- Formatted: Indent: First line: 0.5", Widow/Orphan control, Adjust space between Latin and Asian text, Adjust space between Asian text and numbers, Tab stops: Not at 0.38" + 0.75" + 1" + 1.06" + 1.25" + 3" + 5.25"
- Formatted: Font: 12 pt
- Formatted: Font: 12 pt, Font color: Auto
- Formatted: Font: 12 pt

SECTION 2189 -- TEMPORARY POTABLE WATER SUPPLY

2189.01 -- DESCRIPTION

Provide temporary potable water service to any impacted property owner when directed by the DGE or their Representative.

2189.02 -- MATERIALS

Provide all necessary equipment such as supply truck, storage tank, piping, parts, connections, and valves to connect to the property owner's water supply system. Provide storage tank of sufficient volume. Protect storage tank from freezing and pressurize if necessary.

2189.03 -- PROCEDURE

The PGM will immediately notify the Contractor of any property owner having a water supply potentially impacted by drilling. Within 8 hours of direction from the PGM, provide a sufficient quantity of potable bottled water to the affected property owner. Provide sufficient quantities of bottled water for each permanent resident in the impacted dwelling, sufficient defined as one gallon per day of drinking water for each individual and five gallons per day for cooking and personal hygiene per each impacted dwelling. Within 36 hours of direction from the PGM, install a functioning temporary water service and supply at least 100 gallons of water per day per resident affected. Maintain continuous operation of the temporary water system until directed by the PGM that adverse effects are abated or within the limits defined in the contract, whichever is sooner. Notify the PGM and the impacted property owner prior to connection and disconnection of the temporary water service. It is the responsibility of the Contractor to provide suitable/reliable temporary potable water service (i.e. supply) that replaces the impacted property owner's water supply well due to negative impacts from drilling operations.

2189.04 -- MEASUREMENT AND PAYMENT

(a) Hookup and Disconnect of Temporary Potable Water Supply. Lump Sum

The lump sum payment includes all bottled water supplied, and the hookup and disconnect of the temporary supply.

(b) Temporary Potable Water Supply. Week

A unit payment will be made for each week (consecutive 7 days), and any remaining portion thereof, that the temporary pressurized water supply is connected and functioning. Payment includes all quantities of pressurized water supplied.

Formatted: Font: (Default) Times New Roman, 12 pt

Formatted: Indent: First line: 0.5", Tab stops: Not at 0.75" + 1.06"

Formatted: Heading 4, Tab stops: Not at 0.75" + 1.06"

Formatted: Font: 12 pt

Formatted: Indent: First line: 0.5", Tab stops: Not at 0.75" + 1.06"

Formatted: Font: 12 pt

Formatted: Heading 4, Tab stops: Not at 0.75" + 1.06"

Formatted: Font: 12 pt

Formatted: Indent: First line: 0.5", Tab stops: Not at 0.75" + 1.06"

Formatted: Font: 12 pt

Formatted: Font: 12 pt

Formatted: Font: 12 pt

Formatted: Heading 4, Tab stops: Not at 0.75" + 1.06"

Formatted: Font: 12 pt

Formatted: Indent: First line: 0.5", Tab stops: Not at 0.75" + 1.06"

Formatted: Font: 12 pt

Formatted: Font: 12 pt

Formatted: Font: 12 pt

Formatted: Font: 12 pt

Formatted: Font: 12 pt

Formatted: Font: 12 pt

Formatted: Heading 4, Tab stops: Not at 0.75" + 1.06"

Formatted: Indent: Left: 0.75", Numbered + Level: 1 + Numbering Style: a, b, c, ... + Start at: 1 + Alignment: Left + Aligned at: 0.3" + Indent at: 0.55", Tab stops: Not at 0.44" + 0.69" + 0.75" + 0.81" + 1.06" + 4.5" + 5.25"

Formatted: Font: 12 pt

Formatted: Indent: Left: 1", Tab stops: Not at 0.44" + 0.69" + 0.75" + 1.06" + 4.5" + 5.25"

Formatted: Font: 12 pt

Formatted: Indent: Left: 1", Tab stops: Not at 0.44" + 0.69" + 0.75" + 1.06" + 4.5" + 5.25"

Formatted: Font: 12 pt

SECTION 219 – LOCATING UNDERGROUND UTILITIES

219.01 DESCRIPTION

This work consists of conducting a visual site assessment at prospective drilling sites to identify any location(s) and/or indicator(s) of privately owned utilities unidentified by the PA One-Call System.

219.02 MATERIALS

Provide all necessary equipment including, but not limited to, ground penetrating radar (GPR) and/or similar tools to best determine the location of privately owned utilities in a non-destructive manner.

219.03 PROCEDURE

Upon identifying the boring locations at the drilling site, conduct an initial visual site inspection to identify any location(s) and/or indicator(s) of privately owned underground utilities. Indicators that subsurface utilities may be present include, but are not limited to, fiber optic markers, junction boxes, manholes, mast arms, strain poles, light poles, invisible fences, septic systems, sprinkler systems, drainage pipes, gas or water lines, and/or other appurtenances. Direct coordination ~~Coordinate~~ with the public or private landowner(s)/entity will be required to identify the limits of the underground utility in question. ~~to locate private underground utilities.~~ Contact the applicable Regional Traffic Management Center (RTMC) Manager to confirm whether or not fiber optic lines are present as part of the Intelligent Transportation System (ITS) initiative. Identify any areas where non-destructive/electronic location methods may be required to locate private underground utilities.

After the initial site inspection and coordination with the landowner(s)/entities/RTMC, contact and discuss any findings with the PGM. If areas where non-destructive/electronic location methods were identified, GPR, or another non-destructive method, may be allowed with the approval of the PGM. If necessary, the PGM may consider adequately offsetting the boring location(s) where a potential conflict exists with underground utilities.

If sign or roadway lighting systems are indicated through on-site and plan inspections, contract with a licensed electrical contractor qualified to provide cable location services. After contracting to have the cables located, the contractor will call the Electrical Maintenance Field Office to arrange for access to the power supply cabinet controlling the system. Permission would then be granted and documented. It is the responsibility of the contractor to properly reconnect and restore the system to its normal operating mode by verifying with the manager at the Electrical Field Office.

Vegetation clearing/removal is incidental to this work.

The Contractor is responsible for implementing the appropriate MPT according to Section 215.

Formatted

Formatted: Font: (Default) Times New Roman, 12 pt

Formatted: Right: 0", Space After: 0 pt, Line spacing: single

Formatted: Indent: First line: 0.5", Right: 0", Space After: 0 pt, Line spacing: single

Formatted

Formatted: Right: 0", Space After: 0 pt, Line spacing: single

Formatted

Formatted: Font: (Default) Times New Roman, 12 pt

In the event of a utility strike, reference Section 103.10(a).

219.04 MEASUREMENT AND PAYMENT

(a) Locating Underground Utilities. Hour

Locating crew and all associated equipment paid per hour.

Formatted: Tab stops: Not at 0.75" + 1.06"

Formatted: Font: 12 pt

Formatted: Indent: Left: 0.75"

Formatted: Font: (Default) Times New Roman, 12 pt

Formatted: Font: (Default) Times New Roman, 12 pt, Not Expanded by / Condensed by

Formatted: Font: (Default) Times New Roman, 12 pt

Formatted: Font: (Default) Times New Roman, 12 pt, Not Expanded by / Condensed by

Formatted: Font: (Default) Times New Roman, 12 pt

Formatted: Font: (Default) Times New Roman, 12 pt, Not Expanded by / Condensed by

Formatted: Font: (Default) Times New Roman, 12 pt

Formatted: Font: (Default) Times New Roman, 12 pt, Not Expanded by / Condensed by

Formatted: Font: (Default) Times New Roman, 12 pt

Formatted: Font: (Default) Times New Roman, 12 pt, Not Expanded by / Condensed by

Formatted: Font: (Default) Times New Roman, 12 pt

Formatted: Font: (Default) Times New Roman, 12 pt, Not Expanded by / Condensed by

Formatted: Font: (Default) Times New Roman, 12 pt

Formatted: Font: (Default) Times New Roman, 12 pt, Not Expanded by / Condensed by

Formatted: Font: (Default) Times New Roman, 12 pt

Formatted: Font: (Default) Times New Roman, 12 pt, Not Expanded by / Condensed by

Formatted: Font: (Default) Times New Roman, 12 pt

Formatted: Font: 12 pt

Formatted: Indent: Left: 1", Space After: 0 pt, Line spacing: single

SUBCHAPTER 5F – CONTRACT BONDS

SUBCHAPTER 5F – CONTRACT BONDS

Reserved for PennDOT or Consultant Contract Bonds

As necessary, use Form TR-445B, PennDOT Subsurface Boring, Sampling, and Testing Contract, for a PennDOT Contract Bond, or Form TR-446B, Consultant Subsurface Boring, Sampling, and Testing Contract, for a Consultant Contract Bond

Formatted: Heading 1, None, No bullets or numbering, Widow/Orphan control, Don't keep with next, Adjust space between Latin and Asian text, Adjust space between Asian text and numbers, Tab stops: Not at 0.75" + 1.06"

Formatted: Heading 1, Tab stops: Not at 0.75" + 1.06"

CONTRACT BOND
(Consultant)

KNOW ALL MEN BY THESE PRESENTS, That we, _____

of _____

as principal, and _____

a corporation incorporated under the laws of the State of _____

as surety, are held and firmly bound unto _____

in the full and just sum of _____

_____ dollars (\$ _____),

lawful money of the United States of America, to be paid to the said obligee, or its assigns, to

which payment well and truly to be made, we bind ourselves, our heirs, executors,

administrators, and successors, jointly and severally, firmly by these presents.

Sealed with our respective seals and dated this _____ day of _____ A.D. 20____.

WHEREAS, The above bounded principal has entered into a contract with

_____, bearing even date herewith, for certain

subsurface test borings, at location indicated on plans and as directed in accordance with

Formatted: Centered

Formatted: Heading 8, Left, Tab stops: Not at 0.75" + 1.06" + 3.8" + 5.25"

Formatted: Centered

Formatted: Font: 12 pt

Formatted: Centered, Indent: First line: 0", Space Before: 3 pt, Tab stops: Not at 0.38" + 0.75" + 1" + 1.06" + 1.25" + 3" + 5.25"

Formatted: Font: 12 pt

Formatted: Font: 12 pt

"Standard Specifications for Subsurface Boring, Sampling, and Testing," which are attached to this contract and made a part hereof, situated in _____ County, Route _____ Section _____, _____ Borough, _____ Township, _____ City, Commonwealth of Pennsylvania for the approximate sum of _____ dollars (\$ _____).

and

WHEREAS, It was one of the conditions of the award of the obligee, pursuant to which said contract was entered into, that these presents should be executed.

NOW, THEREFORE, The condition of this obligation is such that if the above bounded principal as contractor shall in all respects comply with and perform the terms and conditions of said contract, and their, or its obligations thereunder, including the specifications therein referred to and made a part thereof, and such alterations as may be made in said specifications as therein provided for, and shall well and truly, and in a manner satisfactory to the obligee, complete the work contracted for, and shall save harmless the obligee from any expense incurred through the failure of said contractor to complete the work as specified, or for any damages growing out of the carelessness of said contractor or their, or its servants, and shall save and keep harmless the said obligee against and from all losses to it from any cause whatever, including patent, trademark, and copyright infringements, in the manner of performing said contract; and shall, on the completion of the contract in an acceptable manner, file with the Department of Transportation an Application for Release of Final Payments, which application shall set forth, inter alia, that all claims for labor and materials used in connection with the execution of the contract have been satisfactorily settled, said application to be executed by a duly authorized representative of the company appearing as surety; then this obligation to be void, otherwise to remain in full force and virtue.

It is further provided that any alterations which may be made in the terms of the contract or in the work to be done under it or the giving by the obligee of any extension of time for the performance of the contract or any other forbearance on the part of either the obligee or the principal to the other shall not in any way release the principal and the surety or sureties or either or any of them, their heirs, executors, administrators, successors, or assigns, from their liability hereunder, notice to the surety or sureties of any such alteration, extension, or forbearance being hereby waived.

(Company)

Attest: _____ By _____

Formatted: Centered

Formatted: Centered, Indent: First line: 0.5", Tab stops: Not at 0.38" + 0.75" + 1" + 1.06" + 1.25" + 3" + 5.25"

Formatted: Centered

Formatted: Centered, Tab stops: 4.81", Left + Not at 5.1"

(SEAL) _____ (SEAL)

(Authorized Officer)

Formatted: Centered

Formatted: Font: 12 pt, Underline

(Surety Company)

Attest: _____ By

Formatted: Centered, Tab stops: 4.81", Left + Not at 5.1"

Formatted: Centered

(SEAL) _____

(Title)

CONTRACT BOND
(PennDOT)

Formatted: Bottom: 1"

KNOW ALL MEN BY THESE PRESENTS, That we, _____

Formatted: Centered

Formatted: Font: 12 pt

Formatted: Centered, Space Before: 3 pt, Tab stops: Not at 0.75" + 1.06"

of _____

Formatted: Centered, Space Before: 3 pt, Tab stops: Not at 0.6" + 0.75" + 1.06"

as principal, and _____

a corporation incorporated under the laws of the State of _____

as surety, are held and firmly bound unto the Commonwealth of Pennsylvania,

in the full and just sum of _____

_____ dollars (\$ _____),

lawful money of the United States of America, to be paid to the said Commonwealth of Pennsylvania, or its assigns, to which payment well and truly to be made, we bind ourselves, our heirs, executors, administrators, and successors, jointly and severally, firmly by these presents.

Formatted: Centered

Sealed with our respective seals and dated this _____ day of _____ A.D. 20____.

WHEREAS, The above bounded principal has entered into a contract with the Commonwealth of Pennsylvania by and through the Secretary of Transportation, bearing even date herewith, for certain subsurface test borings, at location indicated on plans and as directed in accordance with "Standard Specifications for Subsurface Boring, Sampling, and Testing," which are attached to this contract and made a part hereof, situated in _____

Formatted: Centered, Indent: First line: 0.5", Tab stops: Not at 0.6" + 0.75" + 1.06"

County, Route _____ Section _____, _____ Borough,

_____ Township, _____

City,

Commonwealth of Pennsylvania for the approximate sum

of _____ dollars

(\$ _____).

and

Formatted: Centered, Tab stops: Not at 0.6" + 0.75" + 1.06"

WHEREAS, It was one of the conditions of the award of the Secretary of Transportation, acting for and on behalf of the Commonwealth of Pennsylvania, pursuant to which said contract was entered into, that these presents should be executed.

Formatted: Centered, Indent: First line: 0.5", Space Before: 3 pt, Tab stops: Not at 0.6" + 0.75" + 1.06"

NOW, THEREFORE, The condition of this obligation is such that if the above bounded principal as contractor shall in all respects comply with and perform the terms and conditions of said contract, and their, or its obligations thereunder, including the specifications therein referred to and made a part thereof, and such alterations as may be made in said specifications as therein

Formatted: Centered, Tab stops: Not at 0.6" + 0.75" + 1.06"

Formatted: Centered, Indent: First line: 0.5", Tab stops: Not at 0.6" + 0.75" + 1.06"

provided for, and shall well and truly, and in a manner satisfactory to the Secretary of Transportation, complete the work contracted for, and shall save harmless the Commonwealth of Pennsylvania from any expense incurred through the failure of said contractor to complete the work as specified, or for any damages growing out of the carelessness of said contractor or their, or its servants, and shall save and keep harmless the said Commonwealth of Pennsylvania against and from all losses to it from any cause whatever, including patent, trademark, and copyright infringements, in the manner of performing said contract; and shall, on the completion of the contract in an acceptable manner, file with the Department of Transportation an Application for Release of Final Payments, which application shall set forth, inter alia, that all claims for labor and materials used in connection with the execution of the contract have been satisfactorily settled, said application to be executed by a duly authorized representative of the company appearing as surety; then this obligation to be void, otherwise to remain in full force and virtue.

It is further provided that any alterations which may be made in the terms of the contract or in the work to be done under it or the giving by the Commonwealth of any extension of time for the performance of the contract or any other forbearance on the part of either the Commonwealth or the principal to the other shall not in any way release the principal and the surety or sureties or either or any of them, their heirs, executors, administrators, successors, or assigns, from their liability hereunder, notice to the surety or sureties of any such alteration, extension, or forbearance being hereby waived.

Formatted: Centered, Tab stops: Not at 0.6" + 0.75" + 1.06"

Formatted: Centered

(Company)

Attest: _____ By

_____(SEAL) _____(SEAL)
(Authorized Officer)

(Surety Company)

Attest: _____ By

_____(SEAL) _____
(Title)

SUBCHAPTER 5G -- ADDITIONAL BOND FOR LABOR AND MATERIALS

Reserved for PennDOT or Consultant Additional Bond for Labor and Materials

As necessary, use Form TR-445C, PennDOT Subsurface Boring, Sampling, and Testing Contract, for PennDOT Additional Bond for Labor and Materials, or Form TR-446C, Consultant Subsurface Boring, Sampling, and Testing Contract, for Consultant Additional Bond for Labor and Materials

Formatted: Bottom: 1"

Formatted: Centered

Formatted: Centered

Formatted: Font:

Formatted: Left, None, Space After: 10 pt, Line spacing: Multiple 1.15 li, No bullets or numbering, Widow/Orphan control, Don't keep with next, Adjust space between Latin and Asian text, Adjust space between Asian text and numbers, Tab stops: Not at 0.75" + 1.06"

ADDITIONAL BOND FOR LABOR AND MATERIAL
(Consultant)

KNOW ALL MEN BY THESE PRESENTS, That we

of _____

as principal, and _____

a corporation incorporated under the laws of the State of _____
as surety, are held and firmly bound unto _____
for the use of any and every person, co partnership, association, or corporation interested, in
the full and just sum of _____ dollars
(\$ _____), lawful money of the United States of America, to be paid
to the said obliges or its or their assigns, to which payment well and truly to be made, we bind
ourselves, our heirs, executors, administrators, successors and assigns jointly and severally,
firmly by these presents.

Scaled with our respective seals and dated this _____ day of _____ A.D. 20__.

WHEREAS, The above bounded principal has entered into a contract with
_____, bearing even date herewith, for certain
subsurface test borings, at location indicated on plans and as directed in accordance with
"Standard Specifications for Subsurface Boring, Sampling, and Testing," which are attached to
this contract and made a part hereof, situated in _____ County,
Route _____ Section _____ Borough _____
Township _____ City, Commonwealth of
Pennsylvania for the approximate sum of _____
dollars (\$ _____).

and

WHEREAS, It was one of the conditions of the award of the obligee, pursuant to which
said contract was entered into, that these presents should be executed.

NOW, THEREFORE, The condition of this obligation is such that if the above bounded
principal shall and will promptly pay or cause to be paid in full all sums of money which may be
due any person, co partnership, association, or corporation for all material furnished and labor
supplied or performed in the prosecution of the work, whether or not said material or labor enter
into and become component part of the work or improvement contemplated, and for rental of
equipment used and services rendered by public utilities in, or in connection with the prosecution
of such work, then this obligation is to be void, otherwise to remain in full force and effect.

Formatted: Heading 8, Left, Tab stops: Not at 0.75" + 1.06" + 3.8" + 5.1"

Formatted: Bottom: 1"

Formatted: Font: 12 pt

Formatted: Space Before: 3 pt

Formatted: Space Before: 3 pt, Tab stops: Not at 0.6" + 0.75" + 1.06" + 3.73" + 5.1"

Formatted: Tab stops: Not at 0.6" + 0.75" + 1.06" + 3.73" + 5.1"

Formatted: Indent: First line: 0.5", Tab stops: Not at 0.6" + 0.75" + 1.06" + 3.73" + 5.1"

Formatted: Tab stops: Not at 0.6" + 0.75" + 1.06" + 3.73" + 5.1"

Formatted: Indent: First line: 0.5", Tab stops: Not at 0.6" + 0.75" + 1.06" + 3.73" + 5.1"

Formatted: Tab stops: Not at 0.6" + 0.75" + 1.06" + 3.73" + 5.1"

Formatted: Indent: First line: 0.5", Tab stops: Not at 0.6" + 0.75" + 1.06" + 3.73" + 5.1"

Formatted: Tab stops: Not at 0.6" + 0.75" + 1.06" + 3.73" + 5.1"

~~The principal and surety hereby jointly and severally agree with the obligee herein that every person, co partnership, association or corporation, who, whether as subcontractor or otherwise, has furnished material or supplied or performed labor or rental equipment in the prosecution of the work as above provided and any public utility who has rendered services in, or in connection with the prosecution of such work, and who has not been paid in full therefore, may sue in assumpsit on this Additional Bond in the name of the obligee for their, or its use, prosecute the same final judgment for such sum or sums as may be justly due them, or it, and have execution thereon. Provided, however, that the obligee shall not be liable for the payment of any cost or expenses of such suit.~~

Formatted: Indent: First line: 0.5", Tab stops: Not at 0.6" + 0.75" + 1.06" + 3.73" + 5.1"

~~Recovery by any person, co partnership, association, or corporation hereunder shall be subject to the provisions, of the Act of June 22, 1931, P.L. 881, which Act shall be incorporated herein to the extent it has not been repealed by the Act of December 20, 1967, P.L. 869, the Public Works Contractors Bond Law, and is made a part hereof, as fully and completely as though its provisions were fully and at length herein recited.~~

~~It is further provided that any alterations which may be made in the terms of the contract or in the work to be done or materials to be furnished or labor to be supplied or performed under it or the giving by the obligee of any extension of time for the performance of the contract or any other forbearance on the part of either the obligee or the principal to the other, shall not in any way release the principal and the surety or sureties or either or any of them, their heirs, executors, administrators, successors, or assigns from their liability hereunder, notice to the surety or sureties of any such alteration, extension, or forbearance being hereby waived.~~

~~IN WITNESS WHEREOF, The said principal and surety have duly executed this bond under seal the date and year first above written:~~

 _____ Company

Attest:

By: _____ (Seal) _____ (Seal)

 _____ (Surety Company)

Attest:—

By: _____ (Seal) _____
 _____ (Title)

ADDITIONAL BOND FOR LABOR AND MATERIAL
(PennDOT)

KNOW ALL MEN BY THESE PRESENTS, That we,

of _____
as principal, and _____

_____ a corporation incorporated under the laws of the State of _____ as surety, are held and firmly bound unto the Commonwealth of Pennsylvania, for the use of any and every person, co partnership, association, or corporation interested, in the full and just sum of _____ dollars (\$ _____), lawful money of the United States of America, to be paid to the said obliges or its or their assigns, to which payment well and truly to be made, we bind ourselves, our heirs, executors, administrators, successors and assigns jointly and severally, firmly by these presents.

Sealed with our respective seals and dated this _____ day of _____ A.D. 20____.

WHEREAS, The above bounded principal has entered into a contract with the Commonwealth of Pennsylvania by and through the Secretary of Transportation, bearing even date herewith, for certain subsurface test borings, at location indicated on plans and as directed in accordance with "Standard Specifications for Subsurface Boring, Sampling, and Testing," which are attached to this contract and made a part hereof, situated in _____ County, Route _____ Section _____ Borough _____ Township _____ City, Commonwealth of Pennsylvania for the approximate sum of _____ dollars (\$ _____):

and

WHEREAS, It was one of the conditions of the award of the Secretary of Transportation acting for and on behalf of the Commonwealth of Pennsylvania, pursuant to which said contract was entered into, that these presents should be executed.

NOW, THEREFORE, The condition of this obligation is such that if the above bounded principal shall and will promptly pay or cause to be paid in full all sums of money which may be due any person, co partnership, association, or corporation for all material furnished and labor supplied or performed in the prosecution of the work, whether or not said material or labor enter into and become component part of the work or improvement contemplated, and for rental of

Formatted: Heading 8, Left, Tab stops: Not at 0.75" + 1.06" + 3.8" + 5.1"

Formatted: Bottom: 1"

Formatted: Font: 12 pt

Formatted: Space Before: 3 pt

Formatted: Space Before: 3 pt, Tab stops: Not at 0.6" + 0.75" + 1.06" + 3.73" + 5.1"

Formatted: Tab stops: Not at 0.6" + 0.75" + 1.06" + 3.73" + 5.1"

Formatted: Indent: First line: 0.6", Tab stops: Not at 0.6" + 0.75" + 1.06" + 3.73" + 5.1"

Formatted: Tab stops: Not at 0.6" + 0.75" + 1.06" + 3.73" + 5.1"

Formatted: Indent: First line: 0.5", Tab stops: Not at 0.6" + 0.75" + 1.06" + 3.73" + 5.1"

equipment used and services rendered by public utilities in, or in connection with the prosecution of such work, then this obligation is to be void, otherwise to remain in full force and effect.

The principal and surety hereby jointly and severally agree with the obligee herein that every person, co partnership, association or corporation, who, whether as subcontractor or otherwise, has furnished material or supplied or performed labor or rental equipment in the prosecution of the work as above provided and any public utility who has rendered services in, or in connection with the prosecution of such work, and who has not been paid in full therefore, may sue in assumpsit on this Additional Bond in the name of the Commonwealth for their, or its use, prosecute the same final judgment for such sum or sums as may be justly due them, or it, and have execution thereon. Provided, however, that the Commonwealth shall not be liable for the payment of any cost or expenses of such suit.

Recovery by any person, co partnership, association, or corporation hereunder shall be subject to the provisions, of the Act of June 22, 1931, P.L. 881, which Act shall be incorporated herein to the extent it has not been repealed by the Act of December 20, 1967, P.L. 869, the Public Works Contractors Bond Law, and is made a part hereof, as fully and completely as though its provisions were fully and at length herein recited.

It is further provided that any alterations which may be made in the terms of the contract or in the work to be done or materials to be furnished or labor to be supplied or performed under it or the giving by the Commonwealth of any extension of time for the performance of the contract or any other forbearance on the part of either the Commonwealth or the principal to the other, shall not in any way release the principal and the surety or sureties or either or any of them, their heirs, executors, administrators, successors, or assigns from their liability hereunder, notice to the surety or sureties of any such alteration, extension, or forbearance being hereby waived.

IN WITNESS WHEREOF, The said principal and surety have duly executed this bond under seal the date and year first above written:

Company

Attest:

By: _____ (Seal) _____ (Seal)

(Surety Company)

Attest:

By: _____ (Seal)

Formatted: Tab stops: 0", Left + 5.19", Left

Formatted: Font: Bold

Formatted: Bottom: 1"

SUBCHAPTER 5H -- CONTRACT APPENDICES

Formatted: Heading 1, None, No bullets or numbering, Widow/Orphan control, Don't keep with next, Adjust space between Latin and Asian text, Adjust space between Asian text and numbers, Tab stops: Not at 0.75" + 1.06"

Contract appendices are developed on a project-specific basis and typically include necessary supplemental and supportive information such as:

Formatted: Font: 12 pt
Formatted: Indent: First line: 0.5", Tab stops: Not at 0.75" + 1.06"

- Project Location Map
- Boring Location Plan
- Proposed Detour Routes
- Required Maintenance and Protection of Traffic Figures

Formatted: Font: 12 pt

Formatted: List Paragraph, Bulleted + Level: 1 + Aligned at: 0.75" + Indent at: 1", Tab stops: Not at 0.75" + 1.06"

Formatted: Font: Bold
Formatted: Tab stops: 0", Left + 5.19", Left

APPENDIX A – LIST OF ACRONYMS

Formatted: Heading 1, None, No bullets or numbering, Widow/Orphan control, Don't keep with next, Adjust space between Latin and Asian text, Adjust space between Asian text and numbers, Tab stops: Not at 0.75" + 1.06"

AASHTO American Association of State Highway and Transportation Officials

Formatted: Font: 12 pt

- ABS Acrylonitrile Butadiene Styrene
- AMRL AASHTO Materials Reference Laboratory.
- ANSI American National Standards Institute
- APA Administrative Procedures Act
- ARD Air-Rotary Drilling
- ASTM American Society for Testing and Materials
- BGT Borehole Geophysical Testing
- BL Base Line
- BST Boring, Sampling & Testing
- CBR California Bearing Ratio
- CD Consolidated Drained
- CFR Code of Federal Regulations
- CF Cubic Feet
- CGE Chief Geotechnical Engineer
- CGI Combustible Gas Indicator
- CL Center Line
- CPT Cone Penetration Testing
- CU Consolidated Undrained
- DCNR Department of Conservation and Natural Resources
- DGCE/A District Grade Crossing Engineer/Administrator
- DGE District Geotechnical Engineer
- DLE District Liaison Engineer
- DMT Dilatometer Testing
- DPM District Project Manager
- DPE District Project Engineer
- DSP Designated Special Provisions
- ECMS Engineering and Construction Management System
- FHWA Federal Highway Administration
- FID Flame Ionization Detector
- ER Efficiency Rating
- FTP File Transfer Protocol
- gINT Geotechnical Integrator
- GMW Groundwater Monitoring Well
- HASP Health and Safety Plan
- HVE Hydro-Vacuum Extraction
- HZD Horizontal Drilling
- IND Inclined Drilling
- LEL Lower Explosive Limits
- LF Linear Foot
- MPMS Multi-modal Project Management System
- MPT Maintenance and Protection of Traffic
- MSDS Material Safety Data Sheet

Formatted: Font: 12 pt

Formatted: Tab stops: 0", Left + 5.19", Left
Formatted: Font: Bold

- MSHA** Mine Safety and Health Administration
- MTL** Materials Testing Laboratory
- MUTCD** Manual on Uniform Traffic Control Devices
- NEC** National Electric Code
- NESC** National Electric Safety Code
- NIOSH** National Institute for Occupational Safety and Health
- NOAA** National Oceanic and Atmospheric Administration
- NOITE** Notice ~~Of~~ Intent to Enter
- NTS** Not ~~Foto~~ Scale
- OG** Original Ground
- OSD** Off-Shore Drilling
- OSHA** Occupational Safety ~~and~~ Health Administration
- PA-DEP** Pennsylvania Department of Environmental Protection
- PennDOT** Pennsylvania Department of Transportation
- PE** Professional Engineer
- PG** Professional Geologist
- PGM** Project Geotechnical Manager
- PID** Photoionization Detector
- PMT** Pressuremeter Testing
- PPE** Personal Protective Equipment
- PSO** Project Site Officer
- PTM** Pennsylvania Testing Method
- ROE** Right of Entry
- ROW** Right of Way
- RQD** Rock Quality Designation
- SBST** Subsurface Boring, Sampling, and Testing
- SBSTC** Subsurface Boring, Sampling, and Testing Contract
- SCBA** Self Contained Breathing Apparatus
- SPT** Standard Penetration Testing
- SR** State Route
- SRM** Supplier Relationship Management
- SSO** Site Supervisor Officer
- TWS** Temporary Water Service
- USBR** United States Bureau of Reclamation
- USCS** Unified Soil Classification System
- UU** Unconsolidated Undrained
- VST** Vane Shear Testing
- WR** Wetland Requirement

Formatted: Font: 12 pt
Formatted: Font: 12 pt

Formatted: Font: Bold

Formatted: Tab stops: 0", Left + 5.19", Left

APPENDIX B -- GLOSSARY OF GEOLOGICAL AND GEOTECHNICAL TERMS

Formatted: Heading 1, None, No bullets or numbering, Widow/Orphan control, Don't keep with next, Adjust space between Latin and Asian text, Adjust space between Asian text and numbers, Tab stops: Not at 0.75" + 1.06"

A-line – The line on the plasticity chart that divides clays from silts.

Formatted: Font: 12 pt

AASHTO Soil Classification System – A soil classification system, typically used for highway design and construction that classifies soils into eight groups (A-1 through A-8 and includes several subgroups).

Formatted: Space After: 6 pt, Tab stops: Not at 0.75" + 1.06"

Activity – The ratio between plasticity index and the percent by weight of clay. The activity value is related to clay particle size, the higher the activity, the smaller the particle size.

Adhesion – The shear resistance between soil and a structure (steel, concrete, timber).

Alluvial Fan – A sloping mass of sediment, often granular, deposited at a point along a river or stream where there is a decrease in gradient.

Alluvium – Accumulations of sediment (i.e., clay, silt, sand, gravel, other rock material) transported by flowing water and deposited in riverbeds, floodplains, lakes, shores, and alluvial fans at the base of mountain slopes.

Amygdaloidal – A volcanic rock texture containing mineral-filled, elliptically shaped vesicles.

Angle of Internal Friction – For a given soil, the angle on the graph of the shear stress versus normal effective stress at which shear failure occurs.

Angle of Repose – The steepest angle at which loose granular material remains stationary without sliding downslope.

Anisotropic – A mass of soil having different properties in different directions; refers to permeability or stress-strain characteristics.

Aphanitic – An Igneous rock texture containing crystals that are too small for individual minerals to be seen with unaided eye.

Aquiclude – An impermeable bed that hinders or prevents groundwater movement.

Aquifer – A rock or unconsolidated sedimentary unit or group of units that is capable of supplying water to wells in accessible quantities.

Argillaceous – Pertaining to a sedimentary rock ~~which~~that contains an appreciable amount of clay (e.g., argillaceous limestone).

Atterberg Limits – The water contents of a soil mass corresponding to the transition between a solid, semi-solid, plastic solid or liquid determined through laboratory testing to distinguish the plasticity of clay and silt particles.

Bearing – The horizontal angle between a line and a specified coordinate direction, usually north or south.

Bearing Capacity – A foundation load per unit area that a soil can support without shear failure.

Bedding – The arrangement of rock in layers, strata, or beds resulting from differences in texture, composition, or color to the original sediment; the most characteristic structure in sedimentary rocks.

Formatted: Tab stops: 0", Left + 5.19", Left
 Formatted: Font: Bold

Bedrock – Solid rock that underlies soil or other surficial material or is exposed locally at the surface.

Bentonite – Soft, plastic clay composed of sodium montmorillonite (clay minerals) derived from weathering of volcanic ash.

Calcareous – Refers to rock containing calcite; in particular, rock in which grains are cemented with calcite (e.g., calcareous shale).

California Bearing Ratio (CBR) Test – A laboratory test that is used to determine the suitability of a soil for use as a subbase in a pavement section.

Capillary Rise – The height at which water will rise above the water table due to negative pore water, pressure, or capillary action of the soil.

Carbonaceous – Rock or soil ~~which that~~ is rich in carbon or organic matter.

Formatted: Font: 12 pt

Cementation – A process in which sedimentary rocks are lithified. As material precipitates from water that percolates through sediment, open spaces are ~~filled filled~~, and particles are joined into a solid mass.

Formatted: Font: 12 pt

Clay minerals – Very tiny crystalline substances evolved primarily from chemical weathering of certain rock-forming minerals; very small colloidal size crystals (diameter less than 2 μ m). Chemically, they are hydrous aluminosilicates plus other metallic ions.

Cleavage – Type of foliation characteristic of slates; parallel arrangement of fine-grained minerals giving the rock the tendency to split along definite, parallel, closely spaced planes. Slaty cleavage may be parallel with or at an angle to original bedding. Basal cleavage is exhibited on a horizontal plane of a mineral by way of its base and is exhibited by the mica group.

Coarse-Grained Soils – Sandy and gravelly soils containing particles larger than No. 200 sieve (0.075mm) according to the Unified Soil Classification System.

Coefficient of Consolidation – The rate at which the volume changes during primary consolidation.

Cohesion – A force that holds together like particles within a soil.

Cohesionless Soil – Granular soils (silt, ~~sandsand~~, and gravel) ~~which that~~ do not exhibit cohesion.

Formatted: Font: 12 pt

Formatted: Font: 12 pt

Cohesive soil – Clay type soils ~~which that~~ exhibit cohesion.

Formatted: Font: 12 pt

Colluvium – Loose, heterogeneous, structureless, soil deposits or rock fragments transported by gravitational forces or mass wasting ~~which that~~ usually collect at the base of a slope.

Formatted: Font: 12 pt

Compaction – Volume change in soils where air is expelled from the voids while the water content remains constant; may occur due to vibration and/or self-weight; achieved by rolling, tamping, or vibrating fill soils during construction.

Conchoidal Fracture – A type of fracture that produces a smooth curved surface; a diagnostic feature of quartz.

Concretion – A spherical, ellipsoidal, or irregularly shaped mineral mass precipitated from an aqueous solution in pores or cavities in sedimentary rock.

Formatted: Font: Bold

Formatted: Tab stops: 0", Left + 5.19", Left

Formatted: Font: 12 pt

Cone Penetration Test – A penetration test in which a cone that has a 60 ~~degree~~ point is pushed into the ground at a continuous rate to measure resistance by correlating the depth penetrated with the force applied.

Confined Aquifer – An aquifer overlain by a confining layer of low permeability.

Consistency – The degree of adhesion between soil particles that can resist deformation or rupture.

Consolidation – Volume change in fine-grained soils due to the dissipation of excess pore pressure (reduction of water content) from static loads. The rate at which consolidation occurs is dependent upon the permeability of the soil.

Contact – A surface between two different types or ages of rocks (i.e., between two adjacent formations or members).

Contact Metamorphism – Changes in rock caused by heat from a nearby magma body.

Creep – The slow downhill movement of soil and regolith.

Cross-bedded – A sedimentary structure in which relatively thin layers or laminae are deposited at an inclined angle to the main bedding; formed by wind or water.

Cryptocrystalline – Comprised of submicroscopic crystals (e.g., Chert).

Crystalline – Consisting of crystals or fragments of crystals.

Debris Slide – A slide involving downslope movement of relatively dry unconsolidated material and rock debris; slide mass does not exhibit backward rotation as in a slump or rotational failure, but slides or rolls forward.

Degree of Saturation – The proportion of the volume of water to the total volume of voids for a given mass of soil.

Density – The ratio between the total mass and the total volume of a unit of soil or rock usually expressed as a unit weight.

Desiccation – The process of shrinkage or consolidation of the fine-grained soil produced by the increase of effective stresses in the grain skeleton and the development of capillary stresses in the pore water.

Dike – A tabular or sheet-like shaped intrusive igneous body that is often steeply inclined and cuts through the surrounding rock.

Dilatancy – An increase in the bulk volume during deformation caused by the change of a closely packed structure to an openly packed structure.

Dip – The angle between the horizontal plane and the structural surface (bedding, a joint, fault, ~~foliation~~foliation, or ~~other~~another planar feature). The direction of dip is at a right angle to the strike of the planar feature.

Formatted: Font: 12 pt

Formatted: Font: 12 pt

Direct Shear Test – A laboratory test used to determine the relationship of shear strength to consolidation stress. Shear strength values, cohesion, and the angle of internal friction are determined from the test.

Disappearing Stream – A stream that disappears into an underground channel and does not reappear in the same or even adjacent drainage basin. In areas underlain by carbonate bedrock, streams commonly disappear into sinkholes and follow channels through caves.

Discontinuity – A structural break (fractures, joints, planes of weakness, and shear zones or faults) in geological materials that controls the strength, deformation, and permeability of geologic materials and their engineering properties. Discontinuities are unhealed and have zero to low tensile strength.

Dissolution – The removal of rock material by solution leaving behind a space, cavity, or film of insoluble residue.

Dolomitic – Rock that contains an appreciable amount of magnesium carbonate $\text{CaMg}(\text{CO}_3)_2$ (e.g., dolomitic limestone).

Drawdown – The amount the water level in a well is lowered due to the removal of water.

Erosion – The processes that loosen sediment and move it from one place to another on the earth's surface by wind, water, ice, and/or gravity.

Evaporite – A sedimentary mineral formed of material deposited from solution by evaporation of water (e.g., gypsum, halite).

Excess Pore Pressure – The increment of pre-water pressures greater than hydro-static values, produced by consolidation stresses in compressive materials or by shear strain; dissipates during consolidation.

Exfoliation – A weathering process where concentric shells, slabs, or sheets, are successively broken loose and stripped away from a rock mass.

Expansive Clays – Clays that are sensitive to water causing them to swell or expand (e.g., montmorillonite).

Extrusive Rock – A rock formed from a mass of magma that flowed out on the surface of the earth.

Fault – A fracture in rock or other material across which there is a total loss of cohesion and along which there has been significant movement parallel to the surface of failure. In rock cores, a fault can sometimes be recognized by the displacement of mineral veins.

Feldspar – A general name for a common group of rock forming minerals of alkali-aluminum silicate composition (e.g., Na- plagioclase, Ca- plagioclase and K-feldspar).

Felsic – Light colored; also refers to feldspar and silica minerals in rocks.

Ferromagnesian Minerals – A variety of silicate minerals containing abundant iron and magnesium (e.g., olivine, amphibole, ~~and~~ pyroxene, etc.).

Ferruginous – Rock and soil ~~which that~~ contain iron oxide minerals (e.g., hematite).

Fine-Grained soils – Silt and clay soils containing particles smaller than No. 200 sieve (0.075 mm) according to the Unified Soil Classification System.

Fines Content (fraction) – Soil grains smaller than No. 200 sieve (0.075 mm).

Fissility – The property of rock or minerals to split easily into thin layers along closely spaced, parallel surfaces (e.g., bedding planes in shale).

Formatted: Font: Bold

Formatted: Tab stops: 0", Left + 5.19", Left

Fissured Clay – A clay having an internal network of narrow cracks or separations in which the width and depth tends to increase upon drying.

Flaggy – Having the tendency to part or split into layers suitable for flagstone, (0.4 to 2 in.) thick.

Flow Rate – The total volume of water flowing during a particular unit of time.

Foliation – The alignment of platy or elongate minerals that gives some metamorphic rocks a banded appearance; the result of heat and pressure the rock is subjected to during metamorphism. Three major types of foliation are recognized: slaty cleavage, schistosity, and gneissic layering.

Formation – A mappable body of rock of distinctive lithology or lithology's and unique stratigraphic position.

Fossiliferous – Describes rocks that usually contain an abundant number of fossils.

Fracture – Breakage in rock where no appreciable movement has taken place and may be parallel with or at an angle to banding, bedding, cleavage, ~~foliation~~foliation, or lamination (e.g. faults, joints). Shear and shear zones are excluded.

Formatted: Font: 12 pt

Fragipan – A dense layer of soil, containing silt and sand with no organic matter and very little clay; extremely hard and impermeable, which is primarily due to compaction.

Formatted: Font: 12 pt

Friable – Describes rocks ~~that~~which are easily crumbled or broken with manual pressure.

Gap Graded – A soil in which a band or range of particle sizes are not well represented or are missing.

Geologic Cross Section – A diagram showing the structure and arrangement of soils and or rock as they would appear in a vertical plane below the earth's surface.

Glacial Erratic – A large boulder carried by glacial ice to an area far removed from its point of origin.

Glacial Lake Clay – Clay rich sediments deposited in a pro-glacial lake environment. The lake deposits are mostly varves ~~that~~which are comprised of alternating layers of silt and clay.

Glacial Outwash – stratified sand and gravel size sediments washed out from a glacier by meltwater streams; deposits typically form terraces along the flanks of the Susquehanna River valley. The overall stratification is horizontal with individual strata showing crossbeds, ripples, and clast-supported imbrication.

Formatted: Font: 12 pt

Glacial Striations – Scratches and grooves in bedrock caused by glacial abrasion.

Glacial Till – An unsorted or poorly-sorted, unconsolidated glacial deposit; deposited by ice that contains a wide range of particle sizes from clay to boulder size with rounded and or angular fragments; unstratified to crudely stratified.

Glassy – Describes the texture of certain igneous rocks that contain no crystals; resembling glass in smoothness and shininess.

Formatted: Font: 12 pt, Font color: Auto

Formatted: Font: 12 pt

Gneissic Foliation (gneissosity) – Type of foliation resulting from alternating layers of light and dark colored minerals.

Goethite – A yellowish, reddish to brownish black mineral of iron and hydroxide, the most common form of natural rust.

Gouge – Soft, uncemented, pulverized, clay-like material found along some faults.

Graded Bedding – Bedding that displays a gradual or progressive change in particle size (i.e., from coarse at the base to fine at the top).

Grain Size Distribution – Soil particle sizes that are determined from a representative sample of soil that is passed through a set of sieves of consecutive smaller openings (see sieve analysis).

Grains – A mineral or rock particle generally less than a few millimeters in diameter.

Gravel Bar – An elongate gravel deposit on a streambed or riverbed.

Groundmass – The matrix of relatively fine-grained material between phenocrysts in a porphyritic rock.

Hardness – A mineral's resistance to scratching and abrasion, determined on a comparative basis as described in this document. (Refer to [Table 3.6.4.6-1](#) ~~Table 26~~)

Hematite, Hematitic – A common iron oxide mineral (the principle of iron ore).

Heterogeneous Soil – A mass of soil containing different engineering and index properties.

Homogeneous Soil – A mass of soil containing one characteristic that has the same engineering and index properties.

Hydraulic Conductivity – The capacity of a porous medium to transmit water. The rate at which fluid can move through a permeable medium depends on properties of the fluid and properties of the medium.

Hydraulic Gradient – Rate of change in total head per unit distance of flow in a given direction.

Hydrometer Test – A laboratory test used to determine the amount of distribution of finer particles (silts or clays) of a soil sample.

Igneous rock – Rock (including volcanic and plutonic rock) formed by cooling and solidification of molten silicate minerals (magma).

Imbrication – The orderly, overlapping arrangement of flattened or sub-spheroidal grains in the direction of flow.

Indurated – A property of a compact rock hardened by pressure, cementation, and especially heat.

Infiltration – The movement of surface water into rock or soil through cracks and pore spaces.

In-situ – In place; undisturbed, existing field conditions.

Instrumentation – Geotechnical instruments (e.g., inclinometer, piezometer, extensometer) used to monitor conditions such as deformations, pressures, loads, etc.

Interbedded – Describes layers of rock lying between beds or alternating with beds of a different rock type.

Intermittent stream – A stream through which water flows only part of the time.

Isotropic – A soil mass having the same properties in all directions; refers to permeability and stress strain characteristics.

Joint – A planar fracture in rock along which there is little to no visible movement or displacement parallel to the fracture.

Formatted: Font: Bold

Formatted: Tab stops: 0", Left + 5.19", Left

Formatted: Font: 12 pt

Karst – The topography of a region ~~which that~~ is underlain by limestone, dolomite, gypsum, or marble and can be affected by dissolution; characterized by surface depressions into which water is intercepted and diverted underground into caverns. (Karst features include caves, disappearing streams, closed depressions, and sinkholes).

Lamination – Very thin layering (may be a result of physical or chemical variations) in rock that is less than 0.25 in. and may be parallel with bedding or at an angle to bedding (cross laminations) in sedimentary rock.

Landslide – A relatively rapid type of movement (e.g., debris flow, debris slide, rockslide, and slump).

Limonite, Limonitic – An iron oxide mineral of variable composition; a common weathered product of other iron minerals.

Liquid Limit (LL) – The water content above which the soil will flow like a ~~liquid~~ liquid, but below which will have a plastic consistency.

Formatted: Font: 12 pt

Lithification – The process (e.g., cementation, compaction, recrystallization) by which loose sediment becomes rock.

Lithology – The character of a rock described in terms of color, structure, mineral composition, grain size and arrangement of its component parts.

Luster – The reflection of light on a given mineral's surface classified by intensity or quality.

Mafic rock – An igneous rock containing more than 50% ferromagnesian minerals.

Magnesian – A rock or mineral containing an appreciable amount of magnesium.

Massive bedding – Thick bedded strata that are homogeneous and lacks significant internal structures; bedding thickness greater than 6 ft.

Matrix – The fine-grained portion of some sedimentary rocks (e.g., conglomerate, sandstone) in which the coarser particles are embedded. ~~—~~ The matrix may not be cemented.

Formatted: Font: 12 pt

Member – A part, or subdivision of a formation in which the rocks are distinctly different from the rocks of the rest of the formation (e.g., Sherman Creek Member of the Catskill Formation).

Metamorphic Rock – Rock formed by the alteration of pre-existing rock deep within the earth by heat pressure, and or chemically active fluids.

Mica, Micaceous – A group of silicate minerals exhibiting perfect basal cleavage, which commonly forms flakes, scales, or sheets.

Mineral – A naturally occurring inorganic substance, usually having an internal crystal structure.

Mohs scale – A series of ten minerals used as a standard in determining hardness.

Moisture Content – The ratio between the mass of water and mass of soil solids.

N-Value – The number of blows required to drive a split-barrel sampler during a standard penetration test a distance of 12 inches after the initial penetration of 6 inches.

Nodule – A small, irregular, surfaced rock body that differs in composition from the rock that encompasses it; formed by the replacement of the original mineral matter (quartz in the form of flint or chert is the most common component) ~~—~~ Most commonly occurs in limestone and dolomite.

Formatted: Font: 12 pt

Non-foliated – Metamorphic rocks ~~which-that~~ do not exhibit foliation

Normally Consolidated Soil – A soil whose pre-consolidation pressure equals the existing overburden pressure.

Oolite – A sedimentary rock (generally limestone) composed of ooliths (small round grains of calcium carbonate in concentric layers).

Organic Soils – Soils comprised of organic material, dark in color, and having an organic odor such as peat.

Quick Condition – The condition of a soil when effective stresses within the soil mass is zero; caused by an increase in seepage force transmitted to the soil ~~which-that~~ overcomes the gravitational force acting on the soil.

Overburden Soil – Overlying soil of a desirable soil or rock stratum.

Over Consolidated Soil – A soil whose pre-consolidation pressure is greater than the existing overburden pressure.

Parting – The surface of a rock mass along which the rock splits easily (e.g., bedding surface, fracture surface).

Peat – An accumulation of partly carbonized plant material containing approximately 60% carbon and 30% oxygen.

Pegmatitic – Describes igneous rocks dominated by crystals greater than 3 cm. in length.

Perched Water Table – A localized zone of saturation above the main water table created by an impermeable layer.

Permeability – The property of a soil or a porous or fractured rock for transmitting a fluid; measures the relative ease of flow under unequal pressure.

Phaneritic – An igneous rock texture in which the crystals are roughly equal in size and large enough so the individual minerals can be identified with the unaided eye.

Phenocryst – An obviously large crystal embedded in a matrix of finer-grained crystals

Piezometer – An instrument used to measure in-situ pore water pressures.

Pinnacle – A column of rock extending above the surrounding bedrock, completely or nearly so with regolith; commonly present in carbonate geologic settings.

Plagioclase – A series of sodium, calcium, aluminum, and silicate minerals in the feldspar group.

Plastic Limit (PL) – The moisture content in which the soil will have a plastic consistency.

Plasticity – The property of a soil that allows it to deform continuously; usually a mass of clay size particles. A plastic (cohesive) soil will hold its shape when molded, unlike a cohesionless soil (sand).

Plasticity Index (PI) – Range in water content between the liquid limit and the plastic limit, $PI = LL - PL$.

Poorly-graded Soil – Soil that contains either an excess or deficiency of certain particle sizes.

Pore Pressure – The pressure exerted by the fluid within the pores or voids in a porous material. In saturated soil, the pore pressure is the pore water pressure.

Porosity – The percentage of the bulk volume of a soil or rock that is occupied by void space.

Porphyritic – An igneous rock texture characterized by two distinctively different crystal sizes, larger crystals are called phenocrysts, and the matrix of the smaller crystals, are termed the groundmass.

Porphyroblast – A large crystal of a mineral such as garnet or staurolite set in a matrix of much, finer-grained minerals in a metamorphic rock.

Proctor Test – A laboratory test that provides results of maximum dry density and optimum moisture content of soils used to determine relative density in the field using in-place density tests.

Pyrite – An iron disulfide, pale yellowish brown to brass yellow and often tarnished with iron oxide with a hardness of 6 to 6.5; “fool’s gold”.

Red Beds – A sedimentary sequence that is predominantly red in color because of the presence of significant hematite.

Regolith – The layer of soil and loose rock fragments overlying the bedrock.

Residuum – Soil formed in place by weathering of the underlying rock on which it lies; no relict rock structure is present.

Rider Coal – A thin seam of coal overlying a thicker seam of coal.

Saprolite – Soil derived primarily from Igneous and Metamorphic parent rock; maintains structure of parent bedrock but with only a trace of the original bond strength; often micaceous; present throughout the Piedmont Physiographic Province.

Schistosity – Type of foliation characteristic of coarse-grained Metamorphic rocks; commonly produced by the parallel or sub parallel orientation of flaky or prismatic minerals such as micas or hornblende.

Sedimentary Rock – Rock formed from the weathered products of pre-existing rock that have been transported, deposited, and lithified.

Sensitivity – A measure of the change in ultimate strength of clays between undisturbed and disturbed samples.

Settlement – The gradual downward movement of a foundation due to the compression of soil below the foundation.

Shear strength – The internal resistance per unit area that the soil mass can offer to resist failure and sliding along any plane inside it.

Siderite – A brownish iron carbonate mineral; commonly found in nodules in shale from the Pennsylvania Appalachian Plateaus Province; an ore of iron.

Sieve Analysis Test – A laboratory test where a representative sample of soil is passed through a set of sieves of consecutively smaller openings to determine the sizes and amount of the separated soil particles.

Sill – A tabular igneous intrusion that parallels the planar structure of the surrounding rock.

Sinkhole – A shallow or deep depression formed by dissolution of carbonate rock and the collapse of overlying material into the cavity.

Formatted: Font: Bold

Formatted: Tab stops: 0", Left + 5.19", Left

Site Investigation – Process of methodically sampling, characterizing, and testing soil and rock to delineate and evaluate subsurface materials and conditions relative to the design of proposed highway facilities.

Slickenlines – Parallel striations on a slickensided surface along which movement of rock has occurred.

Slickenside – A polished surface along which movement of rock has occurred; commonly producing slickenlines, which indicates direction of movement.

Slump – A type of mass movement in which material moves along a curved surface of rupture.

Sphalerite – A brown or black (may also be yellow or green) mineral of zinc and iron sulfide; an ore of zinc.

Specific Gravity (G_s) – The ratio between the density of the solid particles and the density of water at 4°C.

Formatted: Font: 12 pt

Standard Penetration Test (SPT) – A field test that measures the resistance of the soil to penetration of a standard split-barrel sampler that is driven for three successive increments of six inches (1.5 ft. total) with a 140-pound hammer dropped from a height of 30 inches. The N-value is derived from this test.

Formatted: Font: 12 pt

Stiffness – A measure of the resistance offered by an elastic body to deformation.

Streak – The color of a mineral in its powdered form; usually obtained by rubbing the mineral against an unglazed porcelain tile to see the mark it makes.

Strike – The compass direction of the line of intersection created by a structural surface (dipping bed or fault) and a horizontal surface. Strike is always perpendicular to the direction of dip.

Formatted: Font: 12 pt

Talus – Rock fragments that accumulate at the base of a ridge, cliff or cut slope.

Texture – The size, shape, and arrangement of particles that make up a rock.

Toughness – The property of a soil that can absorb stress by plastic deformation.

Triaxial Stress Test – A laboratory shear strength test in which drainage conditions can be controlled (e.g., unconsolidated-undrained (UU), consolidated-undrained (CU), and consolidated-drained (CD)).

U-line – The line on the plasticity chart that marks the approximate upper limit of the relationship between the plasticity index and the liquid limit for natural soils.

Unconfined Compressive Strength Test – A laboratory test similar to the unconsolidated-undrained test performed on plastic soils, usually clay. From this test, the undrained shear strength is calculated as ½ of the unconfined compressive strength.

Underclay – A rootworked claystone occurring below a coal seam; sometimes called soft clay or plastic clay.

Unified Soil Classification System – A system of soil classification based on grain size (coarse-grained soils), liquid limit and plasticity (fine-grained soils).

Unit Weight (γ) – The weight of soil plus water per unit volume.

Vane Shear Test – A field test used to measure the shear strength of a soil that is low-strength, homogeneous, and cohesive.

Formatted: Font: Bold
Formatted: Tab stops: 0", Left + 5.19", Left

Varved clays – Alternating thin layers of silt and clay, a pair of silt and clay layers is called a couplet and represents an annual cycle (summer-silt; winter-clay) of deposition in a glacial lake. The light layer usually comprises the coarser silt and fine sand. The darker layer is typically comprised of fine clay (see Glacial Lake Clay).

Vein – A fracture that has been filled with mineral material (e.g., quartz, calcite).

Vesicular – Describes igneous rocks that contain small cavities called vesicles, which form when gases escape from lava.

Visual Classification – A field test that is used to estimate soil characteristics (e.g., the range of particle sizes, plasticity of fine-grained soils).

Vitreous – Resembling glass, but with a vitreous (pearly) luster.

Formatted: Font: 12 pt, Font color: Auto

Void Ratio – The ratio between the volume of voids and the volume of solids (soil grains).

Formatted: Font: 12 pt

Vuggy – Small cavity or hole in rock that often contains mineral linings that differ from the surrounding matrix (e.g., calcite vugs in limestone, dolomite, etc.).

Formatted: Font: 12 pt

Water content – The ratio between the mass of water and the mass of soil solids.

Well Graded Soil – A soil with a good representation of particle sizes over a wide range.

Formatted: Tab stops: 0", Left + 5.19", Left

Formatted: Font: Bold

Formatted

APPENDIX C -- GENERIC HEALTH AND SAFETY PLAN FOR REMEDIAL INVESTIGATION ACTIVITIES

Formatted: Heading 1, Centered, None, No bullets or numbering, Widow/Orphan control, Don't keep with next, Adjust space between Latin and Asian text, Adjust space between Asian text and numbers, Tab stops: Not at 0.75" + 1.06"

This is a generic Health and Safety Plan (HASP) which that can be used by PennDOT-the Department as an example HASP outline for future review of project-specific HASP documents submitted by the contractor.

Formatted: Font: 12 pt

Formatted: Tab stops: Not at 0.75"

Formatted: Font: 12 pt

Formatted: Font: 12 pt

Included in the Health and Safety Plan are explicit requirements relative to the site such as, but not limited to: employee training; personal protective equipment projected for the site; medical surveillance particular to potential site exposure; frequency and types of air monitoring, personnel exposure to hazardous substances by zonation of the site operations according to areas of contamination and procedures for site emergencies; safe work practices and identification of medical assistance; decontamination procedures to minimize personnel contact with hazardous substances and equipment thereof; emergency response plan necessary to effectively handle anticipated emergencies prior to an actual emergency, (e.g., lines of authority, evacuation, critique, emergency equipment) confined space entry procedures; and spill containment procedures should transfer, transport, or disposal of hazardous material be deemed necessary.

PUB. 222

August 2022

Formatted: Tab stops: 0", Left + 5.19", Left

Formatted: Font: Bold

Formatted: Tab stops: 0", Left + 5.19", Left

Formatted: Font: Bold

- 1.2 Site Description
- 1.3 Site Map
- 1.4 Site Communications
- 1.5 Emergency Signal
- Section 2 Organizational Structure
- Section 3 Site Health and Safety Risks
- Section 4 Work Zones and Site Control
- Section 5 Air Monitoring
- Section 6 Personal Protective Equipment (PPE)
- Section 7 Decontamination
- Section 8 Emergency Response
- Section 9 Site Security
- Section 10 Employee Training and Medical Surveillance
- Section 11 Confined Space Entry
- Section 12 Chemical Hazards (MSDS sheets)
- Section 13 Standard Operating Procedures

Formatted: Font: Bold
Formatted: Tab stops: 0", Left + 5.19", Left

SECTION 1 – INTRODUCTION

This Health and Safety Plan has been prepared for _____ to be conducted by _____ field personnel within _____. The plan has been prepared **as specified in** ~~in accordance with~~ 29 CFR 1910.120 Hazardous Waste Operations and Emergency Response, Final Rule. The information included in this plan has been collected from all available sources pertaining to potential hazards within _____.

Formatted: Font: 12 pt

Formatted: Font: 12 pt

1.1 Scope of Work

1.2 Site Description

1.3 Site Map

Formatted: Font: 12 pt

Formatted: Font: 12 pt

Formatted: Tab stops: 0", Left + 5.19", Left

Formatted: Font: Bold

Formatted: Font: 12 pt

1.4 Site Communications

1.5 Emergency Signal:

SECTION 3 – SITE HEALTH AND SAFETY RISKS

The health and safety risks at the site included chemical hazards listed in Table ____ and physical health hazards involved with heavy sampling equipment.

Standard operating procedures listed in Appendix III include machinery and mechanized equipment safety. In addition to these procedures, the following guidelines will be observed during drilling operations.

1. Prior to drilling, adequate site preparation should be performed to accommodate the drill rig and supplies and provide a safe working environment.
2. Overhead and buried utilities must be located prior to start-up of drilling activities.
3. All on-site personnel should stand clear of the drill rig immediately prior to and during starting of the engine.
4. Organic vapor monitoring will be conducted continuously in the workers' breathing zone during drilling operations.
5. Immediately following the completion of drilling operations, the entire work area will be monitored to determine if vapor concentrations have returned to background levels. If elevated levels are detected, the source will be ~~determined~~ determined, and the appropriate action will be taken.

Formatted: Tab stops: 0", Left + 5.19", Left

Formatted: Font: Bold

Formatted: Tab stops: 0.63", Left + 2.38", Left + 4.63", Left + Not at 1.6" + 1.75" + 3"

Formatted: Font: 12 pt

Formatted: Font: 12 pt

Formatted: Tab stops: Not at 0.75" + 1.06" + 1.75" + 3"

Formatted: Font: 12 pt

Formatted: List Paragraph, Indent: Left: 1.13", Hanging: 0.38", Numbered + Level: 1 + Numbering Style: 1, 2, 3, ... + Start at: 1 + Alignment: Left + Aligned at: 0.5" + Indent at: 0.75", Tab stops: Not at 0.75" + 0.88" + 1.06" + 1.13"

Formatted: Font: 12 pt

Formatted: Font: 12 pt

Formatted: List Paragraph, Indent: Left: 1.13", Hanging: 0.38", Numbered + Level: 1 + Numbering Style: 1, 2, 3, ... + Start at: 1 + Alignment: Left + Aligned at: 0.5" + Indent at: 0.75", Tab stops: Not at 0.75" + 0.88" + 1.06" + 1.13"

Formatted: Font: 12 pt

Formatted: Font: 12 pt

Formatted: List Paragraph, Indent: Left: 1.13", Hanging: 0.38", Numbered + Level: 1 + Numbering Style: 1, 2, 3, ... + Start at: 1 + Alignment: Left + Aligned at: 0.5" + Indent at: 0.75", Tab stops: Not at 0.75" + 0.88" + 1.06" + 1.13"

Formatted: Font: 12 pt

Formatted: Font: 12 pt

Formatted: List Paragraph, Indent: Left: 1.13", Hanging: 0.38", Numbered + Level: 1 + Numbering Style: 1, 2, 3, ... + Start at: 1 + Alignment: Left + Aligned at: 0.5" + Indent at: 0.75", Tab stops: Not at 0.75" + 0.88" + 1.06" + 1.13"

Formatted: Font: 12 pt

Formatted: Font: 12 pt

Formatted: Font: 12 pt

Formatted: Tab stops: 0", Left + 5.19", Left
Formatted: Font: Bold

SECTION 4 – WORK ZONES AND SITE CONTROL

Various activities will be conducted throughout the project area in separate work locations. Each work location will have its own work zones. The exclusion zone is the area of anticipated contamination and will be designated as the specific reconnaissance, soil gas survey, sampling, or drilling area.

Formatted: Tab stops: Not at 0.75" + 1.06" + 1.75" + 3"

A decontamination station will be established for each work as needed. Support areas will be located in areas free of known contamination where administrative, communication, and other support activities can be freely conducted.

Formatted: Tab stops: Not at 0.75" + 1.06" + 1.75" + 3"

SECTION 5 – AIR MONITORING

AIR MONITORING EQUIPMENT

Air monitoring will be conducted during all on-site activities. A flame ionization detector (FID), photoionization detector (PID), and a combustible gas indicator/oxygen meter (CGI) will be utilized for air monitoring. In addition, Drager pump and colimetric tubes will be utilized on an as-needed basis.

The FID and PID will monitor for total organic vapors in exclusion zones. These instruments will be calibrated daily and operated by trained personnel only. Readings from these instruments will be used to set appropriate levels of protection for on-site personnel.

The CGI will be utilized to monitor combustible gas and oxygen levels in exclusion zones.

AIR MONITORING ACTION LEVELS

Lower Explosive Limits (LEL) Reading

10-25% LEL

- Limit all activities in the area to prevent sparks; proceed with extreme caution.

25% LEL

- All personnel will withdraw immediately to the contamination reduction area or another designated safe area.

Oxygen (O₂) Reading

19.5% O₂ and below

Air supplied respiratory protective equipment (Level B) is needed

- (Note: LEL's are not valid in atmospheres with 0.5% O₂)

25% O₂ and above

- All personnel withdraw immediately.

Inorganic/Organic Gases and Vapors

Action level depends on TLV/PEL/REL.

- Consult specific industry reference manual and Table _____.

CONDITIONS MODIFYING LEVELS OF PROTECTION

Formatted: Font: Bold
Formatted: Tab stops: 0", Left + 5.19", Left

Formatted: Tab stops: Not at 0.75" + 1.06" + 1.75" + 3"
Formatted: Tab stops: Not at 0.75" + 1.06"

Formatted: Tab stops: Not at 0.75" + 1.06" + 1.75" + 3"
Formatted: Font: 12 pt

Formatted: Tab stops: Not at 0.44" + 0.75" + 0.81" + 1.06"

Formatted: List Paragraph, Bulleted + Level: 1 + Aligned at: 0.75" + Indent at: 1", Tab stops: Not at 0.44" + 0.75" + 0.81" + 1.06" + 1.25" + 1.63"

Formatted: Tab stops: Not at 0.44" + 0.75" + 0.81" + 1.06" + 1.25"

Formatted: List Paragraph, Bulleted + Level: 1 + Aligned at: 0.75" + Indent at: 1", Tab stops: Not at 0.44" + 0.75" + 0.81" + 1.06" + 1.25" + 1.63" + 3"

Formatted: Tab stops: Not at 0.44" + 0.75" + 0.81" + 1.06" + 1.25" + 3"

Formatted: Font: 12 pt
Formatted: Tab stops: Not at 0.44" + 0.75" + 0.81" + 1.06" + 3"

Formatted: List Paragraph, Bulleted + Level: 1 + Aligned at: 0.75" + Indent at: 1", Tab stops: Not at 0.44" + 0.75" + 0.81" + 1.06" + 1.25" + 1.63" + 3"

Formatted: Tab stops: Not at 0.44" + 0.75" + 0.81" + 1.06" + 1.25" + 3"

Formatted: List Paragraph, Bulleted + Level: 1 + Aligned at: 0.75" + Indent at: 1", Tab stops: Not at 0.44" + 0.75" + 0.81" + 1.06" + 1.25" + 1.63" + 3"

Formatted: Tab stops: Not at 0.44" + 0.75" + 0.81" + 1.06" + 1.25" + 1.63" + 3"

Formatted: Font: 12 pt
Formatted: Tab stops: Not at 0.44" + 0.75" + 0.81" + 1.06" + 1.25" + 3"

Formatted: List Paragraph, Bulleted + Level: 1 + Aligned at: 0.75" + Indent at: 1", Tab stops: Not at 0.44" + 0.75" + 0.81" + 1.06" + 1.25" + 1.63" + 3"

Formatted: Tab stops: Not at 0.75" + 1.06"

Level C

0-50 PPM above background on FID or PID

- Other (describe)

Level B

50-500 PPM above background on FID or PID

- O₂ Less than 19.5%

Formatted: Font: Bold
Formatted: Tab stops: 0", Left + 5.19", Left

Formatted: Font: 12 pt
Formatted: List Paragraph, Bulleted + Level: 1 + Aligned at: 0.75" + Indent at: 1", Tab stops: Not at 0.75" + 1.06"
Formatted: Tab stops: Not at 0.75" + 1.06"

Formatted: Font: 12 pt
Formatted: List Paragraph, Bulleted + Level: 1 + Aligned at: 0.75" + Indent at: 1", Tab stops: Not at 0.75" + 1.06"

SECTION 6 – PERSONAL PROTECTIVE EQUIPMENT PPE

<u>Location</u>	<u>Activity</u>	<u>Level of Protection</u>

~~LOCATION ACTIVITY LEVEL OF PROTECTION~~

~~_____~~

~~_____~~

~~_____~~

~~_____~~

~~_____~~

~~_____~~

~~_____~~

~~_____~~

~~_____~~

PERSONAL PROTECTION EQUIPMENT (PPE)

Level D

- Hardhat
- Coveralls
- Safety boots
- Gloves (optional)
- Safety glasses (optional)

Formatted: Font: Bold

Formatted: Tab stops: 0", Left + 5.19", Left

Formatted: Tab stops: Not at 0.75" + 1.06"

Formatted: Font: 12 pt

Formatted: Tab stops: Not at 0.38" + 0.75" + 1.06" + 2.38" + 4.13"

Formatted: Tab stops: Not at 0.75" + 1.06" + 1.5" + 1.75" + 3.75" + 4" + 6"

Formatted: Tab stops: Not at 0.75" + 1.06"

Formatted: Tab stops: Not at 0.75" + 1.06" + 1.25"

Formatted: List Paragraph, Indent: Left: 0.75", Bulleted + Level: 1 + Aligned at: 1.25" + Indent at: 1.5", Tab stops: Not at 0.75" + 1.06" + 1.25"

Formatted: Tab stops: Not at 0.75" + 1.06" + 1.25"

Level C

- Hardhat
- Air purifying respirator, full or half-face (with safety glasses) with appropriate cartridges
- Chemical resistant overalls
- Chemical resistant gloves, inner, and outer
- Chemical resistant safety boots with disposable boot covers

Level B

- Level B consists of Level C protective equipment plus use of
 - pressure-demand, full face piece self-contained breathing apparatus (SCBA) or pressure-demand supplied air respirator with escape SCBA.

Levels of protection will be modified as site conditions warrant. These modifications will only be made with the approval of the Project Manager (PM) and the SSO (see Section 5 - Air Monitoring)

Formatted: Font: Bold
Formatted: Tab stops: 0", Left + 5.19", Left

Formatted: List Paragraph, Indent: Left: 0.75", Bulleted + Level: 1 + Aligned at: 1.25" + Indent at: 1.5", Tab stops: Not at 0.75" + 1.06" + 1.25"

Formatted: Tab stops: Not at 0.75" + 1.06" + 1.25"

Formatted: List Paragraph, Indent: Left: 0.75", Bulleted + Level: 1 + Aligned at: 1.25" + Indent at: 1.5", Tab stops: Not at 0.75" + 1.06" + 1.38"

Formatted: Tab stops: Not at 0.75" + 1.06" + 1.38"

Formatted: Font: 12 pt

SECTION 7 – DECONTAMINATION

All personnel and equipment leaving exclusion zones will be thoroughly decontaminated. The following decontamination equipment will be available: plastic sheeting, collection containers, wash tubs soap, potable and deionized water, acid solvent, and scrub brushes.

All boots and gloves will be decontaminated using soap and water solution and scrub brushes. Outer boots, outer gloves, and chemical resistant suit will then be removed. When respirators are used, all respiratory equipment will be decontaminated and sanitized daily.

Sampling equipment decontamination consists of washing with soap and water solution, acid rinse (if needed), solvent rinse (if needed), and deionized water rinses to remove contaminants.

If heavy equipment is used, decontamination procedures will be implemented to prevent hazardous materials from leaving the site.

All decontamination fluids and all disposable clothing will be collected and disposed of in accordance with all applicable federal, state, and local regulations.

Formatted: Font: Bold

Formatted: Tab stops: 0", Left + 5.19", Left

Formatted: Tab stops: Not at 0.75" + 1.06" + 1.38"

Formatted: Tab stops: Not at 0.75" + 1.06" + 1.38"

Formatted: Font: 12 pt

Formatted: Font: 12 pt

Formatted: Font: Bold
Formatted: Tab stops: 0", Left + 5.19", Left

SECTION 8 – EMERGENCY RESPONSE

Location of Nearest Telephone: _____

Medical Emergency: _____

Ambulance: _____

Hospital: _____

Directions to Hospital: _____

EMERGENCY TELEPHONE NUMBERS:

_____ AGENCY _____ TELEPHONE

Location of Nearest Telephone:	
Medical Emergency:	-
Ambulance:	-
Hospital:	-
Directions to Hospital:	-

EMERGENCY TELEPHONE NUMBERS:	
<u>AGENCY</u>	<u>TELEPHONE</u>
-	
-	
-	
-	
-	
-	

Formatted Table

Formatted: Font: 12 pt
Formatted: Centered

Emergency Signal:

Example:

Repeated intervals of three short beeps of an automobile horn will be the signal for all on-site personnel to immediately report to the support area.

Emergency Evacuation:

The following emergency evacuation routes and regrouping areas are designated for use in emergency situations.

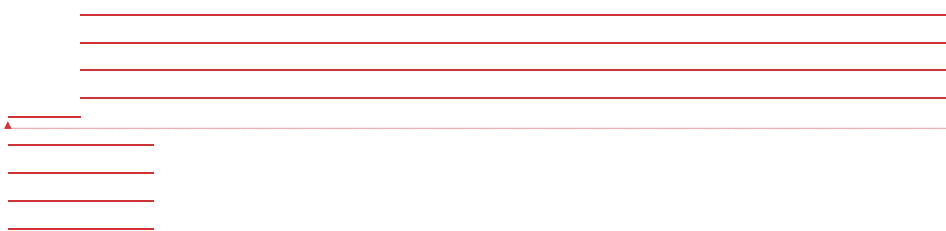

Decontamination following an emergency evacuation will be directed by the SS and the SSO. In all situations, when an on-site emergency results in evacuation of the site, personnel shall not re-enter until:

1. C 1. the conditions created in the emergency have been corrected;
2. H 2. the hazards have been reassessed;
3. S 3. the HASP has been reviewed; and
4. S 4. site personnel have been briefed on any changes in the site safety plan.

Site Security and Control:

See Sections 4 and 9.

Emergency Equipment and PPE:

In case of an emergency, the following equipment will be maintained on site:

Basic emergency and first aid equipment will be available in the Support Zone or the Contamination Reduction Zone. Such equipment shall include a first aid kit, emergency eyewash, fire extinguishers, and safety-related equipment.

Formatted: Font: Bold

Formatted: Tab stops: 0", Left + 5.19", Left

Formatted: Tab stops: Not at 0.75" + 1.06" + 1.25" + 4.5" + 4.75" + 7.1"

Formatted: Tab stops: Not at 0.75" + 1.06" + 1.25"

Formatted: Tab stops: Not at 0.5" + 0.75" + 1.06"

Formatted: Tab stops: Not at 0.75" + 1.06" + 1.25"

Formatted: Font: 12 pt, Underline

Formatted: Tab stops: Not at 0.5" + 0.75" + 1.06"

Formatted: Font: 12 pt

Formatted: Indent: Left: 0", Tab stops: Not at 0.5" + 0.75" + 1.06" + 1.5" + 7.1"

Formatted: Indent: Left: 0", Tab stops: Not at 0.5" + 0.75" + 1.06" + 6"

Formatted: Indent: Left: 0.5", Tab stops: Not at 0.75" + 1.06" + 2" + 4.8" + 5" + 7.1"

Formatted: Tab stops: Not at 0.75" + 1.06" + 2" + 4.8" + 5" + 7.1"

Formatted: Tab stops: Not at 0.5" + 0.75" + 0.88" + 1.06" + 4.8" + 5" + 7.1"

Formatted: Indent: Left: 0.75"

Formatted: Font: 12 pt

Formatted: List Paragraph, Indent: Left: 0.75", Numbered + Level: 1 + Numbering Style: 1, 2, 3, ... + Start at: 1 + Alignment: Left + Aligned at: 0.25" + Indent at: 0.5", Tab stops: Not at 0.5" + 0.75" + 0.88" + 1.06" + 4.8" + 5" + 7.1"

Formatted: Indent: Left: 0.75"

Formatted: Font: 12 pt

Formatted: List Paragraph, Indent: Left: 0.75", Numbered + Level: 1 + Numbering Style: 1, 2, 3, ... + Start at: 1 + Alignment: Left + Aligned at: 0.25" + Indent at: 0.5", Tab stops: Not at 0.5" + 0.75" + 0.88" + 1.06" + 4.8" + 5" + 7.1"

Formatted: Indent: Left: 0.75"

Formatted: Font: 12 pt

Formatted: List Paragraph, Indent: Left: 0.75", Numbered + Level: 1 + Numbering Style: 1, 2, 3, ... + Start at: 1 + Alignment: Left + Aligned at: 0.25" + Indent at: 0.5", Tab stops: Not at 0.5" + 0.75" + 0.88" + 1.06" + 4.8" + 5" + 7.1"

Formatted: Tab stops: Not at 0.75" + 1.06" + 1.5" + 1.75" + 4.8" + 5" + 7.1"

Formatted: Tab stops: Not at 0.75" + 1" + 1.06" + 1.75" + 4.8" + 5" + 7.1"

Formatted: Tab stops: Not at 0.75" + 1.06" + 1.5" + 1.75" + 4.8" + 5" + 7.1"

Formatted: Tab stops: Not at 0.75" + 0.88" + 1.06" + 4.8" + 5" + 7.1"

Formatted: Tab stops: Not at 0.75" + 1.06" + 1.5"

Emergency Identification and Response:

Should any contaminants or suspected hazardous material be encountered on-site ~~which~~ ~~that~~ were not identified in the Site Safety Plan, all further on-site activities will be ~~suspended~~suspended, and all on-site personnel evacuated at the discretion of the SS and the SSO.

Information to Report to Emergency Response Agency:

- Name of person reporting incident
- Location and telephone number of person reporting
- Nature of emergency, incident
- Name of person injured or exposed
- Data, time, and location of incident
- Action taken.

On-site personnel should report as much information as possible concerning the substance to the SS or the SSO. If the substance cannot be identified, the SS and SSO will use whatever resources are available to better characterize the unknown. The SS and SSO should also determine:

- appropriate control methods to prevent further spread/release of the hazard;
- potential impacts of the substance to on-site personnel, the surrounding population, and the environment;
- resources necessary to contain, stabilize, and cleanup/remove the hazard;
- appropriate authorities to notify;

Accidents:

The following standard emergency procedures will be used on-site personnel in the event of an accident. The PM or the SSO shall must be notified and will be responsible for ensuring that the appropriate procedures are followed.

1. Personnel injury in the Exclusion Zone: Upon notification of an injury in the Exclusion Zone, the designated emergency signal shall must be sounded. All site personnel shall must assemble at the Support Zone (Contamination Reduction Zone). The rescue team will enter the Exclusion-Zone (if required) to remove the injured person. The SS and the SSO should evaluate the nature of the injury, and the affected person should be decontaminated to the extent possible prior to movement to the Support Zone. Appropriate first aid shall must be administered, and contact should be made for an ambulance and with the designated medical facility (if required). No persons shall can reenter the Exclusion Zone until the cause of the injury or symptoms are determined. The accident will be documented in the daily log book logbook.

Formatted: Font: Bold
Formatted: Tab stops: 0", Left + 5.19", Left

Formatted: Tab stops: Not at 0.75" + 1" + 1.06"
Formatted: Indent: Left: 0.5", Tab stops: Not at 0.75" + 1" + 1.06"
Formatted: Font: 12 pt
Formatted: Font: 12 pt
Formatted: Tab stops: Not at 0.75" + 1.06" + 1.5"

Formatted: List Paragraph, Indent: Left: 0.75", Bulleted + Level: 1 + Aligned at: 0.25" + Indent at: 0.5", Tab stops: Not at 0.75" + 1.06" + 1.25" + 1.5"
Formatted: Font: 12 pt

Formatted: Tab stops: Not at 0.75" + 1.06" + 1.25" + 1.5"
Formatted: Indent: Left: 0.5", Tab stops: Not at 0.75" + 1.06" + 1.25" + 1.5"

Formatted: Tab stops: Not at 0.75" + 1.06" + 1.25" + 1.5"
Formatted: List Paragraph, Indent: Left: 0.75", Bulleted + Level: 1 + Aligned at: 0.25" + Indent at: 0.5", Tab stops: Not at 0.75" + 1.06" + 1.25" + 1.5"

Formatted: Tab stops: Not at 0.75" + 1.06" + 1.5" + 1.5"
Formatted: Tab stops: Not at 0.75" + 1.06" + 1.38"

Formatted: Right: 0", Tab stops: Not at 0.75" + 1.06"
Formatted: Tab stops: Not at 0.75" + 1.06"
Formatted: Indent: Left: 0.5", Right: 0", Tab stops: Not at 0.75" + 1.06"
Formatted: Font: 12 pt

Formatted: Font: (Default) Times New Roman, 12 pt
Formatted: Font: 12 pt
Formatted: Font: 12 pt
Formatted: Font: 12 pt
Formatted: Font: 12 pt
Formatted: Font: 12 pt

2. Personnel injury in the Support Zone: Upon notification of an injury in the Support Zone, the SS and the SSO will assess the nature of the injury and take appropriate action. ~~If the cause of the injury of loss of the injured person does not affect the performance of the site personnel, operations may continue.~~ ~~If the injury increases the risk to others, the designated emergency signal shall-must be sounded and all site personnel shall-must move to the Support Zone/Contamination Reduction Zone for further instructions.~~ ~~Activities on-site will stop until the added risk is removed or minimized.~~

Formatted: Font: Bold
Formatted: Tab stops: 0", Left + 5.19", Left

Formatted: Font: 12 pt
Formatted: Font: 12 pt

Formatted: Font: 12 pt

3. Fire/Explosion: Upon notification of a fire or explosion on-site, the designated emergency signal shall-must be sounded and all site personnel assembled at decontamination line. ~~The Fire Department shall-must be alerted and all personnel moved to a safe distance from the involved area.~~

Formatted: Font: 12 pt

4. Personal Protection Equipment Failure: If any site worker experiences a failure of alteration of protective equipment that affects protection factor, that person, their buddy shall-must immediately leave the Exclusion Zone. ~~Re-entry shall-must not be permitted-allowed until the equipment has been repaired or replaced.~~

Formatted: Font: 12 pt
Formatted: Font: 12 pt

5. Other Equipment Failure: If any other equipment on-site ~~fails to~~ does not operate properly, the SS and SSO shall-must be notified and then determine the effect this failure on continuing operations on-site. ~~If the failure affects the safety of personnel or prevents completion of the Work Plan tasks, all personnel shall-must leave the Exclusion Zone until the situation is evaluated and appropriate actions taken.~~

Formatted: Font: 12 pt
Formatted: Font: 12 pt

Formatted: Tab stops: Not at 0.75" + 1.06"

Natural Disasters:

Earthquakes, Tornadoes, High Winds, Floods, and Thunderstorms: Should any of these events be forecasted or occur, all work activities should be ~~terminated-stopped immediately-immediately~~, and all personnel should evacuate the site via designated routes.

Formatted: Indent: Left: 0.5", Right: 0", Tab stops: Not at 0.75" + 1.06"
Formatted: Font: 12 pt
Formatted: Font: 12 pt
Formatted: Tab stops: Not at 0.75" + 1.06"

Emergency Response Follow-Up:

Following activation of the Emergency Response Plan, _____ will submit a written report documenting the incident. The _____ field ~~log book-logbook~~ will be maintained in such a manner that the report can be prepared from the ~~log book-logbook~~ entries. The report may indicate that an update of this plan is necessary.

Formatted: Indent: Left: 0.5", Right: 0", Tab stops: Not at 0.75" + 1.06"
Formatted: Font: 12 pt
Formatted: Font: 12 pt
Formatted: Tab stops: Not at 0.75" + 1.06"

Emergency Response Pre-Planning:

Prior to commencing on-site work activities, the PM and the SSO will review the Emergency Response Plan with all site personnel.

Formatted: Indent: Left: 0.5", Right: 0", Tab stops: Not at 0.75" + 1.06"
Formatted: Tab stops: Not at 0.75" + 1.06"

PUB. 222

August 2022

Formatted: Tab stops: 0", Left + 5.19", Left

Formatted: Font: Bold

SECTION 10 – EMPLOYEE TRAINING AND MEDICAL SURVEILLANCE

All on-site personnel ~~shall~~must meet the training and medical surveillance requirements established by the Occupational Safety and Health Administration (OSHA), which are listed in the Code of Federal Regulation, 29 CFR Part 1910.120 (e) training and (f) medical surveillance. ~~Written training certificates and a physician’s written opinion shall~~must be retained for all on-site personnel. ~~All personnel will be given a site-specific briefing by the SSO prior to conducting on-site activities.~~

- Formatted: Font: Bold
- Formatted: Tab stops: 0", Left + 5.19", Left
- Formatted: Right: 0", Tab stops: Not at 0.75" + 1.06"
- Formatted: Tab stops: Not at 0.75" + 1.06"

SECTION 11 – CONFINED SPACE ENTRY

Any confined space entry that may be required must first be authorized by the PM. The basic requirements for entry into a confined space are to:

- Test the atmosphere prior to entry for oxygen and toxic and combustible levels of gases, or vapors. ~~If the oxygen content is less than 19.5%, the personnel must wear supplied air respirators while in the area.~~ ~~If the toxic levels of chemicals are present, appropriate personal protective equipment will be necessary.~~ ~~If combustible gas levels are above 10% of the lower explosive limit, entry should be delayed until the level falls below 10%.~~ ~~Forced ventilation can be used to lower the concentration of toxic or combustible gasses and raise the oxygen content.~~ ~~However, what chemicals will be removed from the space and where they will go should be evaluated before starting ventilation.~~
- Establish a system to mark a confined space unsafe should tests indicate it is unsafe to enter. ~~Markings are to remain in place until tests indicate entry is safe.~~
- Lockout, block, or otherwise deactivate all mechanical, electrical, liquid, and gas systems relating to the confined space that may create a hazard during entry if they are put in motion or otherwise activated.
- Develop emergency procedures for rescue inside the confined space. ~~This included a person on standby outside the confined space to observe the worker and provide help in an emergency.~~ ~~Any rescue personnel entering the confined space will need, as a minimum, the same protective equipment that the person inside is using.~~ ~~A lifeline should be attached to any worker to aid in pulling them out.~~

- Formatted: Tab stops: Not at 0.75" + 1.06" + 1.38"
- Formatted: Tab stops: Not at 0.75" + 1.06" + 1.88"
- Formatted: Tab stops: Not at 0.75" + 1.06" + 3.13"
- Formatted: Font: 12 pt
- Formatted: Font: 12 pt
- Formatted: Font: 12 pt
- Formatted: Font: 12 pt
- Formatted: Font: 12 pt
- Formatted: Font: 12 pt
- Formatted: Indent: Left: 0.75", Tab stops: Not at 0.75" + 1.06" + 1.88"
- Formatted: Tab stops: Not at 0.75" + 1.06" + 3.13"
- Formatted: Font: 12 pt
- Formatted: Indent: Left: 0.75", Tab stops: Not at 0.75" + 1.06" + 1.88"
- Formatted: Tab stops: Not at 3.13"
- Formatted: Font: 12 pt
- Formatted: Tab stops: Not at 0.75" + 1.06" + 3.13"
- Formatted: Indent: Left: 0.5", Bulleted + Level: 1 + Aligned at: 2.88" + Tab after: 3.13" + Indent at: 3.13", Tab stops: Not at 0.75" + 1.06" + 1.88" + 3.13"
- Formatted: Tab stops: Not at 0.75" + 1.06" + 3.13"
- Formatted: Font: 12 pt
- Formatted: Font: 12 pt
- Formatted: Font: 12 pt
- Formatted: Tab stops: Not at 0.75" + 1.06" + 1.38"

SECTION 12 – CHEMICAL HAZARDS

Include copies of Material Safety Data Sheets for any potentially hazardous chemicals used in the drilling and sampling activities. ~~Tabulate the various data sheet titles on the following table for quick reference.~~

- Formatted: Font: 12 pt

Formatted: Tab stops: 0", Left + 5.19", Left
Formatted: Font: Bold

Chemical IDENTITY <i>(as Used on Label and List)</i>	Used for

Formatted: Font: 12 pt
Formatted: Font: 12 pt
Formatted: Font: 12 pt
Formatted: Tab stops: Not at 0.75" + 1.06" + 1.38"

SECTION 13 – STANDARD OPERATING PROCEDURES

GENERAL SAFETY MEASURES

Personal Practices

- At the very least, hands and face must be thoroughly washed upon leaving the site and before eating, drinking, breaks, or any other off-site activity. During instances when outer garment decontamination procedures are in effect, entry team members shall must thoroughly shower as soon as possible following the removal of protective garments.
- Such activities as eating, drinking, chewing gum or tobacco, smoking or any other practice which that increases the tendency for hand-to-mouth contact, shall must be prohibited within contaminated zone(s) and prior to washing hands, and face within the contamination reduction corridor or decontamination reduction corridor or decontamination line.
- The use of respiratory protective equipment shall must be in accordance with currently accepted policies and procedures governing such devices. Air purifying respirator cartridges should be changed at least once each work day workday on-site. Spent cartridges should be discarded before breaking for lunch and again at the end of each day's activities. As a recommended minimum, respirator or gas mask canisters should be discarded at the end of each day's activities. More frequent changes shall must occur at the first sign of breakthrough based on contaminant warning properties or when indicated by an end of service indicator. In all cases, only NIOSH/MSHA approved respirators shall must be used and no canisters shall must be used beyond their expiration dates.
- No excessive facial hair or any other obstruction, which interferes with a satisfactory fit of the mask-to-face piece seal, is allowed on personnel required to wear respiratory protective equipment. Similarly, the wearing of contact lenses is prohibited when wearing respiratory protective devices.
- The use of medicine and alcohol has the potential to mask the effects from exposure to toxic chemicals. Alcohol, caffeinated products, and certain medications can contribute and exacerbate the effects of heat stress. Prescribed drugs should not be taken by personnel during response activities when the potential for absorption, inhalation, or ingestion of toxic substances exists, unless specifically approved by a qualified physician. Similarly, over-the-counter medications should only be used

Formatted: Indent: Left: 0.5", Bulleted + Level: 1 + Aligned at: 2.88" + Tab after: 3.13" + Indent at: 3.13", Tab stops: Not at 0.75" + 1.06" + 3.13"
Formatted: Font: 12 pt

Formatted: Font: 12 pt

Formatted: Font: 12 pt

Formatted: Font: 12 pt

Formatted: Font: 12 pt

Formatted: Font: 12 pt

Formatted: Font: 12 pt

Formatted: Font: 12 pt

Formatted: Font: 12 pt

Formatted: Font: 12 pt

Formatted: Font: 12 pt

with a physician’s approval and in accordance with package limitations and warnings. The intake of alcoholic or caffeinated beverages should be avoided during response activities.

- Contact with surfaces known or suspected of being contaminated should be avoided during on-site activities. Whenever possible, avoid walking through puddles, mud, or discolored surfaces; kneeling on ground; leaning, ~~sitting~~sitting, or placing equipment, drums, containers, or vehicles on ground.
- Levels of protection ~~shall~~ must be established for a given site and ~~shall~~ must be based upon the best available information regarding known or suspected hazards associated with the site and the types of activities to be accomplished. Site activities ~~shall~~ must then be performed in accordance with those site-specific levels of protection. Changes in the site-specific levels of protection should be made when the level of ~~site~~ ~~specifies~~ site-specific information improves sufficiently to warrant any change. When sufficient site-specific information is lacking or when the conditions of a site are unknown or in doubt, all site entries and on-site activities will be performed in Level B protection, as a minimum, until the knowledge of site-specific hazards has improved.

Formatted: Font: Bold

Formatted: Tab stops: 0", Left + 5.19", Left

Formatted: Font: 12 pt

Formatted: Font: 12 pt

Formatted: Font: 12 pt

Formatted: Tab stops: Not at 0.75" + 1.06"

Formatted: Indent: Left: 0.5", Bulleted + Level: 1 + Aligned at: 2.88" + Tab after: 3.13" + Indent at: 3.13", Tab stops: Not at 0.75" + 1.06" + 3.13"

Formatted: Font: 12 pt

Formatted: Font: 12 pt

Formatted: Font: 12 pt

Formatted: Font: 12 pt

Formatted: Tab stops: Not at 0.75" + 1.06" + 1.38"

GENERAL HOUSEKEEPING

- All stairways, passageways, gangways, and access/ways will be kept free of materials, supplies, and obstruction at all times.
- Loose or light material will not be stored or left on roofs or floors that are not closed in, ~~unless~~ unless it is safely secured.
- Tools, materials, extension cords, hoses, or debris will be located so as not to cause tripping or other hazards.
- Tools, materials, and equipment subject to displacement or falling will be adequately secured.
- All storage and construction sites will be kept free from the accumulation of combustible materials. Weeds and grass will be kept down.
- Rubbish, brush, long grass, or other combustible material will be kept from areas where flammable and combustible liquids are stored, ~~handled~~ handled, or processed.
- All spills of flammable and combustible liquids will be cleaned up immediately.

Formatted: Indent: Left: 0.5", Bulleted + Level: 1 + Aligned at: 2.88" + Tab after: 3.13" + Indent at: 3.13", Tab stops: Not at 0.75" + 1.06" + 3.13"

Formatted: Font: 12 pt

Formatted: Font: 12 pt

Formatted: Font: 12 pt

FIRE PREVENTION

General

- Fires and open flame devices will be controlled by a strict permitting system.
- Smoking will be prohibited in all areas where flammable, combustible, or similar hazardous materials are stored, except in those locations specifically provided for such purpose and approved by the appointed Project Safety Officer (PSO).
- All major motorized equipment will be equipped with a fire extinguisher of a type and make approved by the National Board of Fire Underwriters.

Access

- Fire lanes will be maintained free of obstruction to provide access to all areas.
- Material will be stockpiled or staged to minimize the spread of fire internally and to ~~permit~~ allow access for firefighting.
- Within 200 ft. of each portable tank or flammable/combustible liquid container stored outdoors, there will be a 13-ft. wide access way for fire control apparatus. Clearance will be maintained around lights and heating units to prevent ignition of combustible materials.

Formatted: Tab stops: 0", Left + 5.19", Left

Formatted: Font: Bold

Formatted: Tab stops: Not at 0.75" + 1.06" + 1.38"

Formatted: Indent: Left: 0.5", Bulleted + Level: 1 + Aligned at: 2.88" + Tab after: 3.13" + Indent at: 3.13", Tab stops: Not at 0.75" + 1.06" + 1.38" + 3.13"

Formatted: Tab stops: Not at 0.75" + 1.06" + 1.38"

Formatted: Indent: Left: 0.5", Bulleted + Level: 1 + Aligned at: 2.88" + Tab after: 3.13" + Indent at: 3.13", Tab stops: Not at 0.75" + 1.06" + 1.38" + 3.13"

Formatted: Font: 12 pt

Formatted: Tab stops: Not at 0.75" + 1.06" + 1.38"

Flammable and Combustible Liquids

- All tanks, containers, and pumping equipment, portable or stationary, used for the storage of handling of flammable and combustible liquids will be list by UL or FM or approved by the Mine Safety and Health Administration (MSHA).
- All sources of ignition will be prohibited in areas where flammable liquids are stored, handled, or processed. Suitable NO SMOKING signs will be posted in all such areas.
- Flashlights and electric lanterns used during handling of flammable liquids will be the type listed by the Underwriters' Laboratories or other nationally recognized testing laboratory for use in such hazardous areas.
- Shipment storage and handling of all flammable liquids will be in containers approved for shipment of such materials and tagged or labeled in accordance with regulations of the U.S. Department of Transportation.
- Drums, barrels, and other flammable liquid containers will be tightly capped. Safety cans or other portable service containers of flammable liquids having a flashpoint at or below 73°F will be painted red with a yellow band around the can and/or the name of the contents conspicuously painted or stenciled on the container in yellow.
- Dispensing systems will be electrically bonded and grounded.
- Storage tanks will be equipped with relief vents. Tank vents will not be located close to open flames, stacks, heating apparatus, or any other source of ignition. Water draw-off valves will be antifreeze type of insulated to prevent freezing.
- Areas in which flammable or combustible liquids are transferred, in quantities greater than 5 gallons from one tank or container to another will be separated from other operations by 26 ft. or by construction having a fire resistance of at least one (1) hour. Drainage or other means will be provided to control spills. Natural or mechanical ventilation will be provided to maintain the concentration of flammable vapor at or below 10 % of the lower flammable limit.
- All tanks, hoses, and containers of 5 gallons or less will be kept in metallic contact with flammable liquids while being transferred. Transfer of flammable liquids will not be attempted until containers are electrically interconnected (bonded) and, if necessary, grounded.
- Workers will be required to guard carefully against any part of their clothing becoming contaminated with flammable or combustible fluids. They will not be allowed to continue work when their clothing becomes so contaminated.

Formatted: Font: Bold

Formatted: Tab stops: 0", Left + 5.19", Left

Formatted: Font: 12 pt

Formatted: Tab stops: Not at 0.75" + 1.06" + 1.38"

Formatted: Font: 12 pt

Formatted: Tab stops: Not at 0.75" + 1.06" + 1.38"

Formatted: Indent: Left: 0.5", Bulleted + Level: 1 + Aligned at: 2.88" + Tab after: 3.13" + Indent at: 3.13", Tab stops: Not at 0.75" + 1.06" + 1.38" + 3.13"

Formatted: Font: 12 pt

Formatted: Font: 12 pt

Formatted: Font: 12 pt

Formatted: Font: 12 pt

Formatted: Font: 12 pt

Formatted: Font: 12 pt

Formatted: Tab stops: 0", Left + 5.19", Left

Formatted: Font: Bold

Formatted: Tab stops: Not at 0.75" + 1.06"

ELECTRICAL SAFETY

General

- All electrical wiring and equipment will be of a type listed by UL or Factory Mutual Engineering Corporation for the specific application.

- All installations will comply with the National Electrical Safety Code (NESC), National Electrical Code (NEC) or U.S. Coast Guard Regulations.

- All work will be by personnel familiar with code requirements and qualified for the class of work to be performed.

- Live parts of wiring or equipment will be guarded to protect all persons or objects from harm.

- Electric wire passing through work areas will be covered or elevated to protect it from damage by foot traffic, vehicles, sharp corners, projections, or pinching

- Before beginning work, the person in charge will ascertain by inquiry, direct observation, or by instruments, whether any part of an electric power circuit, exposed or concealed, is so located that the performance of the work may bring any person, tool, or machine into physical or electrical contact therewith. Whenever possible, de-energize all equipment and/or circuits before work is started. Additionally, all personnel should adhere to applicable clearance procedures and be protected by grounding.

- When it is necessary to work on energized lines and equipment, rubber gloves and other protective equipment or hotline tools meeting the provisions of the American National Standards Institute (ANSI) J-6 series will be used.

- Patched, oil soaked, worn, or frayed electric cords or cables will not be used.

- Extension cords or cables will not be fastened with staples hung from ~~nails, or nails or~~ suspended by bare wire.

- Portable and semi-portable electrical tools and equipment will be grounded by a multi-conductor cord having an identified grounding conductor and a multi-contact polarized plug-in receptacle.

- Semi-portable equipment, floodlights, and work lights will be grounded. The protective ground of such equipment will be maintained during moving unless supply circuits are de-energized.

Formatted: Indent: Left: 0.5", Bulleted + Level: 1 + Aligned at: 2.88" + Tab after: 3.13" + Indent at: 3.13", Tab stops: Not at 0.75" + 1.06" + 3.13"

Formatted: Font: 12 pt

Formatted: Font: 12 pt

Formatted: Font: 12 pt

Formatted: Font: 12 pt

- ~~—~~ Driven rod electrodes will have a resistance to ground not to exceed 25 ohms.

Formatted: Font: Bold
Formatted: Tab stops: 0", Left + 5.19", Left

Temporary Wiring

- Temporary wiring will be guarded, buried, or isolated by elevation to prevent accidental contact by workers or equipment.
- Flexible cord sets will be of a type listed by the UL. Flexible cord sets used on construction sites will contain the number of conductors required for the service plus an equipment ground wire. The cords will be Type ST, STO, SJT, SJTO, S, SO, SEO, W, or G.
- Exposed empty light sockets and broken bulbs will not be ~~permitted~~ allowed.
- Portable electric lighting used in confined wet and/or hazardous locations such as drums, tanks, vessels, and grease pits will be operated at a maximum of 12 volts.

Formatted: Tab stops: Not at 0.75" + 1.06"

Formatted: Indent: Left: 0.5", Bulleted + Level: 1 + Aligned at: 2.88" + Tab after: 3.13" + Indent at: 3.13", Tab stops: Not at 0.75" + 1.06" + 3.13"

Formatted: Font: 12 pt

Formatted: Font: 12 pt

Formatted: Font: 12 pt

Operations Adjacent to Overhead Lines

- Overhead transmission and distribution lines will be carried on towers and poles ~~which that~~ provides safe clearance over roadways and structures.
- Clearances will be adequate for the movement of vehicles and for the operation of construction equipment.
- Ladders, elevated work platforms, ~~manlifts~~ aerial lifts, drill rigs, or any other aerial extensions will be established so there is no possible of accidental contact with any electrical transmission line or device, or lines and devices will be deactivated and certified as such.

Formatted: Tab stops: Not at 0.75" + 1.06"

Formatted: Centered, Tab stops: Not at 0.75" + 1.06" + 1.87" + 3.25"

Formatted: Font: 12 pt

Formatted: Tab stops: Not at 0.75" + 1.06" + 1.87" + 3.25"

Formatted: Tab stops: Not at 0.75" + 1.06"

Formatted: Indent: Left: 0.5", Bulleted + Level: 1 + Aligned at: 2.88" + Tab after: 3.13" + Indent at: 3.13", Tab stops: Not at 0.75" + 1.06" + 3.13"

Formatted: Font: 12 pt

Formatted: Font: 12 pt

Formatted: Tab stops: Not at 0.75" + 1.06"

HAND AND POWER TOOLS SAFETY

- All hand tools will be in good repair and used only for the purpose for which designed.
- Tools having defects that will impair their strength or render them unsafe will be removed from service.
- When work is being performed overhead, tools not in use will be secured or placed in holders.
- Throwing tools or materials from location to another, from one person to another, or dropping them to lower levels, will ~~not be not~~ be ~~permitted~~ allowed.

Formatted: Indent: Left: 0.5", Bulleted + Level: 1 + Aligned at: 2.88" + Tab after: 3.13" + Indent at: 3.13", Tab stops: Not at 0.75" + 1.06" + 3.13"

Formatted: Font: 12 pt

Formatted: Font: 12 pt

Formatted: Tab stops: 0", Left + 5.19", Left
Formatted: Font: Bold

- Only non-sparking tools will be used in locations where sources of ignition may cause a fire or explosion.
- Power tools will be inspected, tested, and determined to be in safe operating condition prior to use. Continued periodic inspections will be made to assure safe operating condition and proper maintenance.
- Rotating or reciprocating portable power tools will have a constant pressure switch that will shut off the power when the tool is released by the operator. A portable power tool may have a lock-on control provided turn-off can be accomplished by a single motion of the same finger or fingers that turned it on.
- Blends of hydraulic fluid used in powered tools will be chosen so that they retain their operating characteristics at the most extreme temperatures to which they will be exposed.
- Manufacturers' safe operating pressures for hydraulic hoses, valves, pipes, filters, and other fittings will not be exceeded.
- All hydraulic or pneumatic tools which that are used on or around energized lines or equipment will have non-conducting hoses having adequate strength for the normal operating pressures.
- Loose and frayed clothing, loose long hair, dangling jewelry, rings, chains, and wrist watches will not be worn while working with any power tool or machine.
- All woodworking tools and machinery will meet applicable requirements of ANSI 01.1, Safety Code for Woodworking Machinery.

Formatted: Font: 12 pt

Formatted: Font: 12 pt

Formatted: Font: 12 pt

Formatted: Tab stops: Not at 0.75" + 1.06"

MACHINERY AND MECHANIZED EQUIPMENT SAFETY

- —Train personnel in proper operating procedures.
- —Install adequate on-site roads, signs, lights, and devices.
- Install appropriate equipment guards and engineering controls on tools and equipment. These include roll-over protective structures, seat belts, emergency shutoff in case of rollover, and backup warning lights and signals.
- Provide equipment such as cranes, derricks, and power shovels with signs saying saying, "unlawful to operate this equipment within 10 ft. of all power lines".
- Use equipment and tools that are intrinsically safe and not capable of sparking, and pneumatically and hydraulically driven equipment.

Formatted: Indent: Left: 0.5", Bulleted + Level: 1 + Aligned at: 2.88" + Tab after: 3.13" + Indent at: 3.13", Tab stops: Not at 0.75" + 1.06" + 3.13"

Formatted: Font: 12 pt

Formatted: Font: 12 pt

Formatted: Font: Bold
Formatted: Tab stops: 0", Left + 5.19", Left

• Where portable electric tools and appliances can be used, (i.e., where there is no potential for flammable or explosive conditions), use three-wire grounded extension cords to prevent electric shocks.

• In hydraulic power tools, use fire-resistant fluid that can retain its operating characteristics at the most extreme temperatures.

• At the start of each ~~work day~~ workday, inspect brakes, hydraulic lines, light signals, fire extinguishers, fluid levels, steering, and splash protection.

Formatted: Font: 12 pt

• Keep all non-essential people out of the work area.

• Prohibit loose-fitting clothing or loose long hair around moving machinery.

• Keep cabs free of all non-essential items and secure all loose items.

• Do not exceed the rated load capacity of a vehicle.

• Instruct equipment operators to report to their supervisor(s) any abnormalities such as equipment failure, oozing liquids, unusual odors, etc.

• When an equipment operator must negotiate in tight quarters, provide a second person to ensure adequate clearance.

• Have a ~~signalman~~ signalperson direct backing as necessary.

Formatted: Font: 12 pt

• All on-site internal combustion engines should have spark arrestors that meet requirements for hazardous atmospheres. ~~Refuel in safe areas.~~ Do not fuel engines while vehicle is running. ~~Prohibit ignition sources near a fuel area.~~

Formatted: Font: 12 pt

Formatted: Font: 12 pt

• Lower all blades and buckets to the ground and set parking ~~breaks~~ brakes before shutting off the vehicle.

Formatted: Font: 12 pt

Formatted: Font: 12 pt

• Implement an ongoing maintenance program for all tools and equipment. ~~Inspect all tools and moving equipment regularly to ensure that parts are secured and intact with no evidence of cracks or areas of weakness that the equipment turns smoothly with no evidence of wobble, and that is operating according to manufacturer's specifications.~~ Promptly repair or replace any defective items. ~~Keep maintenance and repair logs.~~

Formatted: Font: 12 pt

Formatted: Font: 12 pt

Formatted: Font: 12 pt

• Store tools in clean, secure areas so that they will not be damaged, lost, or stolen.

• Keep all heavy equipment that is used in the Exclusion Zone in that zone until the job is done. ~~Completely decontaminate such equipment before moving it into the clean zone.~~

Formatted: Font: 12 pt

Formatted: Font: Bold
Formatted: Tab stops: 0", Left + 5.19", Left

MEDICAL AND FIRST AID PROCEDURES

- Prior to start of work, arrangements will be made for medical facilities, ambulance service, and medical personnel to be available for prompt attention to the injured and consultation on occupational health.
- Communication and transportation to effectively care for injured workers will be provided.
- Where any part of the body may be exposed to toxic or corrosive materials drenching and/or flushing activities will be provided in the work area for immediate emergency use.
- On activities requiring a first aid station or an infirmary, the facilities and equipment will be determined by the proximity and quality of available medical services and will be in accordance with the recommendation of a licensed physician.
- Alternate facilities ~~which that~~ provide the quantity and quality of services outlined in this operating practice may be utilized if approved.

Formatted: Indent: Left: 0.5", Bulleted + Level: 1 + Aligned at: 2.88" + Tab after: 3.13" + Indent at: 3.13", Tab stops: Not at 0.75" + 1.06" + 3.13"

Formatted: Font: 12 pt

Formatted: Font: 12 pt

Formatted: Tab stops: Not at 0.75" + 1.06"

POTABLE WATER AND SANITARY FACILITIES

General

- An adequate supply of drinking water will be supplied from sources approved by federal, state, or local health authorities. Drinking water will be dispensed by means which prevent contamination between source and the consumer.
- The common cup is prohibited. A sanitary container for the paper cups and a waste receptacle for the used cups will be provided. Containers for drinking water will be clearly marked as to contents and not used for other purposes.
- There will not be any cross-connection, open or potential, between a system furnishing potable water and a system furnishing non-potable water.

Formatted: Indent: Left: 0.5", Bulleted + Level: 1 + Aligned at: 2.88" + Tab after: 3.13" + Indent at: 3.13", Tab stops: Not at 0.75" + 1.06" + 3.13"

Formatted: Font: 12 pt

Formatted: Font: 12 pt

Formatted: Font: 12 pt

Formatted: Tab stops: Not at 0.75" + 1.06"

Washing Facilities

- Washing facilities will be provided as needed to maintain healthful and sanitary conditions. Each washing facility will be maintained in a sanitary condition and provided with water, soap, individual means of drying, and metal-covered receptacles for waste.

Formatted: Indent: Left: 0.5", Bulleted + Level: 1 + Aligned at: 2.88" + Tab after: 3.13" + Indent at: 3.13", Tab stops: Not at 0.75" + 1.06" + 3.13"

Formatted: Font: 12 pt

Formatted: Tab stops: 0", Left + 5.19", Left

Formatted: Font: Bold

**APPENDIX D -- UNIFIED AND AASHTO SOIL CLASSIFICATION SYSTEM
REFERENCES**

Field Code Changed

AASHTO Classification of Soils and Soil-Aggregate Mixtures
(from AASHTO M-145)

Classification of Soils and Soil-Aggregate Mixtures											
General Classification	Granular Materials (35% or less passing No. 200 sieve)							Silt-Clay Materials (> 35% passing No. 200 sieve)			
Group Classification	A-1		A-3 ^a	A-2				A-4	A-5	A-6	A-7
	A-1-a	A-1-b		A-2-4	A-2-5	A-2-6	A-2-7				A-7-5 A-7-6
Sieve Analysis (Percent Passing):											
No. 10	50 max.	--	--	--	--	--	--	--	--	--	--
No. 40	30 max.	50 max.	51 min.	--	--	--	--	--	--	--	--
No. 200	15 max.	25 max.	10 max.	35 max.	35 max.	35 max.	35 max.	36 min.	36 min.	36 min.	36 min.
Characteristics of fraction passing No. 40:											
Liquid Limit	--	--	--	40 max.	41 min.	40 max.	41 min.	40 max.	41 min.	40 max.	41 min.
Plasticity Index	6 max.		N.P.	10 max.	10 max.	11 min.	11 min.	10 max.	10 max.	11 min.	11 min. ^{b,c}
Usual Types of Significant Constituent Materials	Stone Fragments, Gravel, and Sand		Fine Sand	Silty or Clayey Gravel and Sand				Silty Soils		Clayey Soils	
General Rating as Subgrade	Excellent to Good							Fair to Poor			

^a The placing of A-3 before A-2 is necessary in the "left to right elimination process" and does not indicate the superiority of A-3 over A-2

^b for A-7-5, PI ≤ LL - 30

^c for A-7-6, PI > LL - 30

AASHTO Liquid Limit and Plasticity Index ranges for Silt-Clay Materials
(from AASHTO M-145)

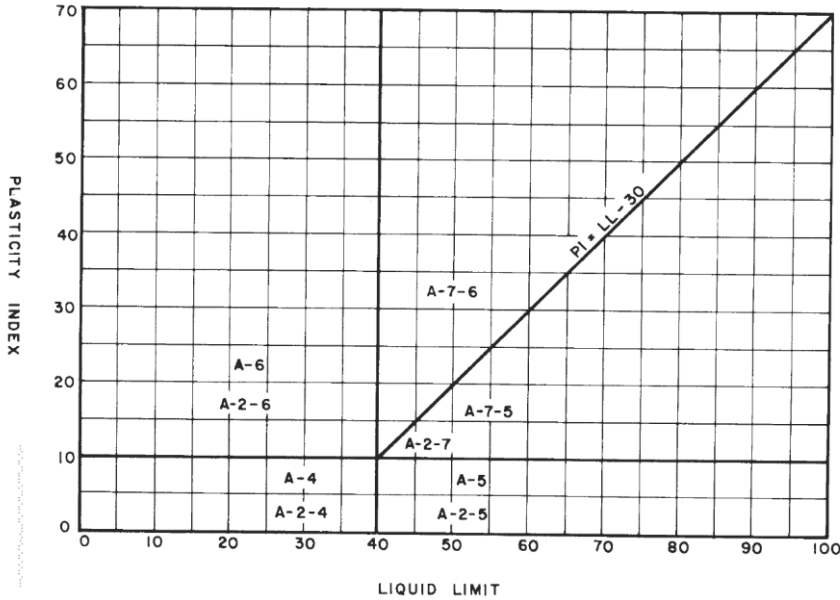

(Note: A-2 soils contain less than 35% finer than the No. 200 sieve.)

Comparison of AASHTO to UNIFIED Soil Classifications

Reference: Das, B.M. *Principles of Geotechnical Engineering*, Boston: PWS, 1994.

Soil group in AASHTO system	Comparable soil groups in UNIFIED system		
	Most Probable	Possible	Possible but Improbable
A-1-a	GW, GP	SW, SP	GM, SM
A-1-b	SW, SP, GM, SM	GP	--
A-3	SP	--	SW, GP
A-2-4	GM, SM	GC, SC	GW, GP, SW, SP
A-2-5	GM, SM	--	GW, GP, SW, SP
A-2-6	GC, SC	GM, SM	GW, GP, SW, SP
A-2-7	GM, GC, SM, SC	--	GW, GP, SW, SP
A-4	ML, OL	CL, SM, SC	GM, GC
A-5	OH, MH, ML, OL	--	SM, GM
A-6	CL	ML, OL, SC	GC, GM, SM
A-7-5	OH, MH	ML, OL, CH	GM, SM, GC, SC
A-7-6	CH, CL	ML, OL, SC	OH, MH, GC, GM, SM

**UNIFIED Classification System
Soil Classification Charts**

Reference: *ASTM D-2487*

COARSE-GRAINED SOILS have <50% passing the No. 200 sieve				
			Group Abbreviation	Group Name
Gravels <50% of coarse fraction passing the No. 4 sieve	Clean Gravel (<5% fines)	-	GW	Well-graded GRAVEL
		-	GP	Poorly-graded GRAVEL
	Gravels with Fines (>12% fines)	fines classify as ML or MH	GM	SILTY GRAVEL
		fines classify as CL or CH	GC	CLAYEY GRAVEL
Sands ≥50% of coarse fraction passing the No. 4 sieve	Clean Sands (<5% fines)	-	SW	Well-graded SAND
		-	SP	Poorly-graded SAND
	Sands with Fines (>12% fines)	fines classify as ML or MH	SM	SILTY SAND
		fines classify as CL or CH	SC	CLAYEY SAND

- In the UNIFIED system, a soil is considered coarse-grained if it contains fewer than 50% fines.
- Coarse-grained particles will not pass through a No.200 sieve.
- Gravel is material retained on the No.4 sieve.
- Sand is material passing the No.4 sieve but retained on the No. 200 sieve.
- Soil is classified as GRAVEL if the %-gravel is estimated to be greater than the %-sand.
- Soil is identified as SAND if the %-gravel is estimated to be equal to, or less than, the %-sand.

FINE-GRAINED SOILS have ≥50% passing the No. 200 sieve			
		Group Abbreviation	Group Name
Silts and Clays Liquid Limit <50	Inorganic	CL	LEAN CLAY
		ML	SILT
	Organic	OL	ORGANIC SOIL
Silts and Clays Liquid Limit ≥50	Inorganic	CH	FAT CLAY
		MH	ELASTIC SILT
	Organic	OH	ORGANIC SOIL

- In the UNIFIED system, a soil is considered to be fine-grained if it contains 50% or more fines.
- Particles that pass through a No. 200 sieve are identified as fine-grained.

HIGHLY ORGANIC SOILS		
	Group Abbreviation	Group Name
Primarily organic matter, dark in color, and organic odor	PT	PEAT

UNIFIED Liquid Limit and Plasticity Index ranges for Silt-Clay Materials

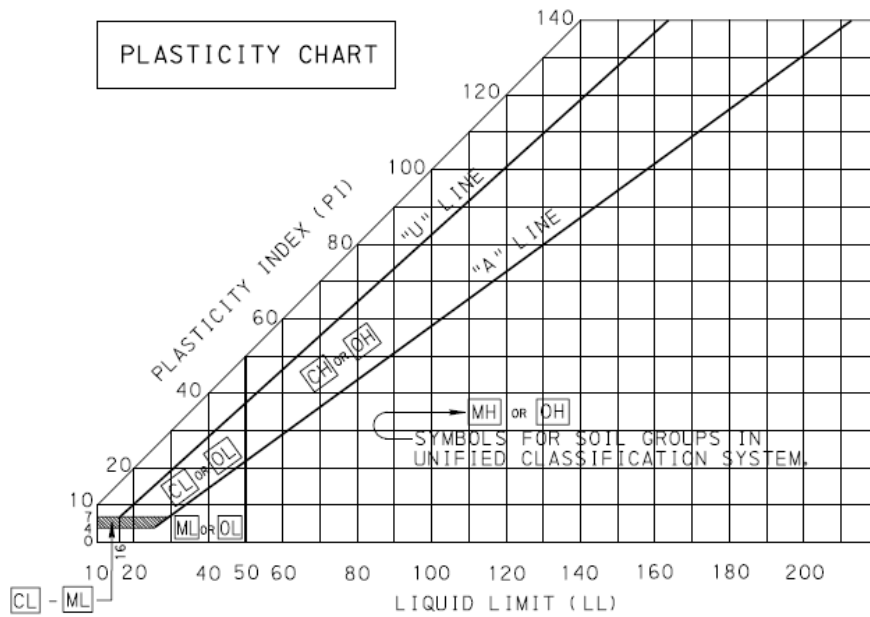

Equation of "A-Line": Horizontal at PI=4 to LL=25.5, then $PI=0.73(LL-20)$

Plastic soils plot above the A-Line on chart.

Non-plastic or slightly plastic soils plot below the A-Line on chart

Equation of "U-Line": Vertical at LL=16 to PI=7, then $PI=0.9(LL-8)$

The U-Line represents the approximate upper limit for natural soils.

Correct tests never plot above U-line.

Comparison of UNIFIED to AASHTO Soil Classifications

Reference: Das, B.M. *Principles of Geotechnical Engineering*. Boston: PWS, 1994.

Soil Group in UNIFIED System		Comparable soil groups in AASHTO system		
		Most Probable	Possible	Possible but Improbable
GW	Well graded gravel Well Graded gravel with sand	A-1-a	--	A-2-4 A-2-5 A-2-6 A-2-7
GP	Poorly graded gravel Poorly graded gravel with sand	A-1-a	A-1-b	A-3 A-2-4 A-2-5 A-2-6 A-2-7
GM	Silty gravel Silty gravel with sand	A-1-b A-2-4 A-2-5 A-2-7	A-2-6	A-4 A-1-a A-5 A-7-5 A-6 A-7-6
GC	Clayey gravel Clayey gravel with sand	A-2-6 A-2-7	A-2-4 A-6	A-4 A-7-5 A-7-6
SW	Well graded sand Well graded sand with gravel	A-1-b	A-1-a	A-3 A-2-4 A-2-5 A-2-6 A-2-7
SP	Poorly graded sand Poorly graded sand with gravel	A-3 A-1-b	A-1-a	A-2-4 A-2-5 A-2-6 A-2-7
SM	Silty sand Silty sand with gravel	A-1-b A-2-4 A-2-5 A-2-7	A-4 A-5 A-2-6	A-6 A-1-a A-7-5 A-7-6
SC	Clayey sand Clayey sand with gravel	A-2-6 A-2-7	A-4 A-6 A-2-4 A-7-6	A-7-5
ML	Inorganic silt (with sand or gravel)	A-4 A-5	A-6 A-7-5	--
CL	Inorganic clay (with sand or gravel)	A-6 A-7-6	A-4	--
OL	Organic silt Organic clay (with sand or gravel)	A-4 A-5	A-6 A-7-5 A-7-6	--
MH	Elastic silt	A-5 A-7-5	--	A-7-6
CH	Inorganic clay of high plasticity	A-7-6	A-7-5	--
OH	Organic silt Organic clay	A-5 A-7-5	--	A-7-6
PT	Peat, Muck, and Other highly organic soil	--	--	--

Formatted: Centered

Formatted: Tab stops: 2.38", Left + Not at 3.25" + 6.5"

Unified Soil Classification System (USCS)

Criteria for Assigning Group Symbols and Group names Using Laboratory Tests			Soil Classification		
			Group Symbol	Group Name ^B	
COARSE-GRAINED SOILS More than 50% retained on No. 200 sieve	Gravels More than 50% of coarse fraction retained on No. 4 sieve	Clean Gravels Less than 5 % fines ^C	$Cu \geq 4$ and $1 \leq Cc \leq 3^E$	GW	Well-graded gravel ^F
			$Cu < 4$ and/or $1 > Cc > 3^E$	GP	Poorly graded gravel ^F
		Gravels with fines More than 12 % fines ^C	Fines classify as ML or MH	GM	Silty gravel ^{F,G,H}
			Fines classify as CL or CH	GC	Clayey gravel ^{F,G,H}
	Sands 50% or more of coarse fraction passes No. 4 sieve	Clean Sands Less than 5 % fines ^D	$Cu \geq 6$ and $1 \leq Cc \leq 3^E$	SW	Well-graded sand ^I
			$Cu < 6$ and/or $1 > Cc > 3^E$	SP	Poorly graded sand ^I
		Sand with fines More than 12 % fines ^D	Fines classify as ML or MH	SM	Silty sand ^{G,H,I}
			Fines classify as CL or CH	SC	Clayey sand ^{G,H,I}
FINE-GRAINED SOILS 50% or more passes the No. 200 sieve	Silts and Clays Liquid Limit less than 50	Inorganic	PI > 7 and plots on or above "A"line ^J	CL	Lean clay ^{K,L,M}
			PI < 4 and plots below "A"line ^J	ML	Silt ^{K,L,M}
	Silts and Clays Liquid Limit 50 or more	Organic	$\frac{\text{Liquid limit - oven dried}}{\text{Liquid limit - not dried}} < 0.75$	OL	Organic clay ^{K,L,M,N,O}
			Inorganic	PI plots on or above "A"line	CH
		PI plots below "A"line		MH	Elastic silt ^{K,L,M}
		Organic	$\frac{\text{Liquid limit - oven dried}}{\text{Liquid limit - not dried}} < 0.75$	OH	Organic clay ^{K,L,M,P,O}
HIGLY ORGANIC SOILS	Primarily organic matter, dark color, and organic color		Pt	Peat	

Unified Soil Classification - Notes

<p>A Based on the material passing the 3-in (75-mm) sieve.</p> <p>B If field sample contained cobbles or boulders, or both, add "with cobbles or boulders, or both" to group name.</p> <p>C Gravels with 5 to 12 % fines require dual symbols : GW-GM well graded gravel with silt GW-GC well graded gravel with clay GP-GM poorly graded gravel with silt GP-GC poorly graded gravel with clay</p> <p>D Sands with 5 to 12 % fines require dual symbols : SW-SM well graded gravel with silt SW-SC well graded gravel with clay SP-SM poorly graded gravel with silt SP-SC poorly graded gravel with clay</p>	$E \text{ Cu} = D_{60} / D_{10} \quad C_c = \frac{(D_{30})^2}{D_{10} \times D_{60}}$ <p>F If soil contains $\geq 15\%$ sand, add "with sand" to group name.</p> <p>G If fines classify as CL-ML, use symbol GC-GM, or SC-SM</p> <p>H If fines are organic, add "with organic fines" to group name.</p> <p>I If soil contains $\geq 15\%$ gravel, add "with gravel" to group name.</p> <p>J If Atterberg limits plot in hatched area, soil is a CL-ML, silty clay.</p> <p>K If soil contains 15 to 29 % plus No. 200, add "with sand" or "with gravel," whichever is predominant.</p> <p>L If soil contains $\geq 30\%$ plus No. 200, predominantly sand, add "sandy" to group name.</p>	<p>M If soil contains $\geq 30\%$ plus No. 200, predominantly gravel, add "gravelly" to group name.</p> <p>N $PI \geq 4$ and plots on or above "A" line.</p> <p>O $PI < 4$ and or plots below "A" line.</p> <p>P PI plots on or above "A" line.</p> <p>Q PI plots below "A" line.</p>
--	---	--

Plasticity Chart for Unified Soil Classification System (USCS)

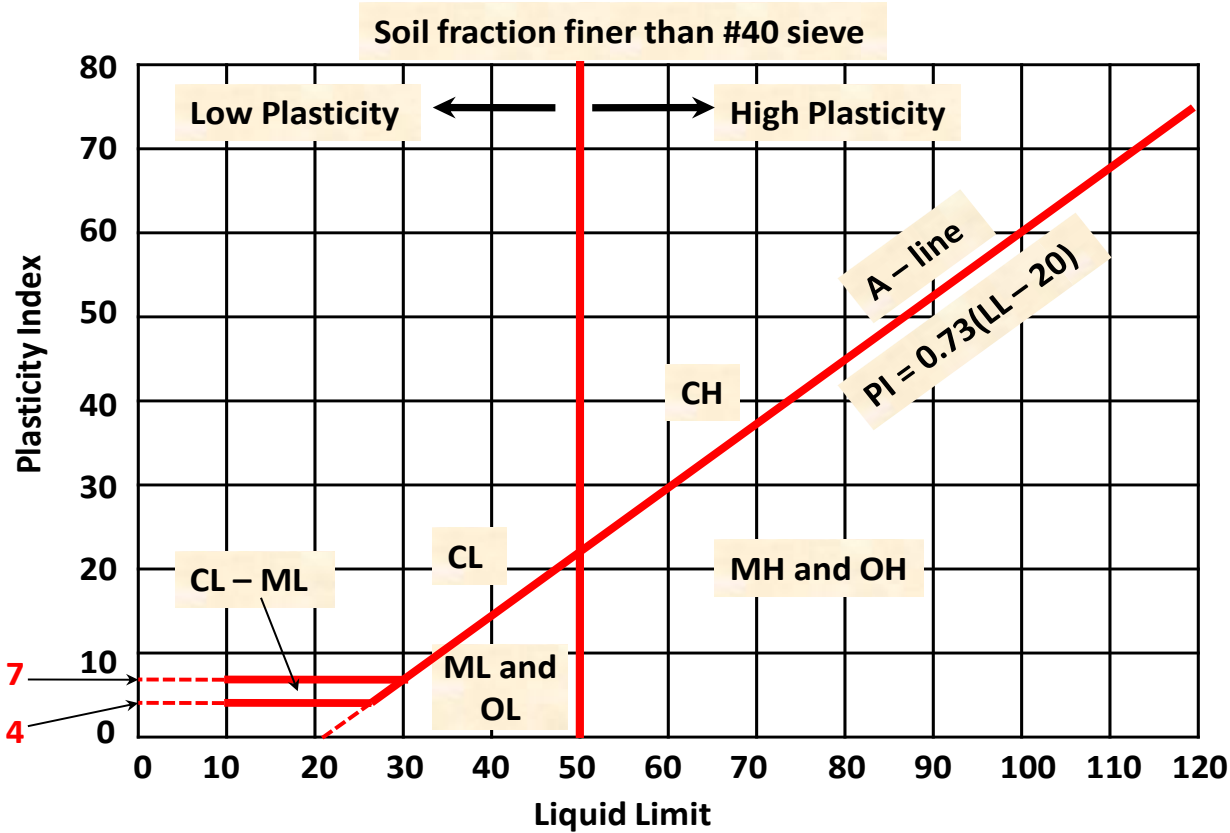

Note: M vs. O based on presence of organics

AASHTO Soil Classification

AASHTO Classification of Soils and Soil-Aggregate Mixtures											
General Classification	Granular Materials (35 Percent or Less Passing 0.075 mm (No. 200) Sieve)							Silt-Clay Materials (More than 35 Percent Passing 0.075 mm (No. 200) Sieve)			
Group Classification	A-1		A-3	A-2				A-4	A-5	A-6	A-7
	A-1-a	A-1-b		A-2-4	A-2-5	A-2-6	A-2-7				A-7-5 A-7-6
Sieve Analysis, percent passing 2.00 mm (No. 10) 0.425 mm (No. 40) 0.075 mm (No. 200)	≤ 50 ≤ 30 ≤ 15	- ≤ 50 ≤ 25	- > 50 ≤ 10	- - ≤ 35	- - ≤ 35	- - ≤ 35	- - ≤ 35	- - > 35	- - > 35	- - > 35	- - > 35
Characteristics of fraction passing 0.425 mm (No. 40) sieve Liquid Limit Plasticity Index	-			≤ 40 ≤ 10	> 40 ≤ 10	≤ 40 > 10	> 40 > 10	≤ 40 ≤ 10	> 40 ≤ 10	≤ 40 > 10	> 40 > 10
Usual types of significant constituent materials	Stone fragments, gravel and sand		Fine sand	Silty or clayey gravel and sand				Silty soils		Clayey soils	
General rating as subgrade	Excellent to Good							Fair to Poor			

Notes:

Plasticity index of A-7-5 subgroup is equal to or less than LL minus 30.

Plasticity index of A-7-6 subgroup is greater than LL minus 30. See AASHTO Plasticity Chart

Formatted: Centered

Formatted: Tab stops: 2.38", Left + Not at 3.25" + 6.5"

AASHTO Plasticity Chart

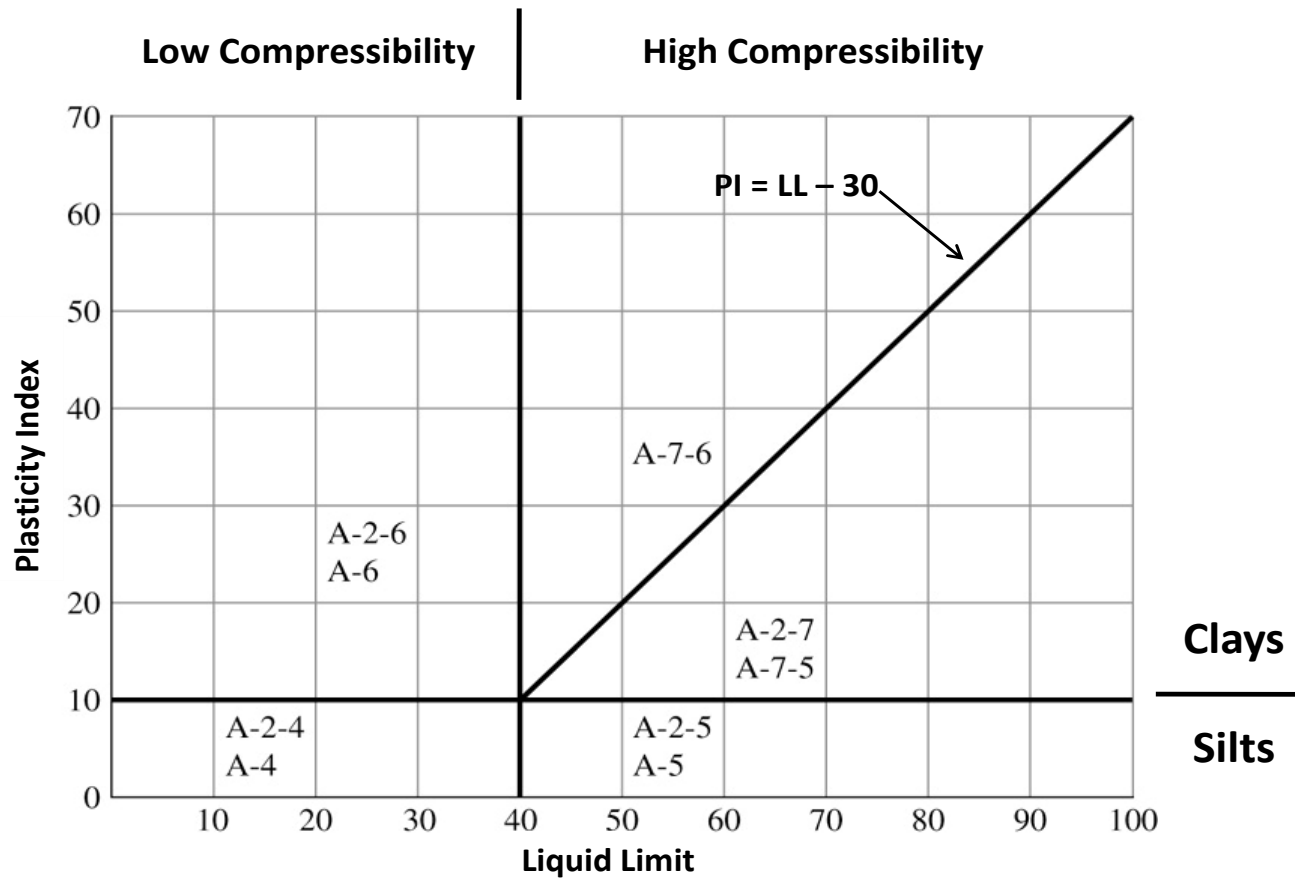

Formatted: Centered
 Formatted: Tab stops: 2.38", Left + Not at 3.25" + 6.5"

APPENDIX E -- PA GEOLOGIC FORMATIONS, ABBREVIATIONS, AND PERIOD/EPOCH

Field Code Changed

Geologic Formation	Abbreviation	Period/Epoch
Albite - Chlorite Schist	Xwc	Lower Paleozoic
Allegheny and Pottsville Groups, Undivided	IPap	Pennsylvanian
Allegheny Group	IPa	Pennsylvanian
Allentown Formation	Cal	Cambrian
Annville Formation	Oan	Ordovician
Anorthosite	Xa	Lower Paleozoic
Anorthosite	a	Precambrian
Antietam and Harpers Formations	Cah	Cambrian
Antietam Formation	Ca	Cambrian
Axemann Formation	Oa	Ordovician
Bald Eagle Formation	Obe	Ordovician
Beaverdam Run Member	Dcbr	Devonian
Beekmantown Group	Ob	Ordovician
Bellefonte and Axemann Formations	Oba	Ordovician
Bellefonte Formation	Obf	Ordovician
Benner Formation Through Loysburg Formation, Undivided	Obv/Obl	Ordovician
Berea Sandstone Through Riceville Formation, Undivided	MDbr	Mississippian and Devonian
Berra Sandstone Through Venango Formation, Undivided	MDbv	Mississippian and Devonian
Berry Run and Sawmill Run Members, Undivided	Dcbs	Devonian
Bloomsburg and Mifflintown Formations	Sbm	Silurian
Bloomsburg Formation	Sb	Silurian
Brallier and Harrell Formations, Undivided	Dbh	Devonian
Brunswick Formation	TRb	Triassic
Bryn Mawr Formation	Tbm	Tertiary
Buddys Run Member	Dcb	Devonian
Buffalo Springs Formation	Cbs	Cambrian
Burgoon Sandstone	Mb	Mississippian
Burgoon Sandstone Through Cuyahoga Group, Undifferentiated	Mbc	Mississippian
Buttermilk Falls Limestone Through Esopus Formation, Undivided	Dbe	Devonian
Casselman Formation	IPcc	Pennsylvanian
Catskill Formation	Dck	Devonian
Catskill Formation, Undivided	Dck	Devonian
Chadakoin Formation	Dch	Devonian
Chambersburg Formation	Oc	Ordovician
Chickies Formation	Cch	Cambrian
Clarion Formation	IPa	Pennsylvanian

Formatted: Centered
 Formatted: Tab stops: 2.38", Left + Not at 3.25" + 6.5"

Geologic Formation	Abbreviation	Period/Epoch
Clarks Ferry Member	Dccf	Devonian
Clinton Group	Sc	Silurian
Coburn Formation Through Nealmont Formation, Undivided	Ocn	Ordovician
Coburn, Nealmont, Benner and Loysburg Formations	Obv/Ocl	Ordovician
Cocalico Formation	Oco	Ordovician
Cockeysville Marble	Xc	Lower Paleozoic
Conemaugh Group	IPc	Pennsylvanian
Conestoga Formation	OCc	Ordovician and Cambrian
Corry Sandstone Through Riceville Formation, Undivided	MDcr	Mississippian and Devonian
Cuyahoga Group	Mc	Mississippian
Decker Formation Through Poxono Island Formation, Undivided	Sdp	Silurian
Diabase	TRd	Triassic
Duncanon Member	Dcd	Devonian
Elbrook Formation	Ce	Cambrian
Epler Formation	Oe	Ordovician
Felsic Gneiss, Hornblende - Bearing	fgh	Precambrian
Felsic Gneiss, Pyroxene - Bearing	fgp	Precambrian
Foreknobs Formation	Df	Devonian
Franklin Marble	fm	Precambrian
Freeport Formation	IPa	Pennsylvanian
Gabbroic Gneiss and Gabbro	gga	Precambrian
Gatesburg Formation	Cg	Cambrian
Gatesburg Formation - Lower Members	Cgl	Cambrian
Gatesburg Formation - Mines Member	Cgm	Cambrian
Gettysburg Conglomerate	TRgc	Triassic
Gettysburg Formation	TRg	Triassic
Girard Shale	Dg	Devonian
Glenshaw Formation	IPcg	Pennsylvanian
Granitic Gneiss	gn	Precambrian
Granitic Gneiss and Granite	Xgr	Lower Paleozoic
Granodiorite and Granodiorite Gneiss	ggd	Precambrian
Graphitic Gneiss	gg	Precambrian
Greene Formation	Pg	Permian
Greenstone Schist	vs	Precambrian
Hamburg Sequence Rocks - Andesite Intrusives	Ohe	Ordovician
Hamburg Sequence Rocks - Conspicuous Limestone	Ohl	Ordovician
Hamburg Sequence Rocks - Predominantly Graywacke	Ohg	Ordovician
Hamburg Sequence Rocks - Predominantly Phyllitic Shale	Oh	Ordovician
Hamburg Sequence Rocks - Shale and Graywacke	Ohsg	Ordovician
Hamilton Group	Dh	Devonian
Hammer Creek Conglomerate	TRhc	Triassic

Formatted: Centered
 Formatted: Tab stops: 2.38", Left + Not at 3.25" + 6.5"

Geologic Formation	Abbreviation	Period/Epoch
Hammer Creek Formation	TRh	Triassic
Hardyston Formation	Cha	Cambrian
Harpers Formation	Ch	Cambrian
Harpers Formation - Includes Montalto Member	Chm	Cambrian
Heidlersburg Member	TRgh	Triassic
Hershey and Myerstown Formations, Undivided	Ohm	Ordovician
Hershey, Myerstown and Annville Formations	Oha	Ordovician
Holocene	Qs	Quaternary
Hornblende Gneiss	hg	Precambrian
Huntley Mountain Formation	MDhm	Mississippian and Devonian
Irish Valley Member	Dclv	Devonian
Jacksonburg Formation	Ojk	Ordovician
Juniata and Bald Eagle Formations	Ojb	Ordovician
Juniata Formation	Oj	Ordovician
Keyser and Tonoloway Formations, Undivided	DSkt	Devonian and Silurian
Keyser Formation Through Clinton Group, Undivided	DSkc	Devonian and Silurian
Keyser Formation Through Mifflintown Formation, Undivided	DSkm	Devonian and Silurian
Kimberlite	Jk	Jurassic
Kinzers Formation	Ck	Cambrian
Kittanning Formation	IPa	Pennsylvanian
Ledger Formation	Cl	Cambrian
Leithsville Formation	Clv	Cambrian
Limestone Fanglomerate	TRfl	Triassic
Llewellyn Formation	IPl	Pennsylvanian
Lock Haven Formation	Dlh	Devonian
Locketong Formation	TRl	Triassic
Long Run Member	Dclr	Devonian
Lower Cambrian Rocks, Undivided	Cul	Cambrian
Mafic Gneiss, Hornblende - Bearing	mgh	Precambrian
Mafic Gneiss, Hornblende - Bearing	Xmgh	Lower Paleozoic
Mafic Gneiss, Pyroxene - Bearing	mgp	Precambrian
Mafic Gneiss, Pyroxene - Bearing	Xmgp	Lower Paleozoic
Mahantango Formation	Dmh	Devonian
Marburg Schist	Xwm	Lower Paleozoic
Marcellus Formation	Dm	Devonian
Martinsburg Formation	Om	Ordovician
Martinsburg Formation w/ Argillaceous Limestone and Shale	Oml	Ordovician
Martinsburg Formation w/ Impure Sandstone (Graywacke) Interbeds	Omsg	Ordovician
Matavolcanics	Xwv	Lower Paleozoic
Mauch Chunk Formation	Mmc	Mississippian
Metabasalt	mb	Precambrian

Formatted: Centered
 Formatted: Tab stops: 2.38", Left + Not at 3.25" + 6.5"

Geologic Formation	Abbreviation	Period/Epoch
Metadiabase	md	Precambrian
Metadiabase	Od	Ordovician
Metagabbro	Xmg	Lower Paleozoic
Metarhyolite	mr	Precambrian
Millbach and Schafferstown Formations	Cms	Cambrian
Millbach Formation	Cms	Cambrian
Monongahela Group	IPm	Pennsylvanian
New Oxford Conglomerate	TRnc	Triassic
New Oxford Formation	TRn	Triassic
Nittany and Stonehedge/Larke Formations	Ons	Ordovician
Nittany Formation	On	Ordovician
Northeast Shale	Dne	Devonian
Old Port Formation, Ridgeley Member	Dor	Devonian
Old Port Formation: Shriver, Mandata, Corriganville and New Creek Members	Dosn	Devonian
Oligoclase - Mica Schist	Xw	Lower Paleozoic
Onondaga and Old Port Formations	Doo	Devonian
Onondaga Formation	Don	Devonian
Onondaga Formation Through Poxono Island Formation, Undivided	DSop	Devonian and Silurian
Ontelaunee Formation	Oo	Ordovician
Packerton Member	Dcp	Devonian
Patapsco Formation	Kp	Cretaceous
Peach Bottom Slate and Cardiff Conglomerate, Undivided	Xpb	Lower Paleozoic
Pegmatite	Xpg	Lower Paleozoic
Pensauken and Bridgeton Formations	Tpb	Tertiary
Peters Creek Schist	Xpc	Lower Paleozoic
Pinesburg Station Formation	Ops	Ordovician
Pleasant Hill Formation	Cph	Cambrian
Pocono and Rockwell Formation, Undivided	MDpr	Mississippian and Devonian
Pocono Formation	Mp	Mississippian
Poplar Gap Member	Dcpg	Devonian
Pottsville Group	IPp	Pennsylvanian
Quartz	TRfq	Triassic
Quartz Monzonite and Quartz Monzonite Gneiss	gqm	Precambrian
Reedsville Formation	Or	Ordovician
Richland Formation	Cr	Cambrian
Rickenbach Formation	Ori	Ordovician
Ridgeley Formation Through Coeymans Formation, Undivided	Dcr	Devonian
Rockdale Run Formation	Orr	Ordovician
Rockwell Formation	MDr	Mississippian and Devonian
Scherr Formation	Ds	Devonian
Serpentine	Xs	Lower Paleozoic

Formatted: Centered
 Formatted: Tab stops: 2.38", Left + Not at 3.25" + 6.5"

Geologic Formation	Abbreviation	Period/Epoch
Setters Quartzite	Xsg	Lower Paleozoic
Shadygrove Formation	Csg	Cambrian
Shawangunk Formation	Ss	Silurian
Shenango Formation	Ms	Mississippian
Shenango Formation Through Cuyahoga, Undivided	Msc	Mississippian
Shenango Formation Through Oswayo Formation, Undivided	MDso	Mississippian and Devonian
Sherman Creek Member	Dsc	Devonian
Snitz Creek and Buffalo Springs Formations	Csb	Cambrian
Snitz Creek Formation	Csc	Cambrian
Spechty Kope Formation	MDsk	Mississippian and Devonian
St. Paul Group	Osp	Ordovician
Stockton Conglomerate	TRsc	Triassic
Stockton Formation	TRs	Triassic
Stonehedge Formation	Os	Ordovician
Stonehedge/Larke Formation	Osl	Ordovician
Tomstown Formation	Ct	Cambrian
Towamensing Member	Det	Devonian
Trenton Gravel	Qt	Quaternary
Trimmers Rock Formation	Dtr	Devonian
Tuscarora Formation	St	Silurian
Venango Formation	Dv	Devonian
Vintage Formation	Cv	Cambrian
Wakefield Marble	Www	Lower Paleozoic
Walcksville Member	Dcw	Devonian
Warrior Formation	Cw	Cambrian
Washington Formation	Pw	Permian
Wayneburg Formation	PIPw	Permian and Pennsylvanian
Waynesboro Formation	Cwb	Cambrian
Weverton and Loudoun Formations, Undivided	Cwl	Cambrian
Wills Creek Formation	Swc	Silurian
Wills Creek, Bloomsburg, and Mifflintown Formations	Swm	Silurian
Wissahickon Formation	Xw	Cambrian and Ordovician
Zooks Corner Formation	Czc	Cambrian
Zullinger Formation	Cz	Cambrian

Formatted: Centered
Formatted: Tab stops: 2.38", Left + Not at 3.25" + 6.5"

APPENDIX F -- GENERAL MAPS OF PENNSYLVANIA

Field Code Changed

See the attached maps downloadable from DCNR's website DCNR.

Field Code Changed

Geologic Map of Pennsylvania

Glacial Deposits of Pennsylvania

Surficial Materials of Pennsylvania

Physiographic Provinces of Pennsylvania

Distribution of Pennsylvania Coals

Limestone and Dolomite Distribution in Pennsylvania

Oil and gas Fields of Pennsylvania

Geological Units Containing Potentially Significant Acid-Producing Sulfide Minerals

Geologic Map of Pennsylvania

Glacial Deposits of Pennsylvania

Surficial Materials of Pennsylvania

Physiographic Provinces of Pennsylvania

Distribution of Pennsylvania Coals

Limestone and Dolomite Distribution in Pennsylvania

Oil and Gas Fields of Pennsylvania

Geologic Units Containing Potential Significant Acid-Producing Sulfide Minerals

Formatted: Centered

Additional maps related to Marcellus, Utica, and Devonian Shale are downloadable from MCOR.

PUB. 222

August 2022

Formatted: Centered

Formatted: Tab stops: 2.38", Left + Not at 3.25" + 6.5"

MAP 7
DNR

GEOLOGIC MAP OF PENNSYLVANIA

COMMONWEALTH OF PENNSYLVANIA
DEPARTMENT OF
CONSERVATION AND NATURAL RESOURCES
BUREAU OF TOPOGRAPHIC AND GEOLOGIC SURVEY
www.dcnr.state.pa.us/topogeo

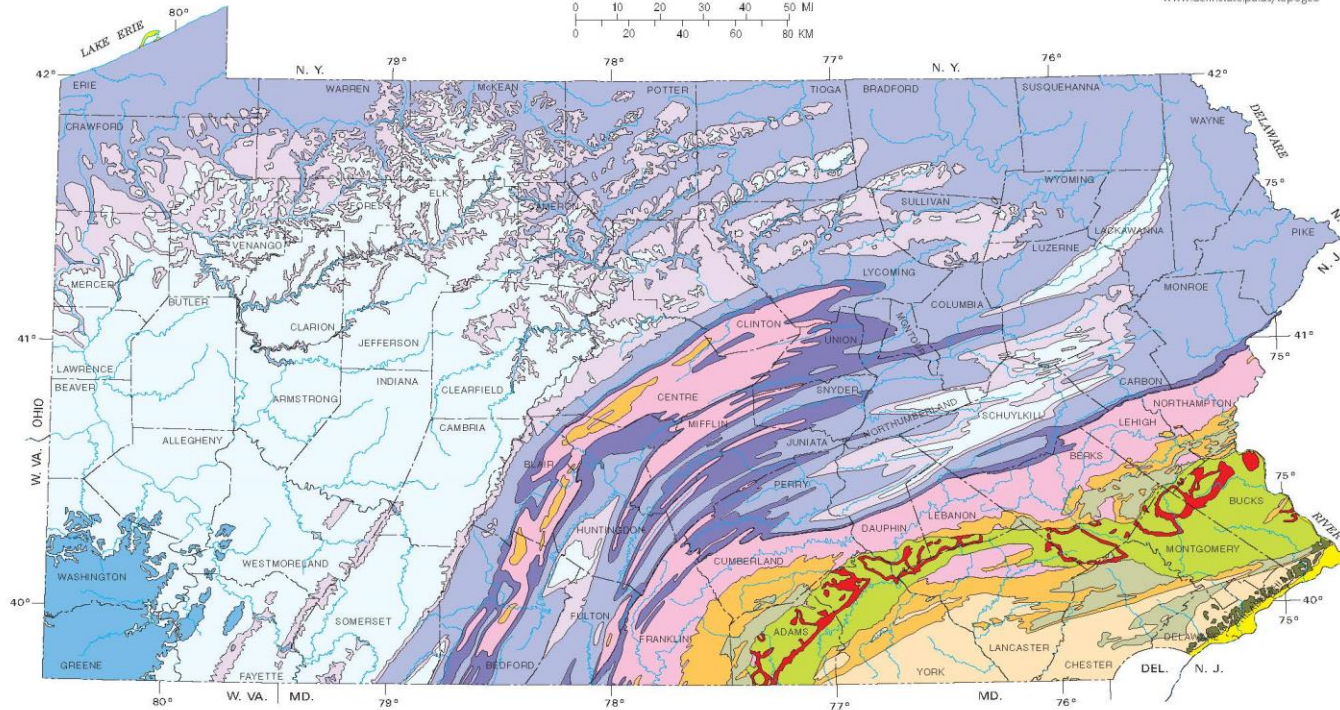
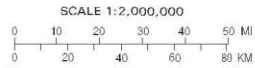

EXPLANATION

QUATERNARY (0-1.8 mil. yrs.) Sand, gravel, and silt. Sand and gravel.	TERTIARY (1.8-65 mil. yrs.) Sand, gravel, silt, and clay. Sand and gravel.	JURASSIC AND TRIASSIC (144-248 mil. yrs.) Red sandstone, shale, and conglomerate (green), intruded by diabase (red). Buildingstone, iron.	PERMIAN (248-290 mil. yrs.) Cyclic sequences of shale, sandstone, limestone, and coal. Lime, clay.	PENNSYLVANIAN (290-323 mil. yrs.) Cyclic sequences of sandstone, red and gray shale, conglomerate, clay, coal, and limestone. Coal, clay, lime, buildingstone.	MISSISSIPPIAN (323-354 mil. yrs.) Red and gray sandstone, shale, and limestone. Flagstone, limestone, clay.	DEVONIAN (354-417 mil. yrs.) Red sandstone, gray shale, black shale, limestone, and chert. Flagstone, silica sand, clay, lime.	SILURIAN (417-443 mil. yrs.) Red and gray sandstone, shale, and limestone. Lime, buildingstone.	ORDOVICIAN (443-490 mil. yrs.) Shale, limestone, dolomite, and sandstone. Slate, limestone, zinc, clay.	CAMBRIAN (490-570 mil. yrs.) Limestone, dolomite, sandstone, shale, quartzite, and phyllite. Lime, buildingstone.	LOWER PALEOZOIC (443-570 mil. yrs.) Metamorphic rocks (metasedimentary and metaigneous): schist, gneiss, quartzite, serpentine, slate, and marble. Buildingstone, talc.	PRECAMBRIAN (older than 570 mil. yrs.) Gneiss, granite, anorthosite, metabasalt, metarhyolite, and marble. Building stone, graphite, sericite.

*Cretaceous rocks, which are present in small areas of southern Montgomery County, cannot be shown at the scale of this map. Prepared by Bureau of Topographic and Geologic Survey, Third Edition, 1990, Fourth Printing, Slightly Revised, 2007.

Formatted: Centered

Formatted: Tab stops: 2.38", Left + Not at 3.25" + 6.5"

MAP 59
DNR

GLACIAL DEPOSITS OF PENNSYLVANIA

COMMONWEALTH OF PENNSYLVANIA
DEPARTMENT OF
CONSERVATION AND NATURAL RESOURCES
BUREAU OF TOPOGRAPHIC AND GEOLOGIC SURVEY
www.dcnr.state.pa.us/topogeo

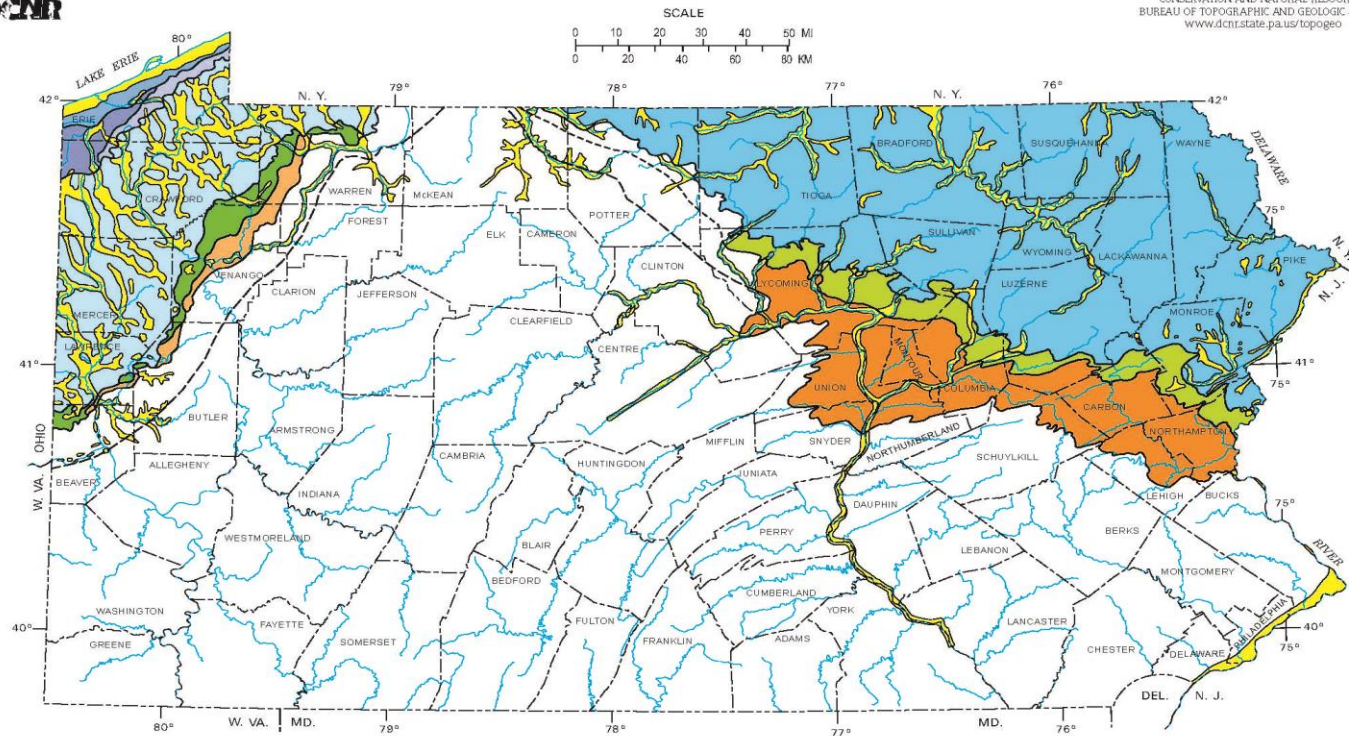

RECENT TO LATE ILLINOIAN
(0-198,000 yrs.)

STRATIFIED DRIFT
Sand and gravel in eskers, kames, kame terraces, and outwash principally in valleys; silt and clay in lake deposits in formerly ice-dammed valleys; lake clays and beach sands and gravels along Lake Erie; thin (recent) to thick (late Illinoian) soils.

ASHTABULA TILL
HIRAM TILL
LAVERY TILL
KENT TILL

WISCONSINAN
(17,000-22,000 yrs.)

Thick, gray, clayey to silty to sandy till covering over 75 percent of the ground; topography is mainly gently undulating, but there is also some knob-and-kettle topography; thin soil.

OLEAN TILL
Moderately thick, gray to grayish-red, sandy till covering 25 to 50 percent of the ground; very thin till covers an additional 25 percent of the ground; topography reflects the underlying bedrock; thin soil.

EXPLANATION

LATE ILLINOIAN
(132,000-198,000 yrs.)

TITUSVILLE TILL
UNNAMED TILLS
Thin gray (Titusville) to brown and grayish-red (unnamed), clayey to sandy till covering 10 to 25 percent of the ground; topography reflects the underlying bedrock; moderately thick, well-developed soil.

PRE-ILLINOIAN
(>770,000 yrs.)

MAPLEDALE TILL
UNNAMED TILLS
Thin, gray, clayey to silty till in patches covering up to 10 percent of the ground; topography reflects the underlying bedrock; thick, well-developed soil, commonly having a yellowish-red color.

SYMBOLS

Southern limit of glacial advance

Approximate limit of Illinoian advance

Approximate limit of pre-Illinoian advance

By W. D. Sevon and D. D. Braun.
Second Edition, 1997; Second Printing, 2000.

Formatted: Centered

Formatted: Tab stops: 2.38", Left + Not at 3.25" + 6.5"

Formatted: Centered
Formatted: Tab stops: 2.38", Left + Not at 3.25" + 6.5"

MAP 64



SURFICIAL MATERIALS OF PENNSYLVANIA

COMMONWEALTH OF PENNSYLVANIA
DEPARTMENT OF ENVIRONMENTAL RESOURCES
OFFICE OF PARKS AND FORESTRY
BUREAU OF
TOPOGRAPHIC AND GEOLOGIC SURVEY

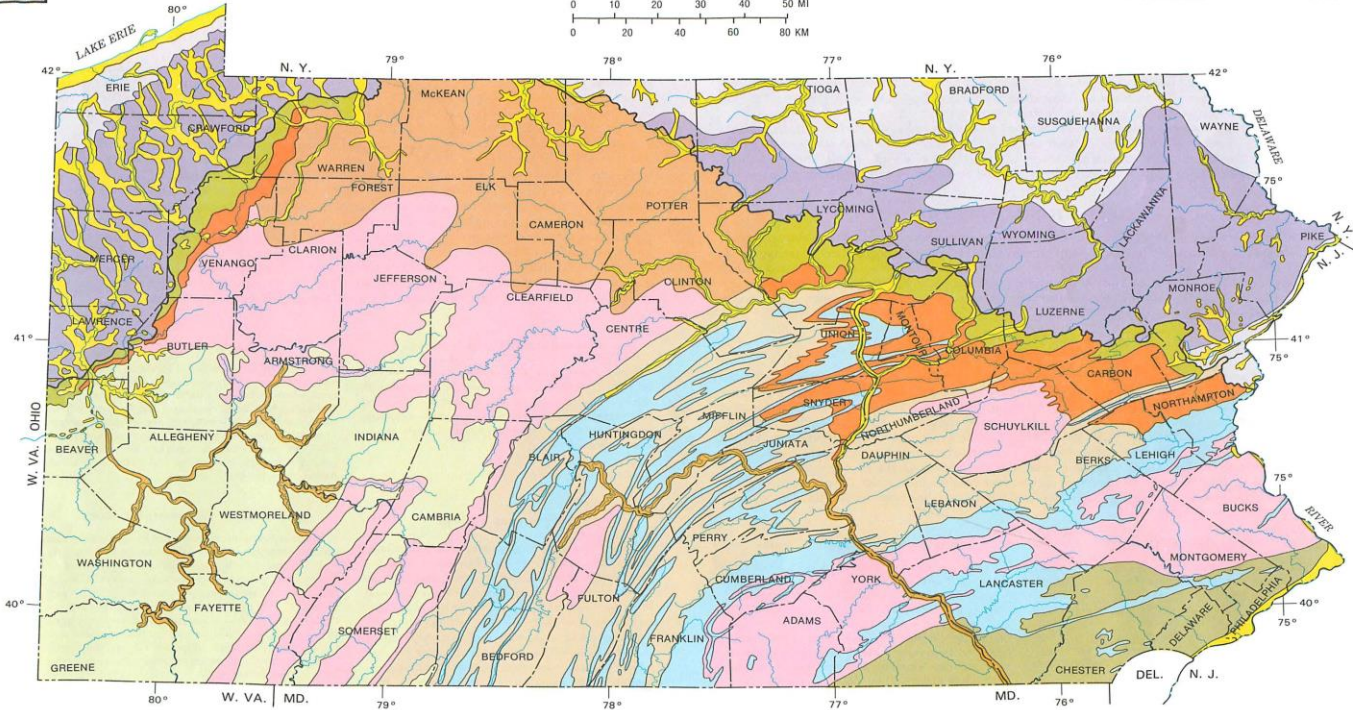
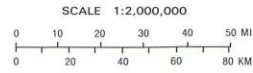

EXPLANATION

(See reverse side for detailed explanation of map units)

GLACIAL DIAMICTS

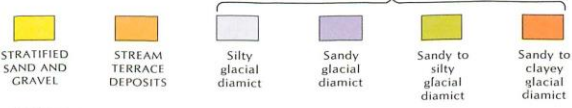

RESIDUUM, COLLUVIUM, AND ALLUVIUM

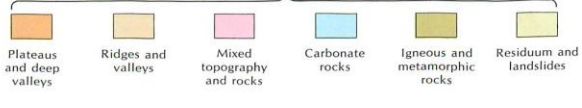

SYMBOLS



Compiled by W. D. Sevan
Copyright 1989 by Commonwealth of Pennsylvania

MAP 13
DCNR

PHYSIOGRAPHIC PROVINCES OF PENNSYLVANIA

COMMONWEALTH OF PENNSYLVANIA
DEPARTMENT OF
CONSERVATION AND NATURAL RESOURCES
BUREAU OF TOPOGRAPHIC AND GEOLOGIC SURVEY
www.dcnr.state.pa.us/topogeo

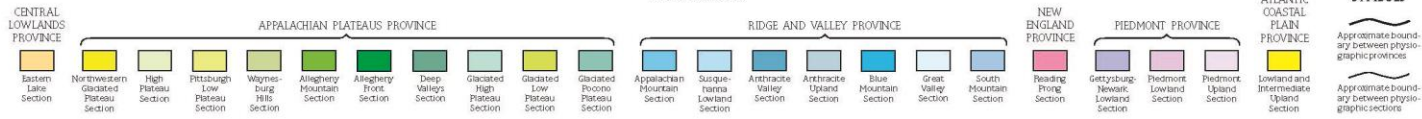
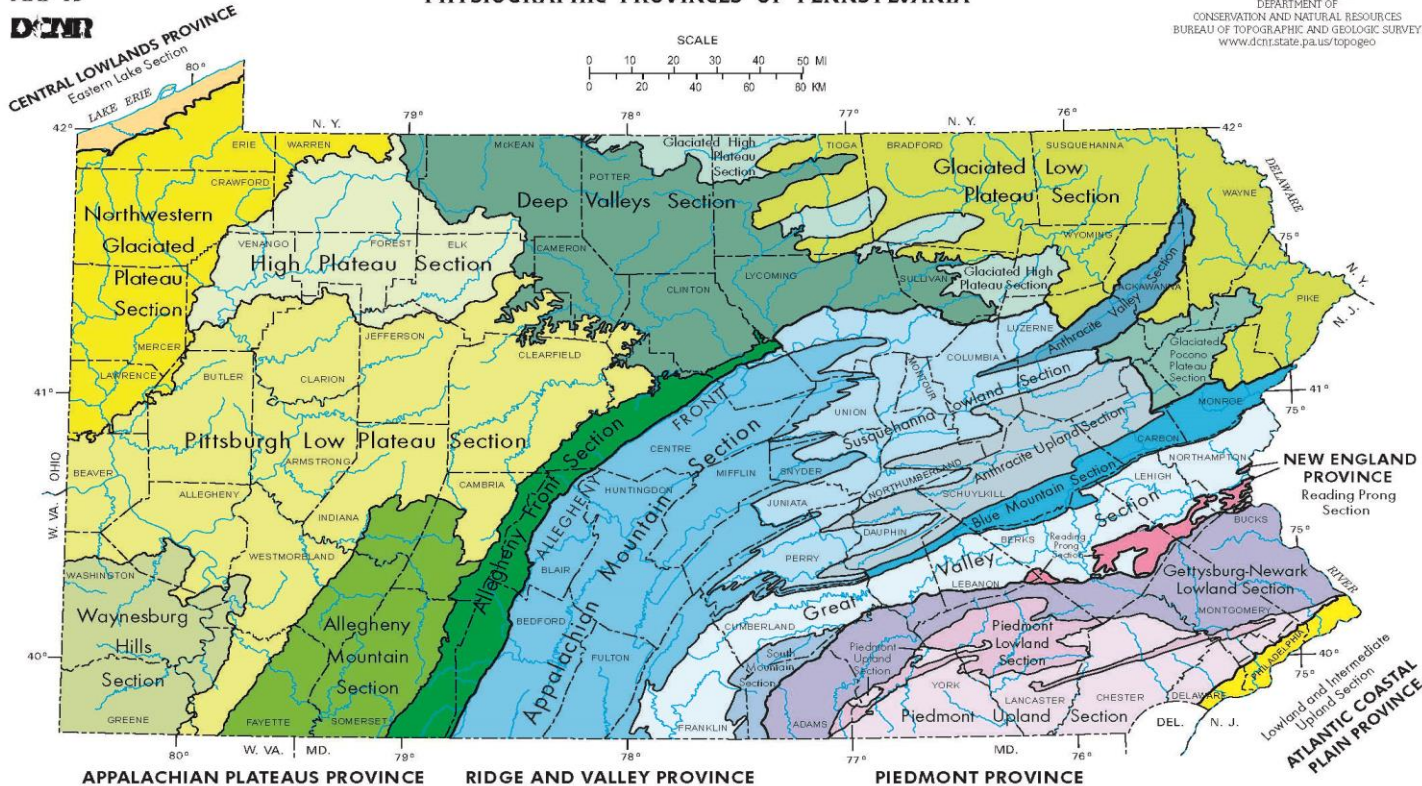

Compiled by W. D. Sevon, Fourth Edition, 2000.

Formatted: Centered
Formatted: Tab stops: 2.38", Left + Not at 3.25" + 6.5"

Formatted: Centered
Formatted: Tab stops: 2.38", Left + Not at 3.25" + 6.5"

MAP 11
DCNR

DISTRIBUTION OF PENNSYLVANIA COALS

COMMONWEALTH OF PENNSYLVANIA
DEPARTMENT OF
CONSERVATION AND NATURAL RESOURCES
BUREAU OF TOPOGRAPHIC AND GEOLOGIC SURVEY
www.dcnr.state.pa.us/topogeo

SCALE 1:2,000,000
0 10 20 30 40 50 MI
0 20 40 60 80 KM

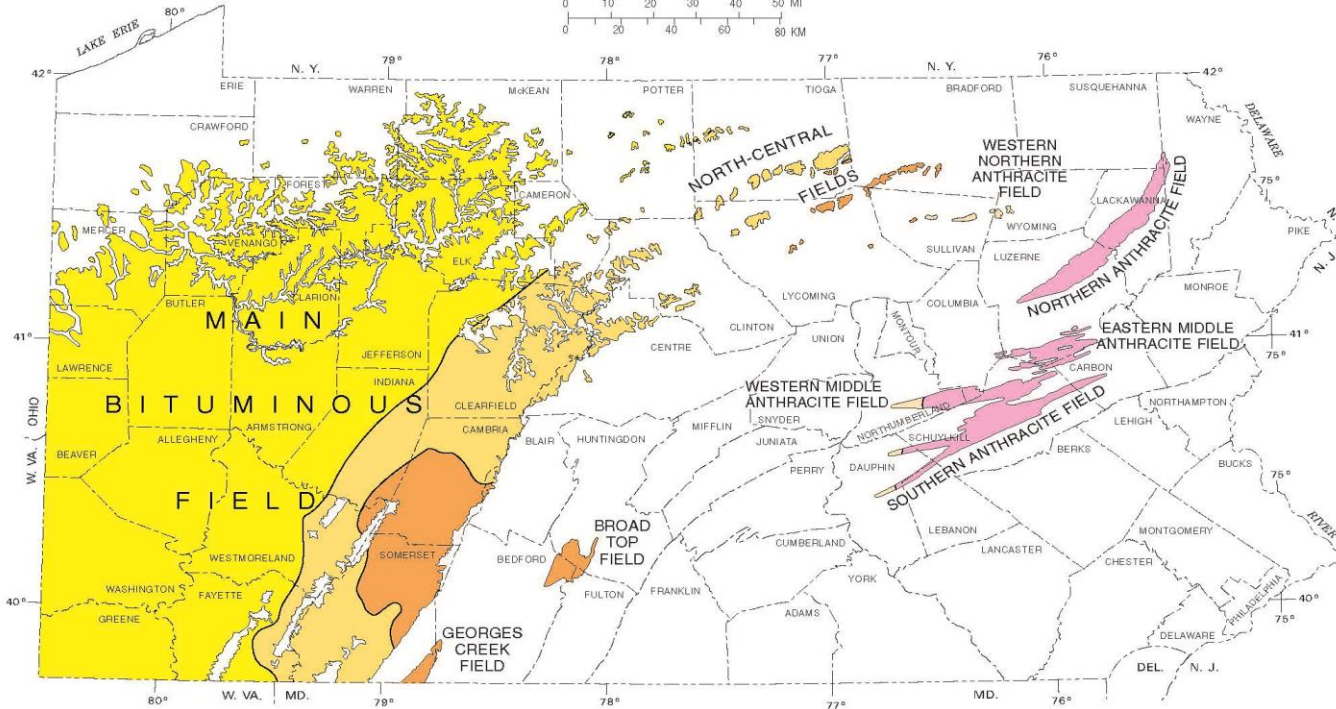

EXPLANATION



MAP 15
DNR

LIMESTONE AND DOLOMITE DISTRIBUTION IN PENNSYLVANIA

COMMONWEALTH OF PENNSYLVANIA
DEPARTMENT OF
CONSERVATION AND NATURAL RESOURCES
BUREAU OF TOPOGRAPHIC AND GEOLOGIC SURVEY
www.dcnr.state.pa.us/topogeo

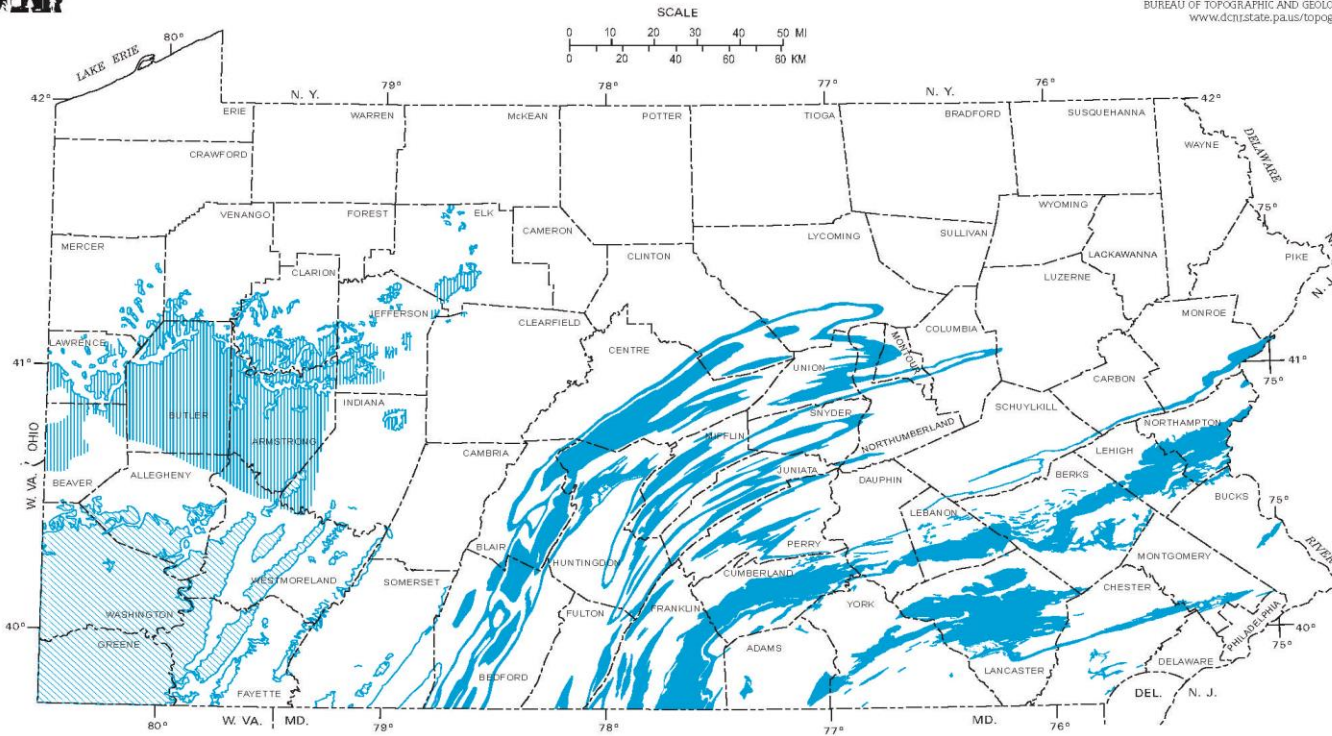

EXPLANATION



Area where limestone, dolomite, or both are at the surface. Layers are usually strongly folded and steeply dipping. Includes economically important high-calcium limestones of the Kinzers, Annville, Benner, and Keyser formations and the Cockeysville Marble, as well as the high-magnesian dolomites of the Ledger Formation and the Cockeysville Marble. This area is most susceptible to sinkhole development.



Area underlain by flat-lying, generally thin, but locally thick, limestone beds, which are discontinuous in places and are commonly interbedded with shale.



Area underlain by the generally flat lying Pennsylvanian Vanport Limestone, a high-calcium limestone. This limestone is generally overlain by less than 100 feet of sedimentary rocks, except in the southern part of the area.

Formatted: Centered

Formatted: Tab stops: 2.38", Left + Not at 3.25" + 6.5"

MAP 10
DCNR

OIL AND GAS FIELDS OF PENNSYLVANIA

COMMONWEALTH OF PENNSYLVANIA
DEPARTMENT OF
CONSERVATION AND NATURAL RESOURCES
BUREAU OF TOPOGRAPHIC AND GEOLOGIC SURVEY
www.dcnr.state.pa.us/topogeo

SCALE 1:2,000,000

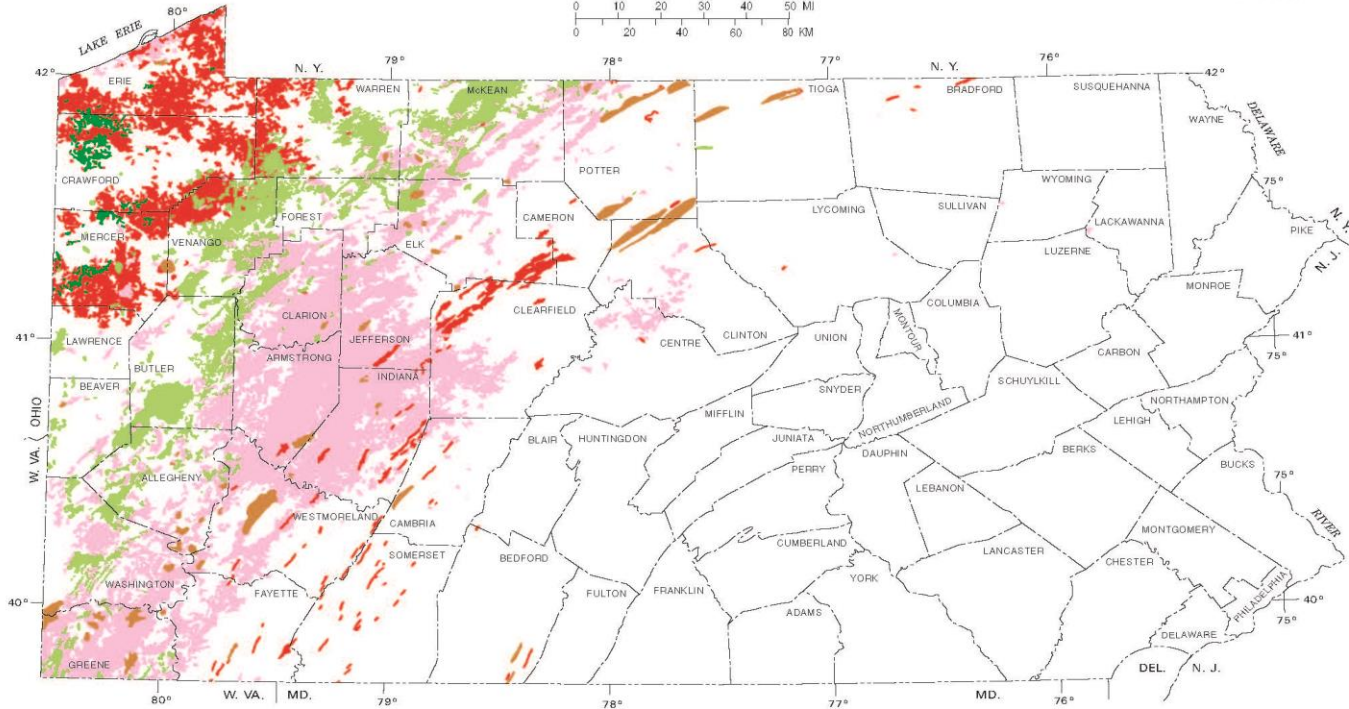
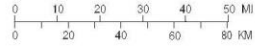

EXPLANATION

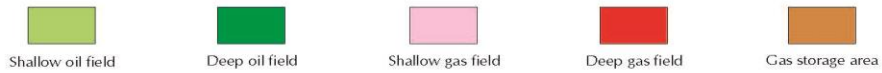

Compiled by K. L. McCoy and Zachary Schmitt.
Fourth Edition, 2007.

2200-MP-DCNR0854
Printed on Recycled Paper

Formatted: Centered

Formatted: Tab stops: 2.38", Left + Not at 3.25" + 6.5"



Geologic Units Containing Potentially Significant Acid-Producing Sulfide Minerals

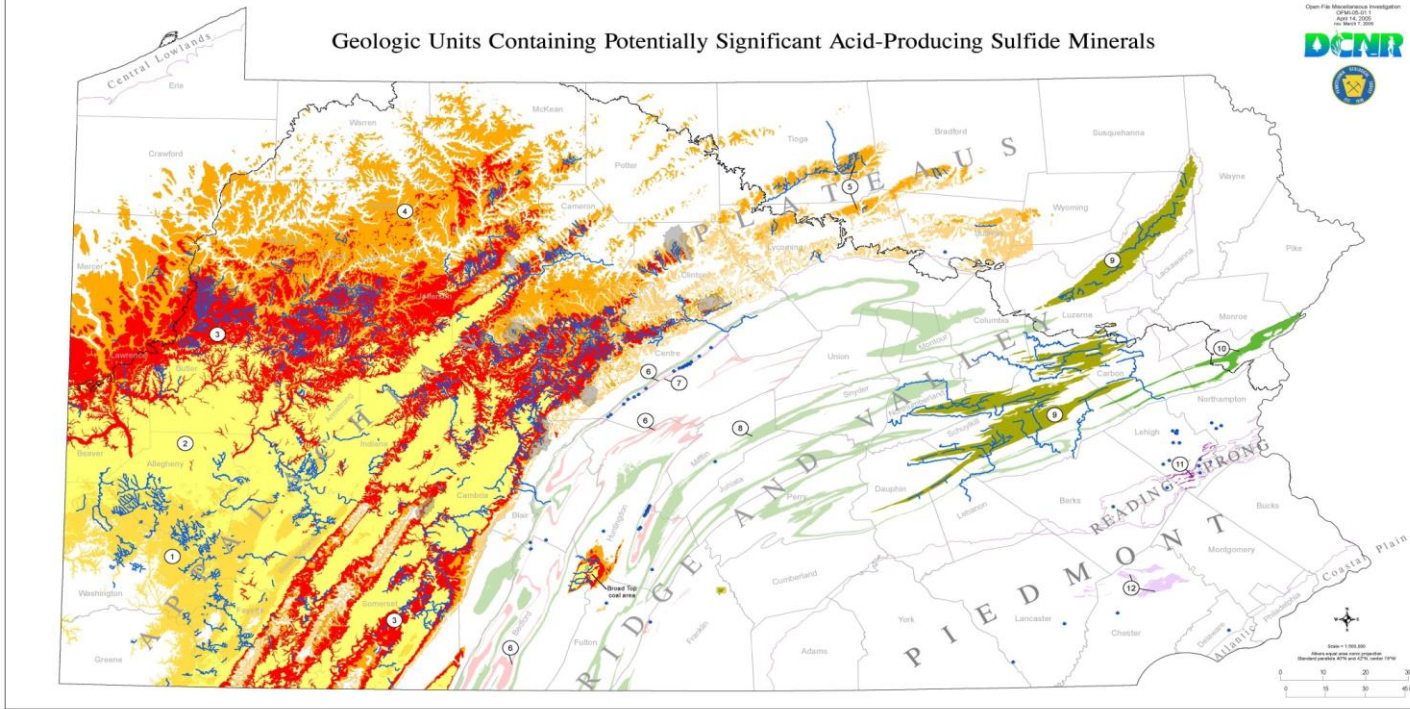

EXPLANATION

Map Compilation Notes

Original map scale is 1:50,000. This map is intended to be used for detailed site-specific analysis. Use a 4-milimeter by 4-milimeter grid at 1:25,000 or 1:100,000 scale to determine grid coordinates.

Map rock formation codes do not imply "risk" or amount of acid drainage, but only represent different geologic units.

Modern geologic units are based on the digital compilation by Farnes and Rendell, 2005.

Map Layers

- Blue dots: Areas of potentially significant sulfide mineralization based on published or unpublished information. Pennsylvania Department of Environmental Protection, 2004.
- Red line: Late Missisippian glacial (MCG, 1893).
- Blue line: Preliminary basement subdivisions of Pennsylvania (PBG, 1984).
- Blue line: Streams inventoried by abandoned mine drainage from 1988 to 2004 with problems based on existing EPA 402(a) records. Pennsylvania Department of Environmental Protection, 2004.
- Grey area: Areas delineated by Pennsylvania Department of Environmental Protection to be considered for mining due to potential AD.

Appalachian Plateaus

- 1: Helderberg Group and Willsboro Formation. Includes lower problematic coals with the Pittsburgh and Monacaog coals (see also map scale 1:50,000).
- 2: Conemaugh Group. Includes the Conemaugh and Glenfield Formations, and the Conemaugh Formation of the Allegheny coal region.
- 3: Allegheny Formation. Includes problematic coals with the Clarion, Reed, Sprigg, and Allegheny Formations, and the Allegheny and Clarion Formations, and the Conemaugh Formation of the Allegheny coal region.
- 4: Redbeds Formation. In western Pennsylvania, includes the Redbeds, Clarion, and Allegheny Formations. Includes the Allegheny and Clarion Formations, and the Conemaugh Formation of the Allegheny coal region.
- 5: Burgess Formation. In north-central Pennsylvania, in the Allegheny Front.

Ridge and Valley

- 6: The Seneca Formation in Northampton, Berks, and Centre Counties, and in the West Susquehanna Valley.

Potential Acidic Rock Units in Pennsylvania

- 7: The Red Eagle Formation along Red Eagle Ridge in Centre County.
- 8: The base of the Allegheny Formation through base of the Allegheny Formation, the Clarion Formation, the Clarion Formation, and the Conemaugh Formation of the Allegheny coal region.
- 9: The Clarion and Monacaog Coals area, the top of the Allegheny and Clarion Formations, and the Conemaugh Formation of the Allegheny coal region.
- 10: The Clarion and Monacaog Coals area, the top of the Allegheny and Clarion Formations, and the Conemaugh Formation of the Allegheny coal region.

Piedmont and Reading Front

- 11: The Reading Front. Map unit is the Reading Front in Lehigh County.
- 12: The Reading Front. Map unit is the Reading Front in Lehigh County.

General Guidelines on recognizing potential acid-producing rock in Pennsylvania

The map indicates geologic units and areas that may have potential acid-producing sulfide minerals. The map is not intended to be used for site-specific analysis. Use a 4-milimeter by 4-milimeter grid at 1:25,000 or 1:100,000 scale to determine grid coordinates. The map is intended to be used for detailed site-specific analysis. Use a 4-milimeter by 4-milimeter grid at 1:25,000 or 1:100,000 scale to determine grid coordinates. The map is intended to be used for detailed site-specific analysis. Use a 4-milimeter by 4-milimeter grid at 1:25,000 or 1:100,000 scale to determine grid coordinates.

Appalachian Plateaus

The Allegheny Plateau geologic province, the source of either iron-bearing or iron-bearing sulfide minerals, is located in the Allegheny Plateau. The Allegheny Plateau geologic province, the source of either iron-bearing or iron-bearing sulfide minerals, is located in the Allegheny Plateau.

Ridge and Valley

The Ridge and Valley geologic province, the source of either iron-bearing or iron-bearing sulfide minerals, is located in the Ridge and Valley. The Ridge and Valley geologic province, the source of either iron-bearing or iron-bearing sulfide minerals, is located in the Ridge and Valley.

Piedmont and Reading Front

The Piedmont and Reading Front geologic province, the source of either iron-bearing or iron-bearing sulfide minerals, is located in the Piedmont and Reading Front. The Piedmont and Reading Front geologic province, the source of either iron-bearing or iron-bearing sulfide minerals, is located in the Piedmont and Reading Front.

Adirondack Region

The Adirondack Region geologic province, the source of either iron-bearing or iron-bearing sulfide minerals, is located in the Adirondack Region. The Adirondack Region geologic province, the source of either iron-bearing or iron-bearing sulfide minerals, is located in the Adirondack Region.

Piedmont and Reading Front

The Piedmont and Reading Front geologic province, the source of either iron-bearing or iron-bearing sulfide minerals, is located in the Piedmont and Reading Front. The Piedmont and Reading Front geologic province, the source of either iron-bearing or iron-bearing sulfide minerals, is located in the Piedmont and Reading Front.

Acknowledgments

Information compiled from published and unpublished sources. Information compiled from published and unpublished sources. Information compiled from published and unpublished sources.

PUB. 222

August 2022

Formatted: Centered

Formatted: Tab stops: 2.38", Left + Not at 3.25" + 6.5"

Formatted: Centered
Formatted: Tab stops: 2.38", Left + Not at 3.25" + 6.5"

APPENDIX G ROCK IDENTIFICATION AND DIAGNOSTIC FLOW CHARTS

Formatted: Heading 1, None, No bullets or numbering, Widow/Orphan control, Don't keep with next, Adjust space between Latin and Asian text, Adjust space between Asian text and numbers, Tab stops: Not at 0.75" + 1.06"

Refer to the Rock Type Identification Charts to aid in identifying:

~~Metamorphic Rocks~~ Metamorphic Rocks

Igneous Rocks
~~Igneous Rocks~~

~~Sedimentary Rocks~~ Sedimentary Rocks (Two Pages)

Refer to the Pennsylvania Diagnostic Flow Charts to aid in identifying:

Metamorphic Rocks

Igneous Rocks

Sedimentary Rocks ~~Metamorphic Rocks~~

~~Igneous Rocks~~

~~Sedimentary Rocks~~

PUB. 222

August 2022

Formatted: Centered

Formatted: Tab stops: 2.38", Left + Not at 3.25" + 6.5"

Note: The charts are intended for use in identifying most metamorphic, igneous, and sedimentary rocks in Pennsylvania and therefore do not include all rock types.

Rock Type Identification Chart for Metamorphic Rocks ⁽¹⁾

Texture	Dominant Mineral Constituent	Description, Composition, and Diagnostic Features	Color (other variations possible)	Rock Type	Parent Rock	Example Map Unit/Locality ⁽²⁾
Foliated ⁽³⁾ (a planar rock fabric with preferred orientation of mineral grains because of heat and pressure)	mica, quartz, feldspar, chlorite	Microscopic to fine-grained (<0.04 to 1/32 in.) ⁽⁴⁾ ; well foliated (slaty cleavage); dense;	variable, gray, red, and green	Slate	Shale, claystone, siltstone	Peach Bottom Slate/York Co. Pen Argyl Member/Lehigh Co.
	mica, quartz, feldspar, chlorite					
	chlorite, mica, garnet, quartz, feldspar, amphibole	Fine-grained (0.04 to 1/32 in.); well foliated; lustrous; silky; may contain distinct crystals (porphyroblasts – commonly garnet if present);	most commonly silvery gray or greenish gray, red	Phyllite	Slate	Harpers Formation/Lancaster Co., present within Greenstone Schist/Adams Co. and within some limestone units (Elbrook Fm.)
	quartz, feldspar, hornblende, mica, garnet	medium to coarse-grained (1/32 to 3/8 in.); schistose texture; platy minerals predominate; frequently contains distinct crystals (porphyroblasts common);	usually appears silvery-gray, to brown due to abundant mica content	Schist	Phyllite	Peters Creek and Marburg Schist/York Co.
Non-Foliated (rock fabric is uniform or massive)	calcite, dolomite, phlogopite mica	reacts with 10% HCl; often distinctly crystalline or granular; sugary-textured; massive; can be scratched with a knife or nail;	typically white to light gray	Marble	Limestone, Dolomite	Cockeysville Marble/Lancaster and Chester Co.
	Quartz, muscovite, biotite	very hard – scratches glass and mild steel; massive; glassy appearance; vitreous; grains are fused when visible; grains more apparent on weathered surfaces	variable pale colors – white, reddish-pink, light gray, light brown	Quartzite	Sandstone	Setters Quartzite and Chickies Formation/ York, Lancaster and Chester Co.
	quartz, feldspars, epidote, pyrite, magnetite	microscopic to fine-grained (<0.04 to 1/32 in.); very hard – scratches glass and mild steel; massive; dense; randomly arranged minerals; will scratch glass and mild steel;	dark colors – brown, dark gray, purplish black,	Hornfels ⁽⁵⁾	most commonly Shale, Claystone, Siltstone ⁽⁶⁾	small areal extent, located adjacent to igneous diabase intrusions/ York and Adams Co.
	serpentine, chlorite, amphibole, mica, magnetite	Fine-grained (0.04 to 1/32 in.); greasy or silky feel; waxy luster; commonly veined; generally soft but varies depending on silica content; can easily be scratched with knife or nail;	greenish-gray, black, yellowish green	Serpentinite	Peridotite	small areal extent, mapped within granitic gneiss and gneiss/southern Lancaster and Chester Co.
Foliated or Non-foliated	hornblende, plagioclase, quartz, mica	medium to coarse-grained (1/32 to 3/8 in.); well foliated or schistose texture may be present but mineral grains can be randomly oriented; dense;	brown, black, dark gray	Amphibolite	Basalt, Gabbro	small areal extent, occurs within the Wissahickon Formation/Chester and Delaware Co.

Notes: ⁽¹⁾ Nearly all exposed Metamorphic Rocks of Pennsylvania are located in the Piedmont Province, or the South Mountain and Reading Prong Sections. See Glossary of Geologic and Geotechnical terms for further clarification of terms used in this chart.

⁽²⁾ Example map unit/locality is a typical example for the rock type listed, the rock type can be found at other locations in Pennsylvania

⁽³⁾ Foliation is not to be confused with bedding or fissility, which are characteristics of sedimentary rocks

⁽⁴⁾ Rock grain-size descriptors and diameters: Source: USBR Engineering Geology Field Manual, (2001)

⁽⁵⁾ Hornfels is a contact metamorphic rock which primarily occurs adjacent to igneous Diabase intrusions

⁽⁶⁾ Associated with contact metamorphism; Some references indicate additional parent rock types

Formatted: Tab stops: 2.38", Left + Not at 3.25" + 6.5"

Formatted: Font: 10 pt

Formatted: Font: 10 pt

Formatted Table

Formatted: Font: 10 pt

Formatted: Font: 10 pt

Formatted: Font: 10 pt

Formatted: Font: 10 pt

Formatted: Font: 10 pt

Formatted: Font: 10 pt

Formatted: Font: 10 pt

Formatted: Font: 10 pt

Formatted: Font: 10 pt

Formatted: Font: 10 pt

Formatted: Font: 10 pt

Formatted: Font: 10 pt

Formatted: Font: 10 pt

Formatted: Font: 10 pt

Formatted: Font: 10 pt

Rock Type Identification Chart for Igneous Rocks (1)

Mode of Occurrence	Dominant Mineral Constituent	Description, Composition, and Diagnostic Features (2)	Color (3)	Rock Type	Example Map Unit/Locality (4)
Intrusive (Igneous rock that crystallized from magma below surface of earth, cooling slowly allowing minerals to be visible with unaided eye)	quartz, potassium feldspar, plagioclase, biotite, minor hornblende	medium to coarse-grained (1/32 to 3/8 in.) (7); with at least 2/3 light colored minerals by volume	grayish white, light pink, gray	Granite/Granodiorite (5)	Springfield Granodiorite and Ridley Park Granite/Philadelphia and Montgomery Co.
	quartz, potassium feldspar, mica, minor hornblende	very coarse-grained (>3/8 in.); highly variable grain size and mineral distribution	grayish white, light pink, gray	Pegmatite	small areal extent, most pegmatites occur as dikes/ Chester Co.
	calcium plagioclase, quartz, biotite, hornblende	medium to coarse-grained (1/32 to 3/8 in.); with at least 2/3 dark colored minerals by volume	gray to dark gray,	Anorthosite/Gabbro (6)	Anorthosite/Chester Co.
	plagioclase, pyroxene, magnetite,	medium to coarse-grained (1/32 to 3/8 in.); hard to very hard	black, dark gray, green	Diabase/Gabbro (6)	occurs as dikes and sheets in Adams and York Co
Extrusive (Igneous rock that crystallized from molten rock on or near the surface of the earth)	quartz, feldspar, hornblende	aphanitic to fine-grained (<0.04 to 1/32 in.); commonly contains phenocrysts (larger crystals in a finer matrix); hard; dense	Bluish gray, grayish red, reddish, purple	Rhyolite/ Metarhyolite (8)	Metarhyolite/Adams and Franklin Co.
	feldspar, amphibole, chlorite,	fine to medium grained (0.04 to 3/16 in.); porphyritic; commonly amygdaloidal; and vesicular	green, greenish gray, gray	Basalt/Metabasalt (8)	Metabasalt/Adams and Franklin Co.

Notes: (1) Nearly all exposed Igneous Rocks of Pennsylvania are located in the Piedmont Province, or the South Mountain and Reading Prong Sections. See Glossary of Geologic and Geotechnical terms for further clarification of terms used in this chart.

(2) Igneous rocks do not exhibit foliation

(3) Other color variations are possible

(4) Example map unit/locality is a typical example for the rock type listed, the rock type can be found at other locations in Pennsylvania

(5) Granodiorite is typically darker in color, contains a higher percentage of plagioclase and lower percentage of potassium feldspar than Granite. Granite/Granodiorite located in Pennsylvania has undergone metamorphism and therefore exhibit varying degrees of foliation, a characteristic of metamorphic rocks.

(6) Diabase is a type of Gabbro that occurs as dikes and sheets within the Gettysburg-Newark Lowland Section, Anorthosite is also a type of Gabbro but does not occur as dikes and sheets and is located primarily in the Piedmont Upland Section.

(7) Rock grain-size descriptors and diameters: Source: USBR Engineering Geology Field Manual, (2001)

(8) Extrusive igneous rocks, (Rhyolite and Basalt) in Pennsylvania have undergone low grade metamorphism and therefore retain their igneous classification. These rocks are primarily located in the South Mountain Section and Piedmont Province.

Formatted: Tab stops: 2.38", Left + Not at 3.25" + 6.5"

Formatted: Font: 10 pt

Formatted: Font: 10 pt

Formatted: Font: 10 pt

Formatted: Font: 10 pt

Formatted: Font: 10 pt

Formatted: Font: 10 pt

Formatted: Font: 10 pt

Formatted: Tab stops: 2.38", Left + Not at 3.25" + 6.5"

Rock Type Identification Chart for Sedimentary Rocks ⁽¹⁾

Formatted: Font: 10 pt

Origin	Textural Features and Particle Size ⁽²⁾	Description, Composition, and Diagnostic Features	Color ⁽³⁾	Rock Type	Example Map Unit/Locality ⁽⁴⁾
Inorganic Detrital Materials (detrital materials result from erosion and transport of pre-existing rock)	rounded to subrounded particles greater than two millimeters in diameter	primary identifying feature: large grains (> 2mm) in matrix of finer cemented material; >30% of grains are >2mm in a cemented matrix of smaller particles; particles typically consist of chert, quartz, quartzite	variable, contrasting colors which <u>that</u> include red, gray, brown, white	Conglomerate	comprises portion of Pottsville Group/Schuylkill Co. and Gettysburg Formation York Co.
	angular particles greater than two millimeters in diameter			Breccia	occurs as interbeds in Gettysburg Formation York Co.
	comprised of predominately (>50%) sand-size (1/16 to 2-millimeter diameter) granular particles	rough or gritty feel; grain sizes < 2mm; comprised mostly of quartz, feldspar, or chert and may be cemented with silica or iron oxides	variable, may include red, gray, brown, tan	Sandstone	Bald Eagle Formation and Burgoon Sandstone/Blair Co./numerous other formations
				Calcareous Sandstone	Decker Formation/Monroe Co./ numerous other formations
	Comprised of predominately of sand-size (1/16 to 2 millimeters diameter) granular particles	compositionally the rock is a sandstone but contains > 95% quartz grains with a silica cement; very hard	white to light gray, red	Quartz arenite (Sandstone)	Tuscarora Formation/Juniata and Perry Co.
	comprised of >66% silt size particles (1/16 to 0.0039-millimeter diameter)	> 66% of the particles are silt size; feels slightly gritty; will scratch flat surface of a copper pipe; non-fissile; contains more quartz than shale	variable	Siltstone	present in numerous formations throughout PA
		> 66% of the particles are silt size; it feels slightly gritty; non-fissile; reacts with 10% HCL		Calcareous Siltstone	
	comprised of 33% - 66% silt size particles (1/16 to 0.0039 millimeter <u>0.0039-millimeter</u> diameter and 33% - 66% clay size particles (less than 0.0039-millimeter diameter)	usually well stratified or laminated, which imparts fissility (breaks into layers or sheets); can be scratched with a copper pipe	variable	Shale	present in numerous formations throughout PA
		usually well stratified or laminated, which imparts fissility (breaks into layers or sheets); reacts with 10% HCl; can be scratched with a copper pipe; calcium carbonate often interbedded with limestone	variable	Calcareous Shale	Onondaga and Wills Creek Formations/ numerous other formations
		contains carbon indicated by black to dark gray color; fissile (breaks into layers or sheets); can be scratched with a copper pipe; commonly associated with coal seams	dark gray, black	Carbonaceous Shale	Marcellus Shale/ Lycoming Co.
comprised of >66% clay size particles (less than 0.0039-millimeter diameter)	>50% of the particles are clay size; typical <u>typically</u> , smooth appearance; non-fissile; can be scratched with a wood dowel; very soft; rock has soapy feel when wet	variable	Claystone	Pittsburgh red beds within the Conemaugh Group/Western PA	
comprised mainly of silt and clay size particles (1/16 to < 0.0039-millimeter diameter)	Non-fissile; compact; not easily scratched with knife; well indurated; massive; less clearly laminated than shale; will break into hard angular fragments	reddish brown, grayish red	Argillite	Locketong Formation, Bucks Co.	

Formatted: Tab stops: 2.38", Left + Not at 3.25" + 6.5"

Rock Type Identification Chart for Sedimentary Rocks (continued) ⁽¹⁾

Origin	Textural Features and Particle Size ⁽²⁾	Description, Composition, and Diagnostic Features	Color ⁽³⁾	Rock Type	Example Map Unit/Locality ⁽⁴⁾
Inorganic Chemical Precipitates	grain size ranges from small, visible crystals, to grains too small to see individually	contains at least 50% (by weight) calcium carbonate; reacts freely with 10% HCl; can be scratched with a knife or nail; cannot scratch glass; may contain calcite veins; often interbedded with dolomite; may contain fossils	typically, light gray to black, tan when weathered	Limestone	Annville Formation/Lebanon Co. Rockdale Run Formation/Cumberland Co.
	grain size ranges from small, visible crystals, to grains too small to see individually	contains at least 50% (by weight) calcium magnesium carbonate; rock in powder form reacts with 10% HCl; can be scratched with knife or nail; often interbedded with limestone; may contain chert; slightly harder than limestone; may contain fossils	typically, gray, to white	Dolomite	Ledger and Vintage Formations/Lancaster Co.
Organic Detrital Materials	fine-grained, dense	composed of carbon formed by accumulation of plant matter; dull luster; frequently soft	black	Bituminous Coal	Pittsburgh Coal within the Monongahela Group, Freeport, Kittanning Coal within the Allegheny Group/ Western PA
	fine-grained, dense	composed of carbon formed by accumulation of plant matter; lustrous; harder than bituminous coal	black	Anthracite Coal ⁽⁵⁾	Coal seams within the Llewellyn Formation/Schuylkill Co

Formatted: Font: 10 pt

- Notes: ⁽¹⁾ Sedimentary Rocks occur throughout Pennsylvania. See Glossary of Geologic and Geotechnical terms for further clarification of terms used in this chart.
⁽²⁾ Rock particle size diameters: Source: USBR Engineering Geology Field Manual, (2001)
⁽³⁾ Other color variations are possible
⁽⁴⁾ Example map unit/locality is a typical example for the rock type listed, the rock type can be found at other locations in Pennsylvania
⁽⁵⁾ Anthracite coal is classified as sedimentary by some references and as a low grade metamorphic by other references. For the purpose of rock identification, it has been included in the sedimentary rock table because in PA it is primarily found in sedimentary rock formations. Anthracite coal is located only in the anthracite fields of eastern and northeastern Pennsylvania

Diagnostic Flow Chart for Sedimentary Rocks found in Pennsylvania ⁽¹⁾

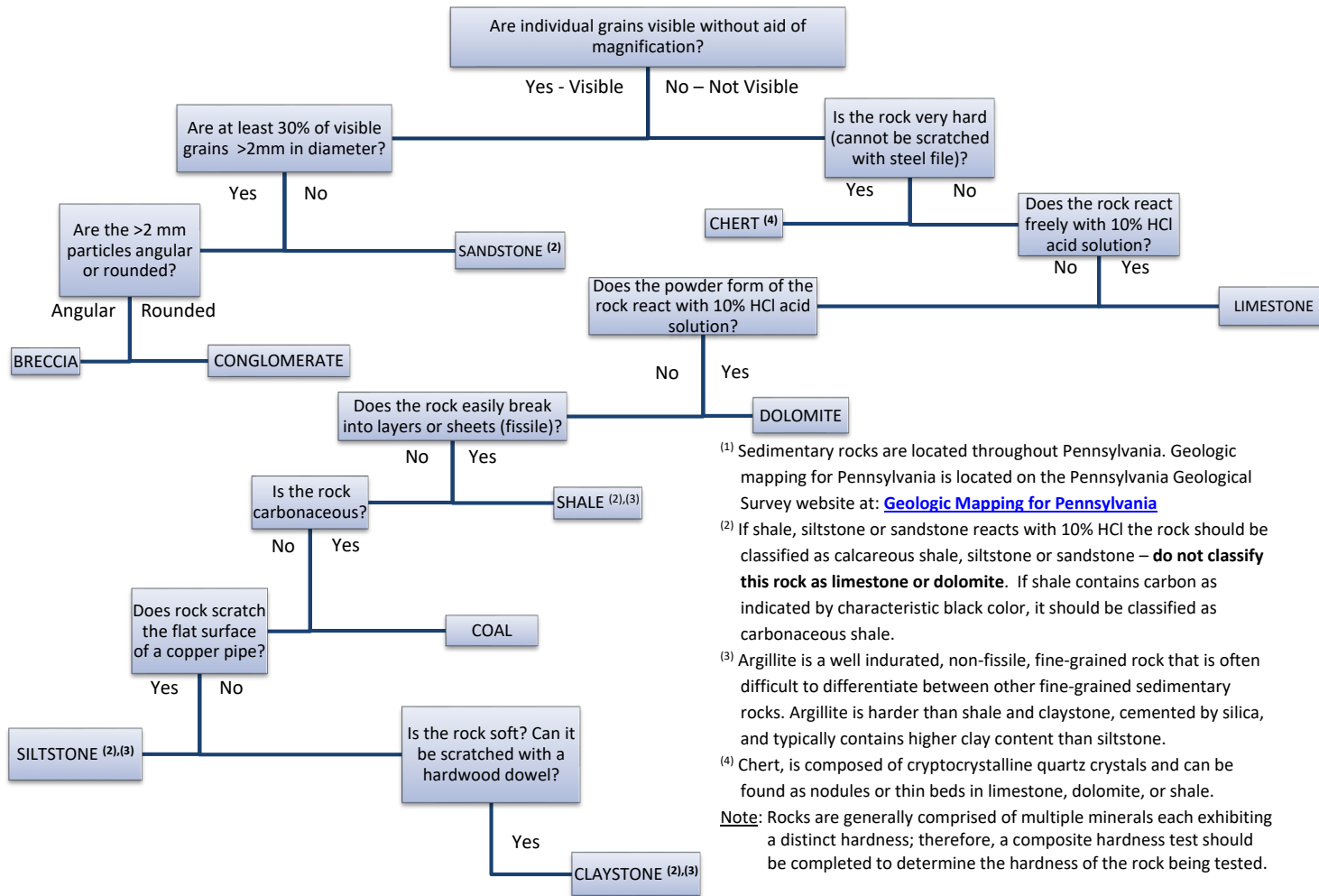

- ⁽¹⁾ Sedimentary rocks are located throughout Pennsylvania. Geologic mapping for Pennsylvania is located on the Pennsylvania Geological Survey website at: [Geologic Mapping for Pennsylvania](#)
- ⁽²⁾ If shale, siltstone or sandstone reacts with 10% HCl the rock should be classified as calcareous shale, siltstone or sandstone – **do not classify this rock as limestone or dolomite**. If shale contains carbon as indicated by characteristic black color, it should be classified as carbonaceous shale.
- ⁽³⁾ Argillite is a well indurated, non-fissile, fine-grained rock that is often difficult to differentiate between other fine-grained sedimentary rocks. Argillite is harder than shale and claystone, cemented by silica, and typically contains higher clay content than siltstone.
- ⁽⁴⁾ Chert, is composed of cryptocrystalline quartz crystals and can be found as nodules or thin beds in limestone, dolomite, or shale.
- Note:** Rocks are generally comprised of multiple minerals each exhibiting a distinct hardness; therefore, a composite hardness test should be completed to determine the hardness of the rock being tested.

Formatted: Tab stops: 2.38", Left + Not at 3.25" + 6.5"

Formatted: Space After: 0 pt

Diagnostic Flow Chart for Metamorphic Rocks found in Pennsylvania (1)

Formatted: Tab stops: 2.38", Left + Not at 3.25" + 6.5"

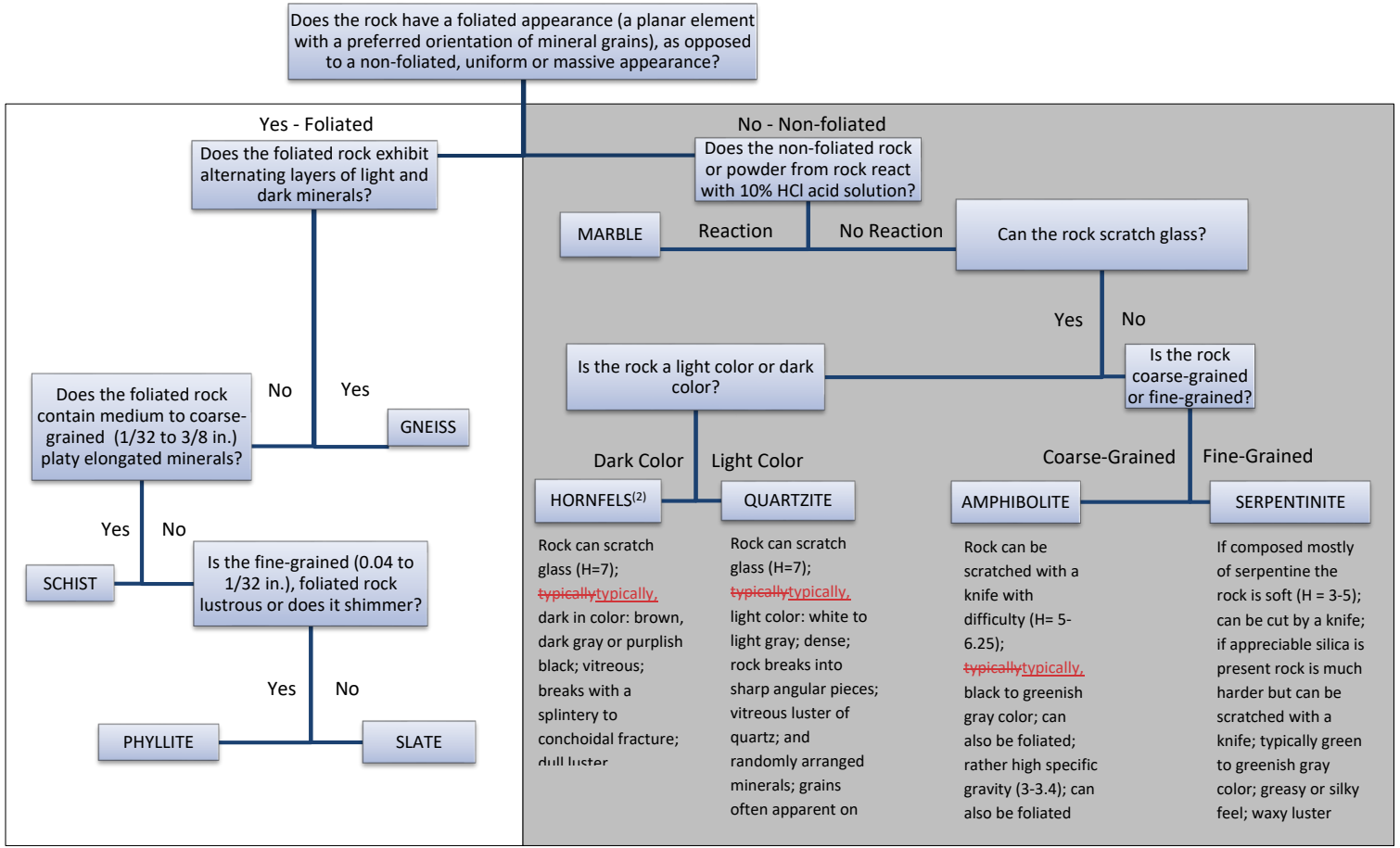

(1) The flow chart is intended for use in identifying most metamorphic rocks in Pennsylvania and therefore does not include all metamorphic rock types. Nearly all metamorphic rocks in Pennsylvania are located in the Piedmont Province, or the South Mountain and Reading Prong Sections. Geologic mapping for Pennsylvania is located on the Pennsylvania Geological Survey website at: [Geologic Mapping for Pennsylvania](#).

(2) Hornfels is a contact metamorphic rock which that primarily occurs adjacent to igneous Diabase intrusions.

Note: Rocks are generally comprised of multiple minerals each exhibiting a distinct hardness; therefore, a composite hardness test should be completed to determine the hardness of the rock being tested.

Formatted: Font: 10 pt

Formatted: Font: 10 pt

Formatted: Font: 10 pt

Formatted: Font: 10 pt

Diagnostic Flow Chart for Igneous Rocks found in Pennsylvania ⁽¹⁾

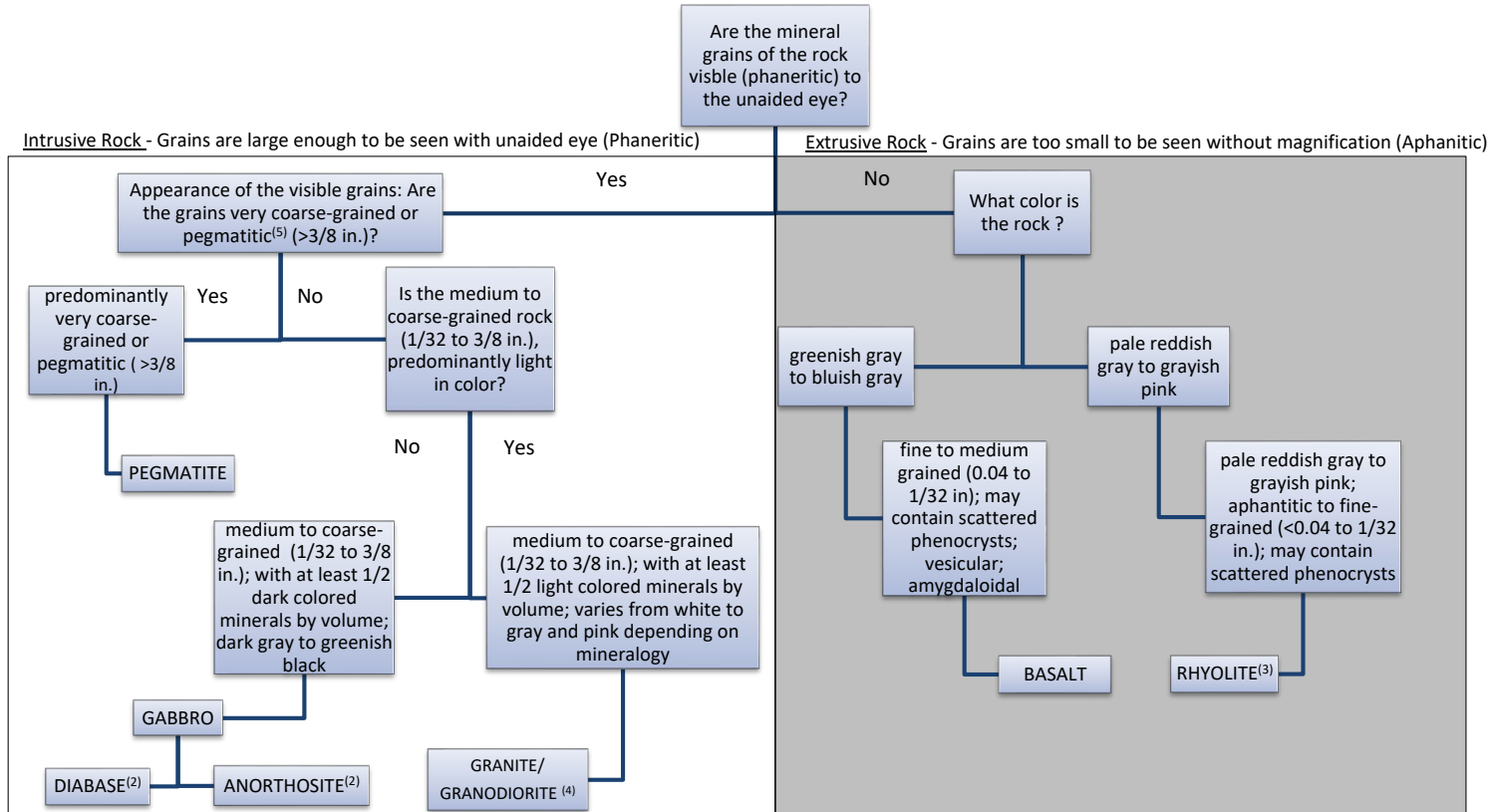

⁽¹⁾ The flow chart is intended for use in identifying most igneous rocks in Pennsylvania and therefore does not include all igneous rock types. Nearly all igneous rocks in Pennsylvania are located in the Piedmont Province, or the South Mountain and Reading Prong Sections. The most commonly encountered igneous rocks in PA are Diabase and Granite. Geologic mapping for Pennsylvania is located on the Pennsylvania Geological Survey website at: [Geologic Mapping for Pennsylvania](#).

⁽²⁾ Diabase and Anorthosite are types of Gabbro identified on geologic mapping published by the Pennsylvania Geological Survey. Diabase occurs as dikes and sheets, within the Gettysburg-Newark Lowland Section, is medium to fine-grained and occurs in Adams, York and Lancaster Co and other locations. Anorthosite does not occur as dikes and sheets, is located in the Piedmont Upland Section, is coarse to medium grained, is less common than Diabase and occurs primarily in Chester Co.

⁽³⁾ Basalt and Rhyolite in Pennsylvania have undergone low-grade metamorphism and are typically described as Metabasalt and Metarhyolite and occur in the South Mountain Section.

⁽⁴⁾ Granite units identified on geologic mapping published by the Pennsylvania Geological Survey have undergone some degree of metamorphism and therefore exhibit varying degrees of foliation, a characteristic of metamorphic rocks.

⁽⁵⁾ Pegmatitic describes a rock texture containing grain sizes from 3/8 to several inches in size; common minerals are quartz, orthoclase, and mica.

Note: Rocks are generally comprised of multiple minerals each exhibiting a distinct hardness; therefore, a composite hardness test should be completed to determine the hardness of the rock being

Formatted: Tab stops: 2.38", Left + Not at 3.25" + 6.5"

Formatted: No underline, Font color: Auto

Formatted: Font: 9 pt

Formatted: Font: 9 pt

Formatted: Font: 9 pt

Formatted: Font: 9 pt

Formatted: Font: 9 pt

Formatted: Font: 9 pt

Formatted: Font: 9 pt

|

|

Formatted: Tab stops: 2.38", Left + Not at 3.25" + 6.5"

Formatted: Centered, Tab stops: 0", Left + 5.19", Left

Formatted: Font: Bold

APPENDIX H -- PHOTOS OF COMMONLY ENCOUNTERED ROCK TYPES IN PENNSYLVANIA

Formatted: Heading 1, None, No bullets or numbering, Widow/Orphan control, Don't keep with next, Adjust space between Latin and Asian text, Adjust space between Asian text and numbers, Tab stops: Not at 0.75" + 1.06"

SEDIMENTARY ROCKS

Sandstone



PUB. 222

August 2022

Sandstone

Formatted: Centered, Tab stops: 0", Left + 5.19", Left

Formatted: Font: Bold

Formatted: Space After: 10 pt, Line spacing: Multiple 1.15 li, Tab stops: Not at 0.75" + 1.06"

Formatted: Centered, Tab stops: 0", Left + 5.19", Left

Formatted: Font: Bold



Sandstone (cont.)

Formatted: Centered, Tab stops: 0", Left + 5.19", Left

Formatted: Font: Bold



Formatted: Centered, Tab stops: 0", Left + 5.19", Left

Formatted: Font: Bold

Conglomerate

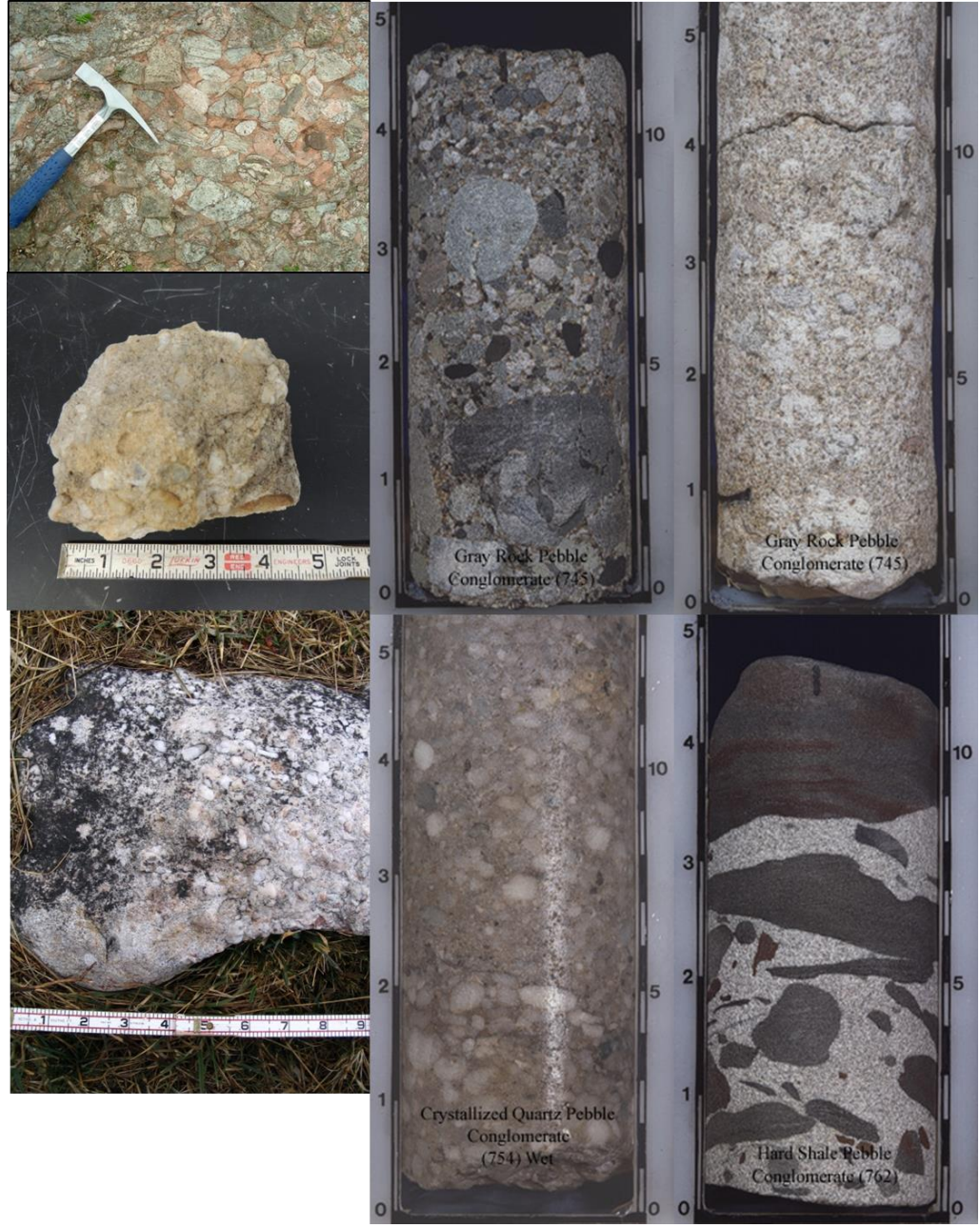

Siltstone



Claystone



Shale

Formatted: Centered, Tab stops: 0", Left + 5.19", Left

Formatted: Font: Bold

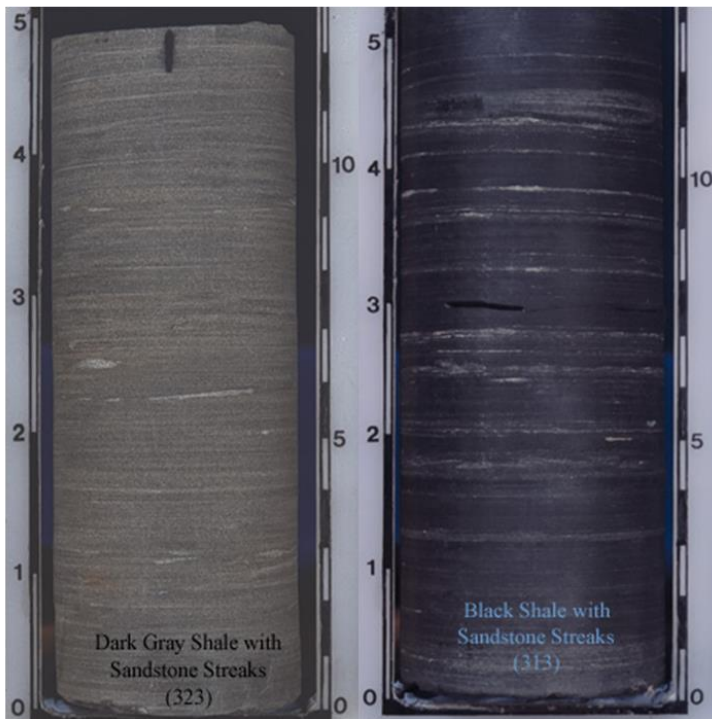

Formatted: Centered, Tab stops: 0", Left + 5.19", Left

Formatted: Font: Bold

Shale (cont.)

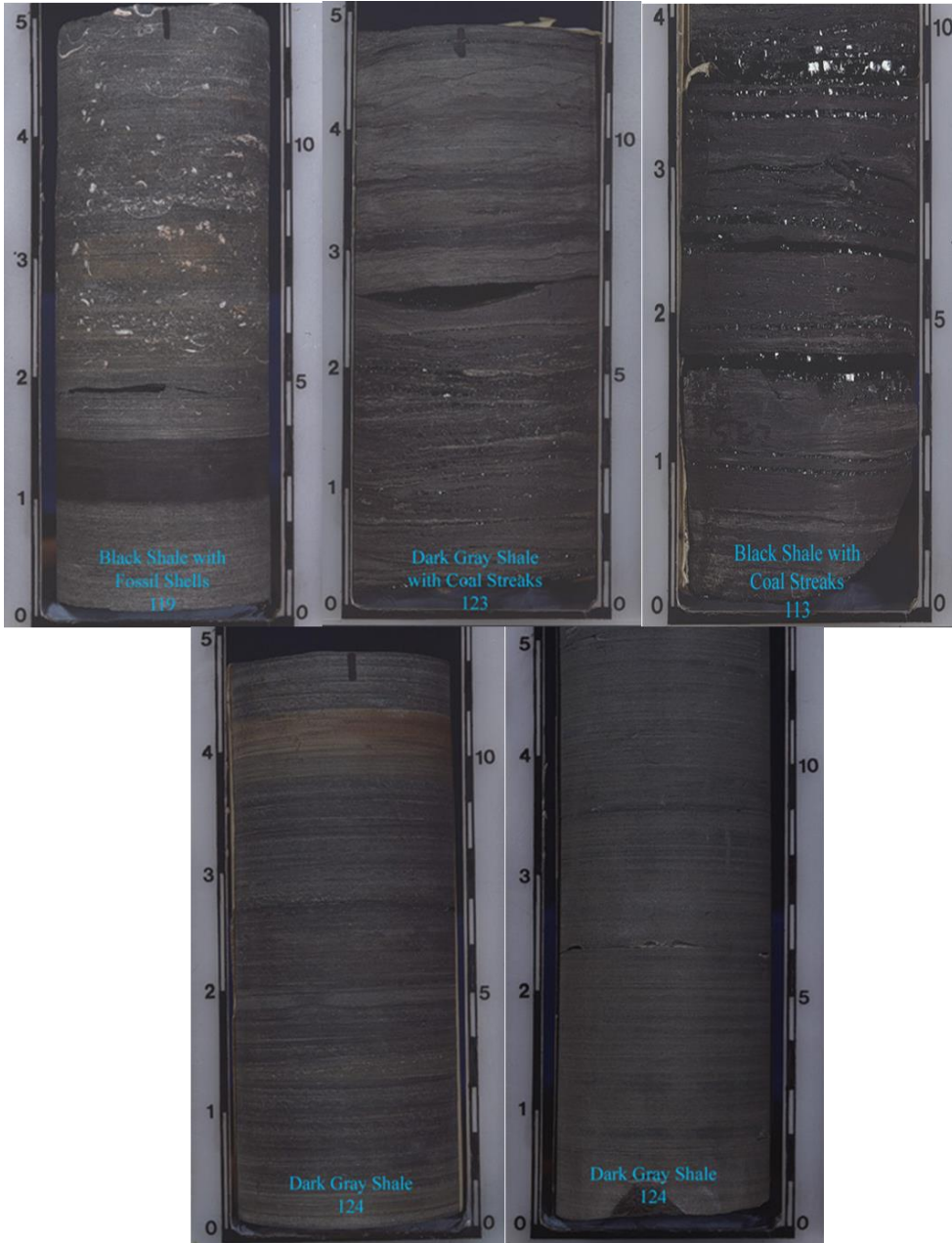

Formatted: Centered, Tab stops: 0", Left + 5.19", Left

Formatted: Font: Bold

Limestone



Dolomite



Argillite



Formatted: Centered, Tab stops: 0", Left + 5.19", Left

Formatted: Font: Bold

Coal

Bituminous Coal



Anthracite Coal

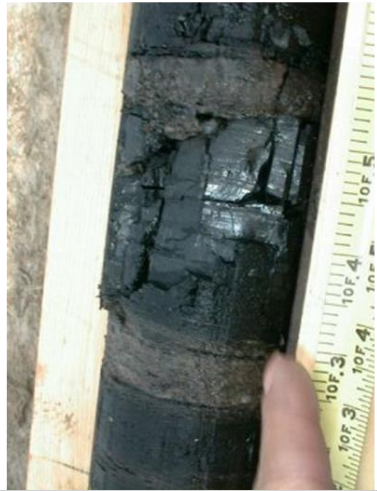

IGNEOUS ROCKS

Formatted: Centered, Tab stops: 0", Left + 5.19", Left

Formatted: Font: Bold

Diabase



Metabasalt



Formatted: Centered, Tab stops: 0", Left + 5.19", Left

Formatted: Font: Bold

METAMORPHIC ROCKS

Formatted: Centered, Tab stops: 0", Left + 5.19", Left

Formatted: Font: Bold

Slate

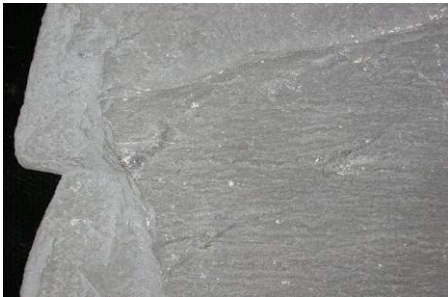

Phyllite



Quartzite

Formatted: Centered, Tab stops: 0", Left + 5.19", Left

Formatted: Font: Bold



Schist



Formatted: Centered, Tab stops: 0", Left + 5.19", Left

Formatted: Font: Bold

Formatted Table

Mica Schist

Formatted: Centered, Tab stops: 0", Left + 5.19", Left

Formatted: Font: Bold

Formatted Table



Gneiss



Formatted: Centered, Tab stops: 0", Left + 5.19", Left

Formatted: Font: Bold

Formatted Table

Gneiss (cont.)

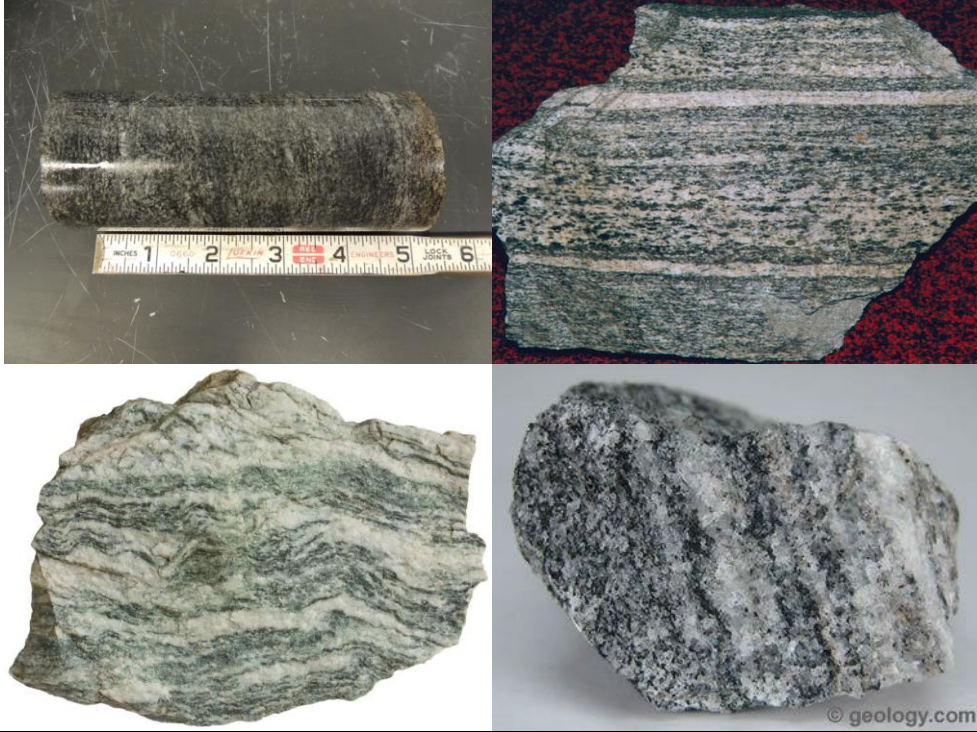

Formatted: Centered, Tab stops: 0", Left + 5.19", Left

Formatted: Font: Bold

Formatted Table

Marble



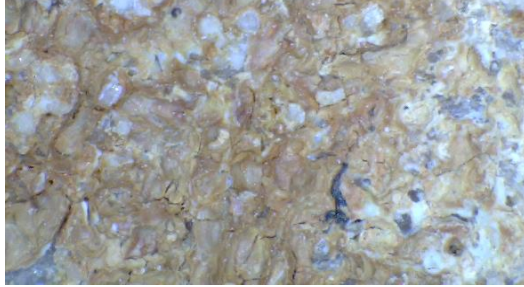

Quartzite versus Sandstone – Images of Quartzite and Sandstone Structure at 30x Magnification

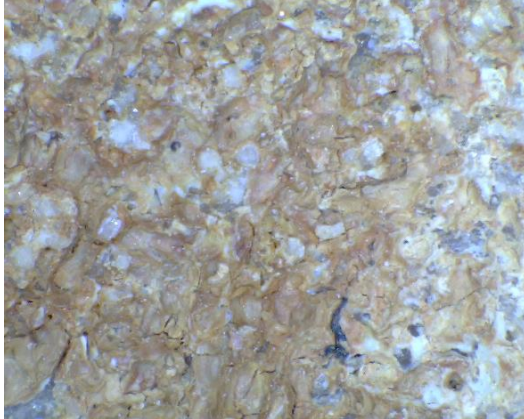

Quartzite at 30x Magnification – Note fusing of grains, low appearance of grain structure, more massive appearance and glassy texture; Other quartzite sample may exhibit a more coarse grained structure, but grains would be fused, with glassy texture and samples would fracture predominantly through grains as opposed to along grain faces.

Quartzite at 30x Magnification along Weathered Face – Note more distinct appearance of grains as opposed to an unweathered face.

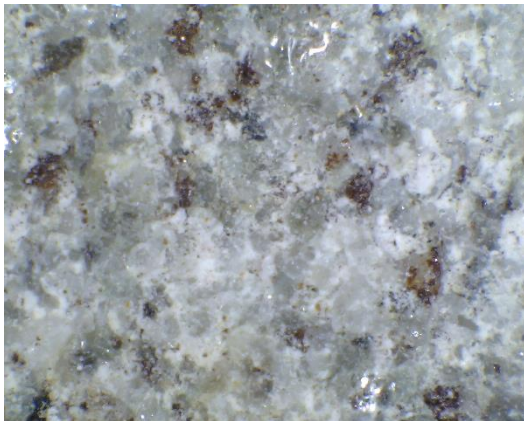
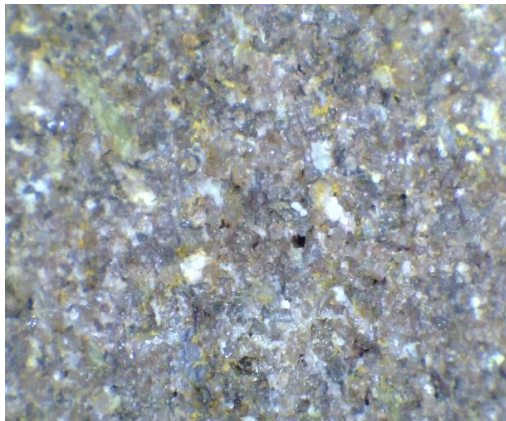

Sandstone at 30x Magnification – Note cementing of grains and fracture along grain faces

Sandstone at 30x Magnification – Note cementing of grains and fracture along grain faces

Formatted: Font: Bold
Formatted: Centered, Tab stops: 0", Left + 5.19", Left
Formatted: Font: 12 pt
Formatted Table

Formatted: Font: (Default) Times New Roman, 12 pt
Formatted: Space After: 0 pt, Line spacing: single
Formatted: Font: (Default) Times New Roman, 12 pt
Formatted: Space After: 0 pt, Line spacing: single

Formatted: Font: (Default) Times New Roman, 12 pt
Formatted: Space After: 0 pt, Line spacing: single
Formatted: Font: (Default) Times New Roman, 12 pt
Formatted: Space After: 0 pt, Line spacing: single

Examples of Foliated and Non-Foliated Metamorphic Rock Textures

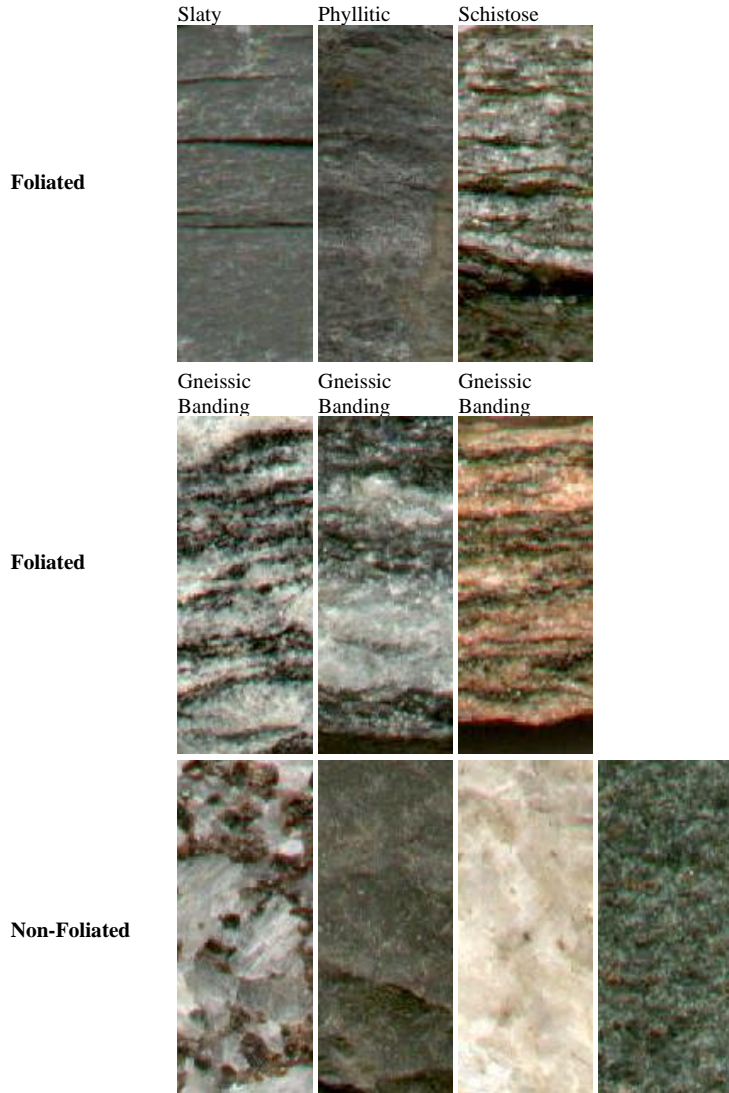

Formatted: Centered

APPENDIX I – N60 VALUES FOR VARIOUS HAMMER TYPES AT INDICATED ASSUMED EFFICIENCIES

Field Code Changed

Hammer Type	Donut	Safety	Automatic	Hammer Type	Donut	Safety	Automatic
Assumed Hammer Efficiency	0.45	0.60	0.80	Assumed Hammer Efficiency	0.45	0.60	0.80
SPT - N _{unc} (blows per ft.)	SPT - N ₆₀ (blows per ft.)			SPT - N _{unc} (blows per ft.)	SPT - N ₆₀ (blows per ft.)		
1	1	1	1	26	20	26	35
2	2	2	3	27	20	27	36
3	2	3	4	28	21	28	37
4	3	4	5	29	22	29	39
5	4	5	7	30	23	30	40
6	5	6	8	31	23	31	41
7	5	7	9	32	24	32	43
8	6	8	11	33	25	33	44
9	7	9	12	34	26	34	45
10	8	10	13	35	26	35	47
11	8	11	15	36	27	36	48
12	9	12	16	37	28	37	49
13	10	13	17	38	29	38	51
14	11	14	19	39	29	39	52
15	11	15	20	40	30	40	53
16	12	16	21	41	31	41	55
17	13	17	23	42	32	42	56
18	14	18	24	43	32	43	57
19	14	19	25	44	33	44	59
20	15	20	27	45	34	45	60
21	16	21	28	46	35	46	61
22	17	22	29	47	35	47	63
23	17	23	31	48	36	48	64
24	18	24	32	49	37	49	65
25	19	25	33	50	38	50	67

Note: If hammer efficiency is measured, use equation in ~~Chapter 3.6.2~~Chapter 3.6.2, Chapter 3.6.2 to determine N₆₀

Formatted: Font: 12 pt

Formatted: Font: 12 pt

Formatted: Centered, Tab stops: 0", Left + 5.19", Left

Formatted: Font: Bold

APPENDIX J – DELINEATION MAPS FOR ACCEPTABLE NON-DEPARTMENT BORING INSPECTION

Field Code Changed

See the following Delineation Maps that define the borders within or along surrounding states where borings may be determined to be acceptable for Non-Department boring inspection requirements.

Formatted: Font: 12 pt

Formatted: Tab stops: Not at 0.75" + 1.06"

Composite State Border and Roadway Map

Formatted: Font: 12 pt

Composite Physiographic Province Map

Formatted: Font: 12 pt

Composite Geology Map
Composite State Border and Roadway Map

Formatted: Font: 12 pt

Composite Physiographic Province Map

Composite Geology Map

Formatted: Centered, Tab stops: Not at 0.75" + 1.06"

Formatted: Font: 12 pt

Formatted: Tab stops: Not at 0.75" + 1.06"

Abbreviations:

- Piedmont = Piedmont Physiographic Province
- ACP = Atlantic Coastal Plain Physiographic Province
- Long. = Longitude
- Lat. = Latitude

Borders are as follows, starting from Lake Erie near Cleveland Ohio:

- 1) Head south in Ohio east of Long. 81° 30'
- 2) Continue heading south staying east of Long. 81° 30' to Lat. 39° 00'
- 3) Head east staying north of Lat. 39° 00' to the border of the Piedmont and ACP
- 4) Head northeast staying north of the Piedmont/ACP border up to the mouth of the Delaware River at the PA state border.
- 5) Continue north along the Delaware River (staying in PA) to Trenton, NJ
- 6) From Trenton, NJ head northeast staying north of the Piedmont/ACP border to the mouth of the Hudson River at Staten Island, NY
- 7) Head north staying west of the Hudson River to Lat. 42° 30'
- 8) Head west from Hudson River staying south of Lat. 42° 30' to Lake Erie.

Formatted: Font: (Default) Arial

Formatted: Font: (Default) Arial

PUB. 222

August 2022

Formatted: Centered, Tab stops: 0", Left + 5.19", Left

Formatted: Font: Bold

J-2

Formatted: Font: (Default) Arial

Formatted: Font: (Default) Arial

Composite State Border and Roadway Map

Pennsylvania and Surrounding States Showing
Areas in Surrounding States Where Drilling
Inspection Experience for Non-Department
Requirements may be Acceptable

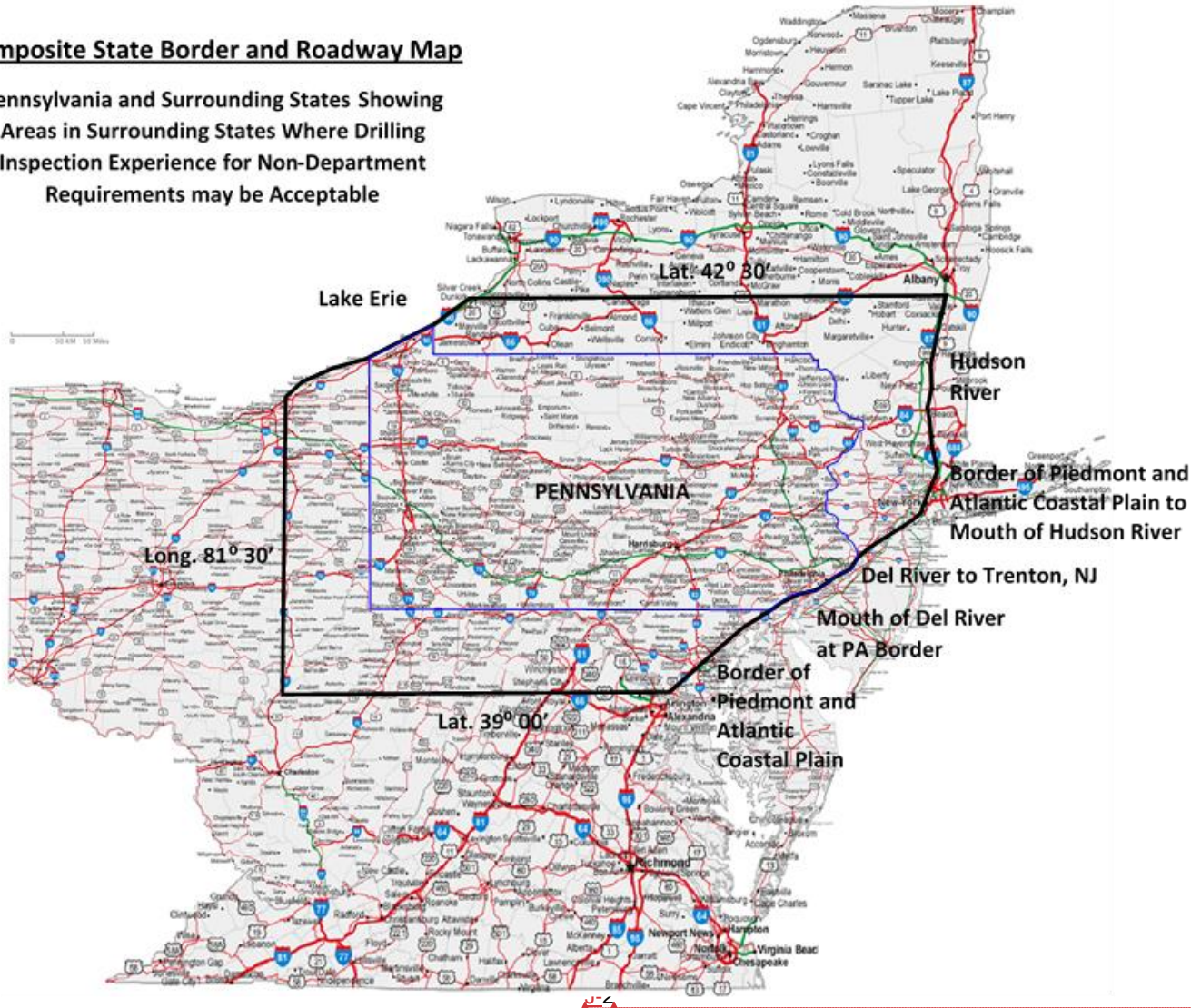

Formatted: Left: 0.7", Right: 0.7", Top: 0.7", Width: 11", Height: 8.5"

Formatted: Font: (Default) Arial

Formatted: Font: (Default) Arial

Composite Physiographic Province Map

**Pennsylvania and Surrounding States Showing
Areas in Surrounding States Where Drilling
Inspection Experience for Non-Department
Requirements may be Acceptable**

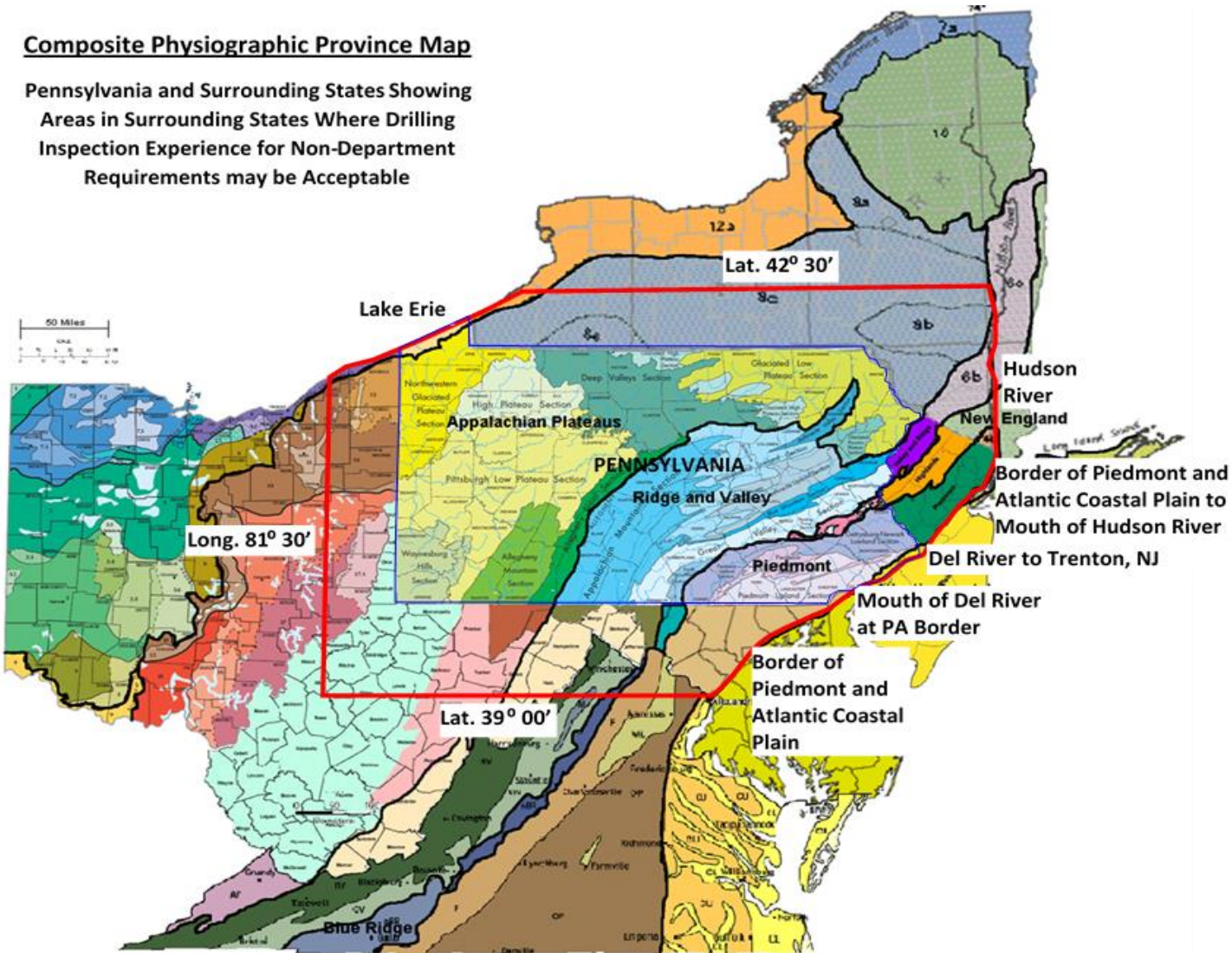

Formatted: Font: (Default) Arial

Formatted: Font: (Default) Arial

|

|

J-4

Formatted: Font: (Default) Arial

Formatted: Font: (Default) Arial

Composite Geology Map

Pennsylvania and Surrounding States Showing Areas in Surrounding States Where Drilling Inspection Experience for Non-Department Requirements may be Acceptable

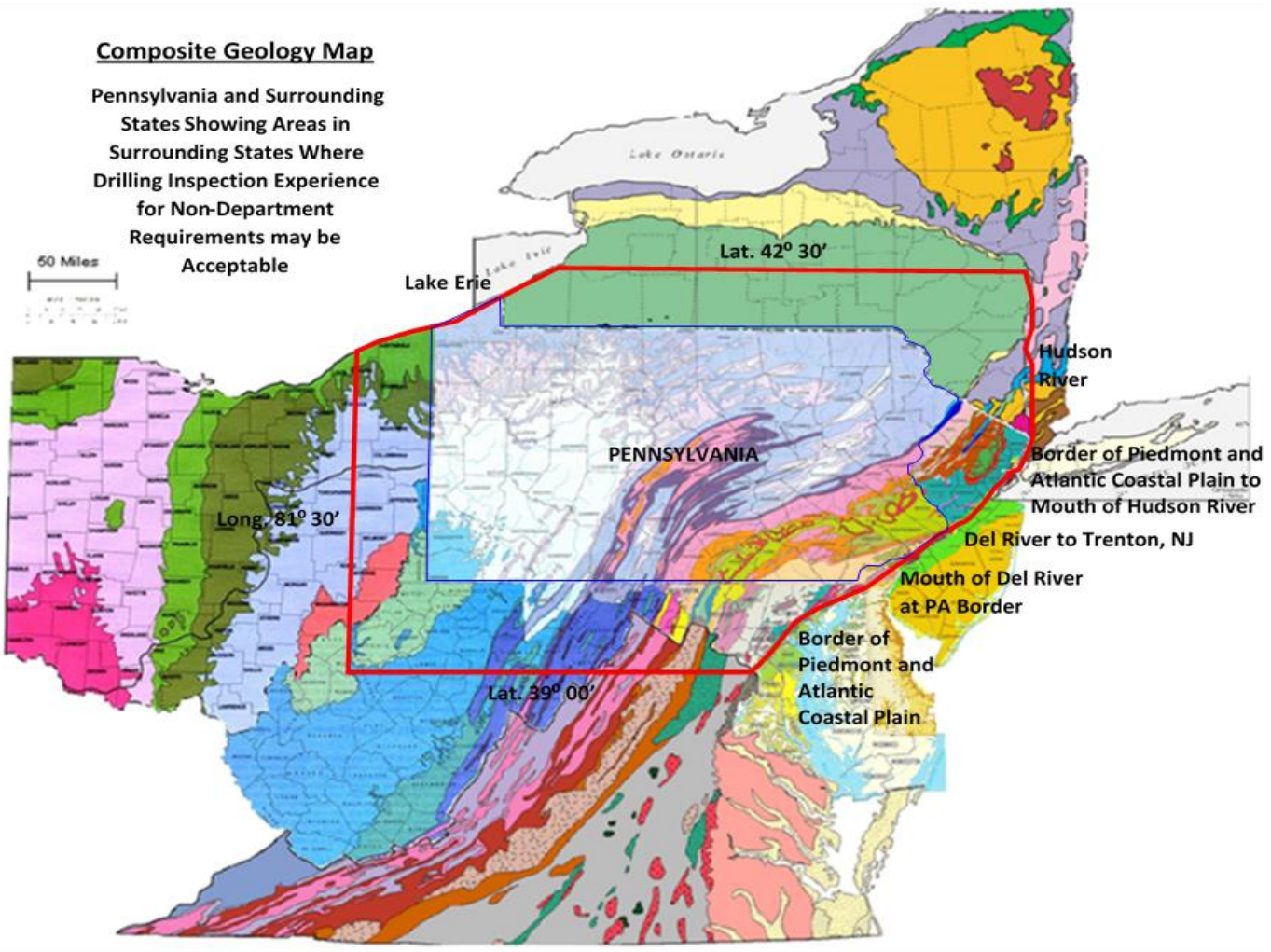

Formatted: Font: (Default) Arial

Formatted: Font: (Default) Arial

K-6

Formatted: Font: (Default) Arial

Formatted: Font: (Default) Arial

Formatted: Font: (Default) Arial

BLANK PAGE

APPENDIX K—PROCEDURES FOR SBSTC BID-OPENING

See the following for procedures, tabulation sheets, and attendance forms to be used during SBSTC Bid-Opening.

SBSTC Bid-Opening Procedure Checklist

Short Bid Tabulation Sheet

Bid-Opening Attendance Form

Formatted: Heading 1, None, No bullets or numbering, Widow/Orphan control, Don't keep with next, Adjust space between Latin and Asian text, Adjust space between Asian text and numbers, Tab stops: Not at 0.75" + 1.06"

Formatted: Font: 12 pt

Field Code Changed

Field Code Changed

Field Code Changed

Formatted: Left

PROCEDURES FOR SBSTC BID OPENING

Formatted: Font: 12 pt

Project: _____

Formatted: Space After: 12 pt

Consultant Project #: _____

County: _____

Date: _____ Time: _____

- ___ Ask all attendees to sign the attendance sheet.
- ___ Announce and record the project name and county.
- ___ Announce and record the actual date and time.
- ___ Announce and record any irregularities. Record any objections.
- ___ Sort the bids alphabetically.
- ___ Announce and record the company name and the proposed total cost of the contract.
- ___ Verify that there are 2 signed Form of Proposals, 2 signed Contract Agreements, 1 signed copy of the "Affidavit Accepting Provisions of the Workmen's Compensation Act", and a guaranty for 10% or more.
- ___ Tabulate bids on the Short Bid Tabulation Sheet.
- ___ Announce the "Apparent" low bidder.
- ___ Announce "The district reserves the right to accept or reject all bids."
- ___ Thank all for participating in bidding and close the proceedings.

Signatures of Bid Opening Administrator and Witnesses

Name

Signature

_____	_____
_____	_____
_____	_____
_____	_____

Formatted: Left

Formatted: Centered

SHORT BID TABULATION SHEET

Project: _____

Formatted: Tab stops: Not at 0.75" + 1.06"

Project #: _____

County: _____

Formatted: Left, Tab stops: Not at 0.75" + 1.06"

Date: _____ Time: _____

Formatted: Tab stops: Not at 0.75" + 1.06"

Company Name	Proposed Total Cost of Contract	2 Signed Copies of Form of Proposal	2 Signed Copies of Contract Agreement	Workmen's Compensation Act	10% (min.) guaranty	Bid Accepted	Low Bidder

Formatted: Font: 10 pt

Bid Opening Attendance Form

Formatted Table

Project: _____ -

Date: _____ -

Formatted: Left

Formatted: Centered

APPENDIX ~~K-1~~ -- FIELD SHEET SUMMARIES OF SOIL AND ROCK DESCRIPTORS

Formatted: Centered

Formatted: Heading 1, None, No bullets or numbering, Widow/Orphan control, Don't keep with next, Adjust space between Latin and Asian text, Adjust space between Asian text and numbers, Tab stops: Not at 0.75" + 1.06"

Formatted: Centered

The next four pages of this appendix are intended to be an aid to Drilling Inspectors. Making two double-sided laminated copies of each of these references will make convenient and durable reference sheets for use during logging of borings.

Soil Description Reference Sheet

Rock Description Reference Sheet

1.1.1.

Soil Description Reference Sheet

Formatted: Cross-Reference, Left, None, No bullets or numbering, Widow/Orphan control, Don't keep with next, Adjust space between Latin and Asian text, Adjust space between Asian text and numbers, Tab stops: Not at 0.75" + 1" + 1.06" + 4" + 4.25"

Formatted: Cross-Reference, Left, Tab stops: Not at 0.75" + 1.06"

Formatted: Left

Soil Description Sequence	
1	Soil Constituents, Fractions, and Modifiers
2	Soil State: Consistency/Relative Density
3	Soil Moisture Range
4	Soil Structure
5	Soil Gradation
6	Soil Particle Shape/Plasticity
7	Soil Color Range
8	Depositional Environment
9	AASHTO/USCS
10	General Remarks/Additional Information

1a Descriptors for Grain Material based on Grain Size
 - Descriptors for Grain Material based on Grain Size

Constituent	Primary Descriptor	Grain Sizes	
		inches	sieve
	Boulders	≥ 12	-
	Cobbles	≤ 12 to > 3	-
	Coarse Gravel	≤ 3 to > 1	≤ 3" to > 1"
	Medium Gravel	≤ 1 to > 3/8	≤ 1" to > 3/8"
	Gravel	≤ 3/8 to > #20	≤ #20

1b Soil Fraction Descriptors

Descriptor (Abbrev.)	Relative Amount (based on total sample volume)
Lithic (Lt)	Content 10 to 20%
Sand (Sd)	Content ≥ 20 to < 30%
Silt (Sl)	Content ≥ 40 to < 35%
And (An)	Content ≥ 35%

1c Visual Estimation of Coarse Fragments

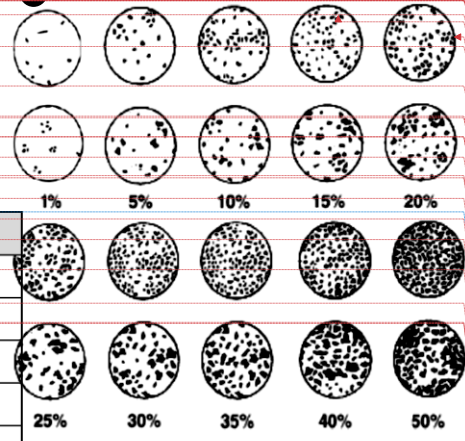

Descriptor	Abbreviation	Typical Consistency	Est. Unconfined Compressive Strength Tons/Sq. Ft. (MPa)	SPT-N ₆₀ (blows per ft.)
Very Soft	Vsf	Extremely weak, sheared fingers with no cohesion	≤ 0.25 (≤ 0.025)	≤ 2
Soft	Sf	Modded by light finger pressure	≥ 0.25 - 0.5 (0.025 - 0.05)	3-4
Medium	SMd	Modded by strong finger pressure	≥ 0.25 - 0.5 (0.025 - 0.05)	3-8
Medium Stiff	MSd	Modded by strong finger pressure	≥ 0.5 - 1.0 (0.05 - 0.1)	9-15
Very Stiff	Vst	Readily indented by thumb	> 2.0 - 4.0 (0.2 - 0.4)	16-30
Stiff	St	Indented with thumb with penetration	> 1.0 - 2.0 (0.1 - 0.2)	9-15
Hard	Hd	Indented with difficulty by thumbnail	> 4.0 (> 0.4)	≥ 31
Very Stiff	Vst	Readily indented by thumbnail	> 2.0 - 4.0 (0.2 - 0.4)	16-30
		Indented with difficulty by thumbnail	> 4.0 (> 0.4)	≥ 31

1d Composition Modifiers

Descriptor	Abbreviation
Contains rock fragments	Rfg
Contains slag	Slg
Contains organic	Mic Org
Contains bituminous	Bcf
Contains cement concrete fragments	Ccf
Contains brick fragments	Cbf
Relative Density of Micaceous Granular Coarse-grained Soils	Mic

3 Standard Moisture Descriptors

Descriptor	Abbreviation	Appearance
Dry	Dr	Absence of moisture, dusty, completely dry to the touch
Damp	Dp	Moisture is perceptible by touch, fine-grained soils are usually firm, granular soils usually have very little apparent cohesive binding
Moist	Md	Moisture is perceptible by touch, fine-grained soils are usually firm, granular soils usually have very little apparent cohesive binding
Wet	Wt	Visible free water on the surface, soil is below water table, contains significantly more moisture than moist soil, usually soft or very soft, granular soils exhibit an apparent cohesive binding

4 Soil Structure Descriptors

Descriptor	Abbreviation	Description
Blocky	Bk	Cohesive soil that can be broken down into small angular blocks which resist further breakdown
Homogeneous	Ho	Similar color and texture throughout
Fissured	Fi	Soil tends to break along definite planes of fracture with little resistance to fracturing
Heterogeneous	He	Composed of dissimilar parts throughout
Laminated	La	Alternating very thin layers of varying material or colors with the layers less than 1/4" thick
Lensed	Le	Inclusion of small pockets of different soils, such as small lenses of sand scattered through a mass of clay
Heterogeneous	He	Composed of dissimilar parts throughout
Stratified	St	Alternating thin layers of varying material or color with layers at least or greater than 1/4" thick
Lensed	Le	Inclusion of small pockets of different soils, such as small lenses of sand scattered through a mass of clay, resulting from variations in annual seasonal deposition

2b Relative Density of Micaceous Granular Coarse-grained Soils

Descriptor	Abbreviation	SPT-N ₆₀ (blows per ft.)
Very Loose	Vls	≤ 4
Loose	Ls	5-10
Medium Dense	Mdn	11-30
Dense	Dn	31-50
Very Dense	Vdn	≥ 50

5 Soil Gradation Descriptors

Descriptor	Abbreviation	Description
Well Graded	Wg	Having a good distribution of particle sizes
Poorly Graded	Pg	Lacking good representation of particle sizes within the maximum void range
Uniformly Graded	Ug	Having a range of particle sizes that is nearly all the same size (or nearly all the same size range)
Gap Graded	Gg	Lacking a significant amount of particles in one or more size ranges

6a Soil Shape Descriptors

Descriptor	Abbreviation	Description
Angular	An	Particles with crisp angular edges
Sub Angular	Sa	Particles have irregular shape with crisp angular edges
Sub Rounded	Sr	Particles have irregular shape with rounded edges
Rounded	Ro	Particles have irregular shape with smooth rounded edges
Elongated	El	Particle length is more than three times its width
Flat	Fl	Particle thickness is more than three times its width
Flat and Elongated	Fe	Particle length is more than three times its width and thickness is more than three times its width
Elongated	El	Particle length is more than three times its width

- Formatted: Font: (Default) Times New Roman, 8 pt
- Field Code Changed
- Formatted: Font: 8 pt
- Formatted: Font: (Default) Times New Roman, 7.5 pt
- Formatted: Indent: Left: 0.15"
- Formatted: Font: (Default) Times New Roman, 7.5 pt
- Formatted: Font: (Default) Times New Roman, 7.5 pt
- Formatted: Font: 8 pt
- Formatted: Font: (Default) Times New Roman, 8 pt
- Formatted: Font: 8 pt
- Formatted Table
- Formatted: Font: 8 pt
- Formatted: Font: 8 pt
- Formatted: Font: (Default) Times New Roman
- Formatted: Font: 8 pt
- Formatted: Font: (Default) Times New Roman
- Formatted: Font: 8 pt
- Formatted: Font: 8 pt
- Formatted: Font: 8 pt
- Formatted: Font: 8 pt
- Formatted: Font: (Default) Times New Roman
- Formatted: Font: (Default) Times New Roman, 7.5 pt
- Formatted: Font: (Default) Times New Roman
- Formatted: Font: (Default) Times New Roman, 7.5 pt
- Formatted: Left, No bullets or numbering, Tab stops: Not at 1"
- Formatted: Font: (Default) Times New Roman, 8 pt
- Field Code Changed

Access Publication 222online at:
<http://www.dot.state.pa.us/public/pubsforms/Publications/PUB%20222.pdf>

PUB. 222



~~April-August 2022~~

Formatted: Left

~~PUB 222 (4-18)~~

Formatted: Right, Tab stops: -1", Left + -0.5", Left + 0", Left + 0.38", Left + 0.5", Left + 0.69", Left + 1", Left + 1.25", Left + 2.06", Left