



# ACEC/PA

**KEVIN M. KEEFE, P.E. – DISTRICT EXECUTIVE  
ENGINEERING DISTRICT 8-0**

# ***WHERE IS PITT???***



# ***WHAT'S IN THE COOLER?***



# ***DISTRICT 8-0 PROFILE***

- 8 Counties South-Central Region
- **3,421** Bridges
- **5,230** Miles of Roadway
- **Six** Planning Partners
- **1,110** Employees
- **316** Municipalities
- **91** Public Schools

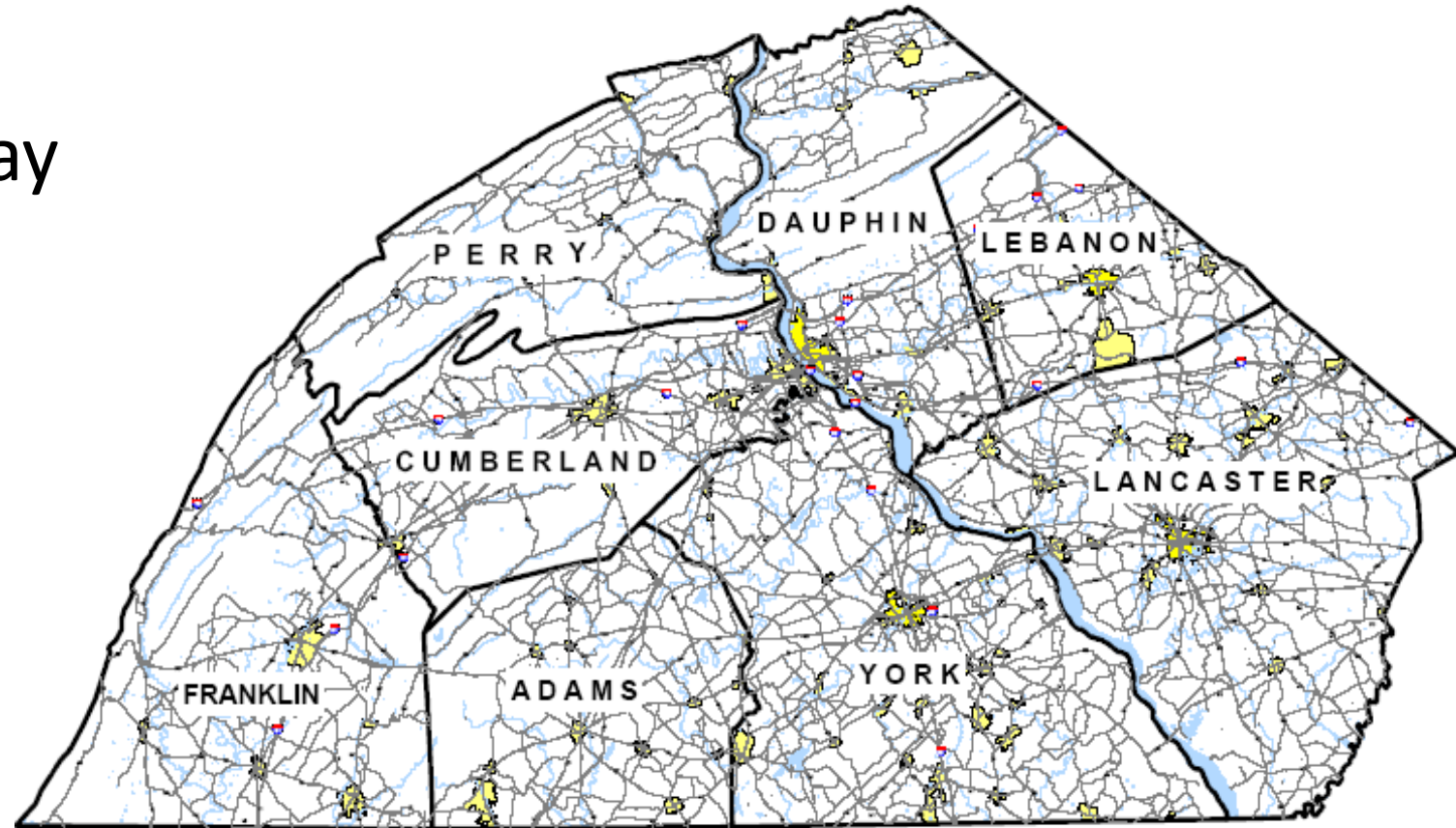



# ***DISTRICT 8-0 2024 ACCOMPLISHMENTS***

**119 Active Projects**

**50 Projects Completed**

**27 Bridges Rehabilitated/Replaced**

**171 Lane Miles Paved**



# ***DISTRICT DESIGN STAFFING***

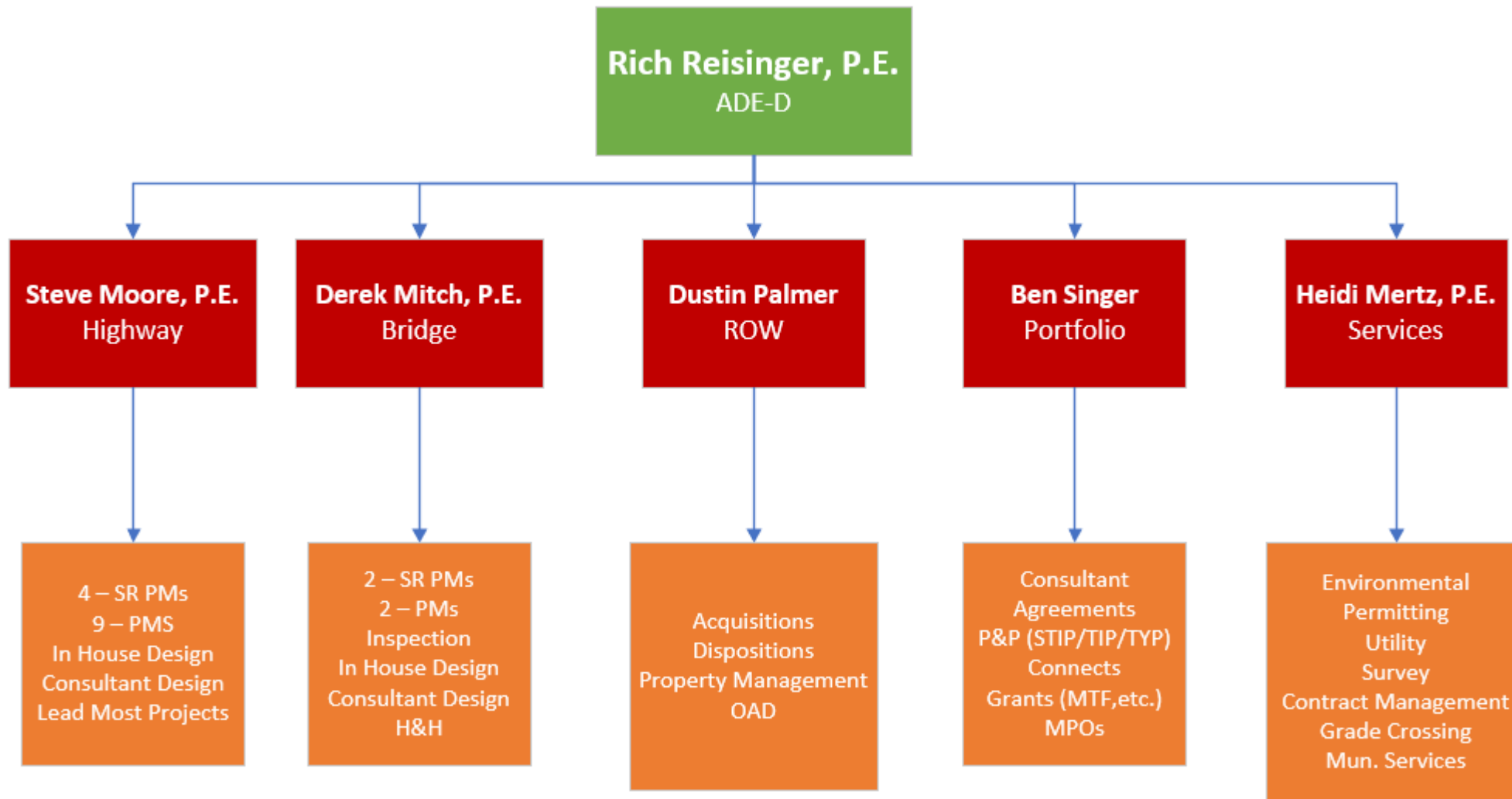

# ***DISTRICT CONSTRUCTION STAFFING***

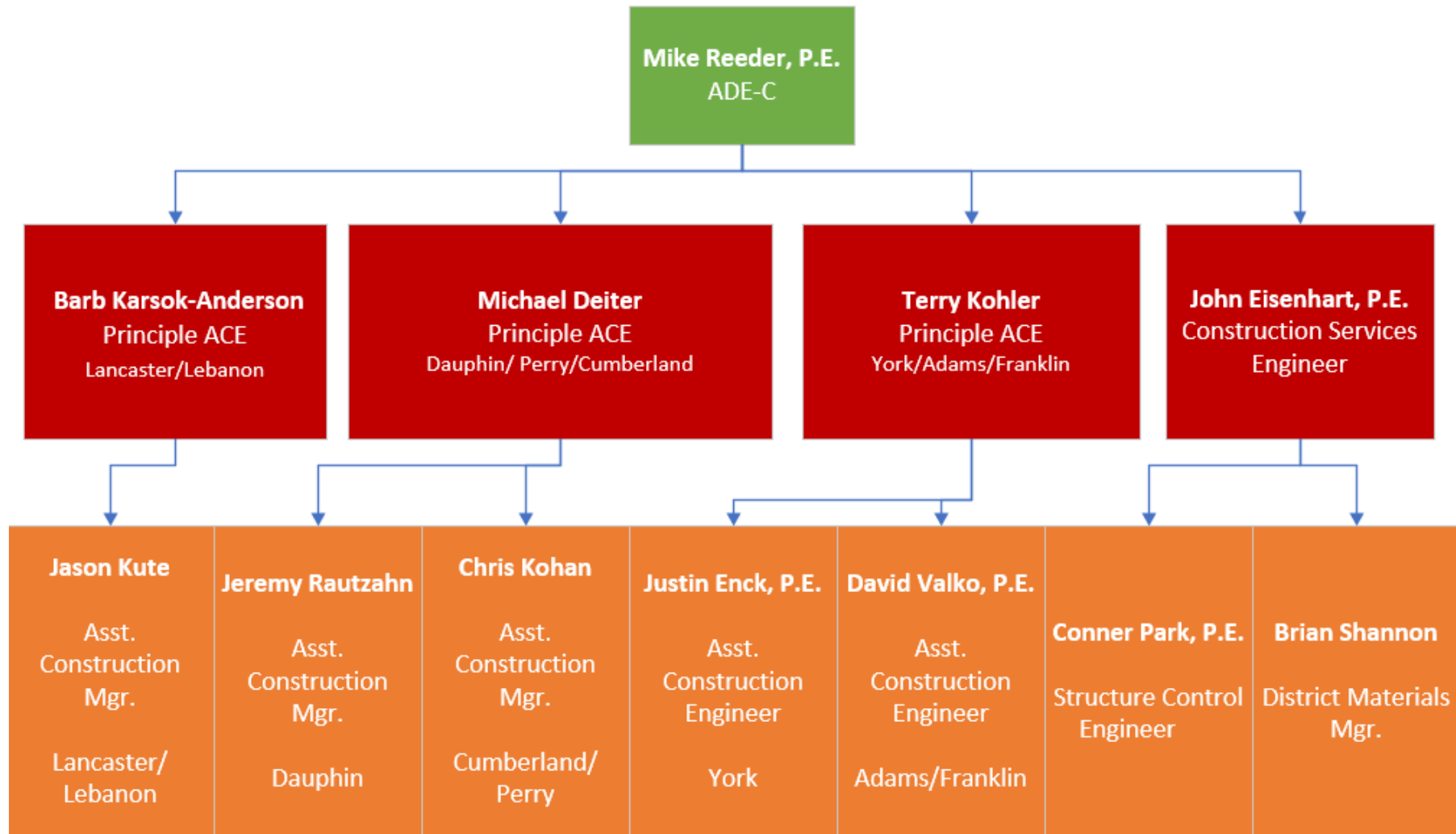

# ***DISTRICT LETTINGS***

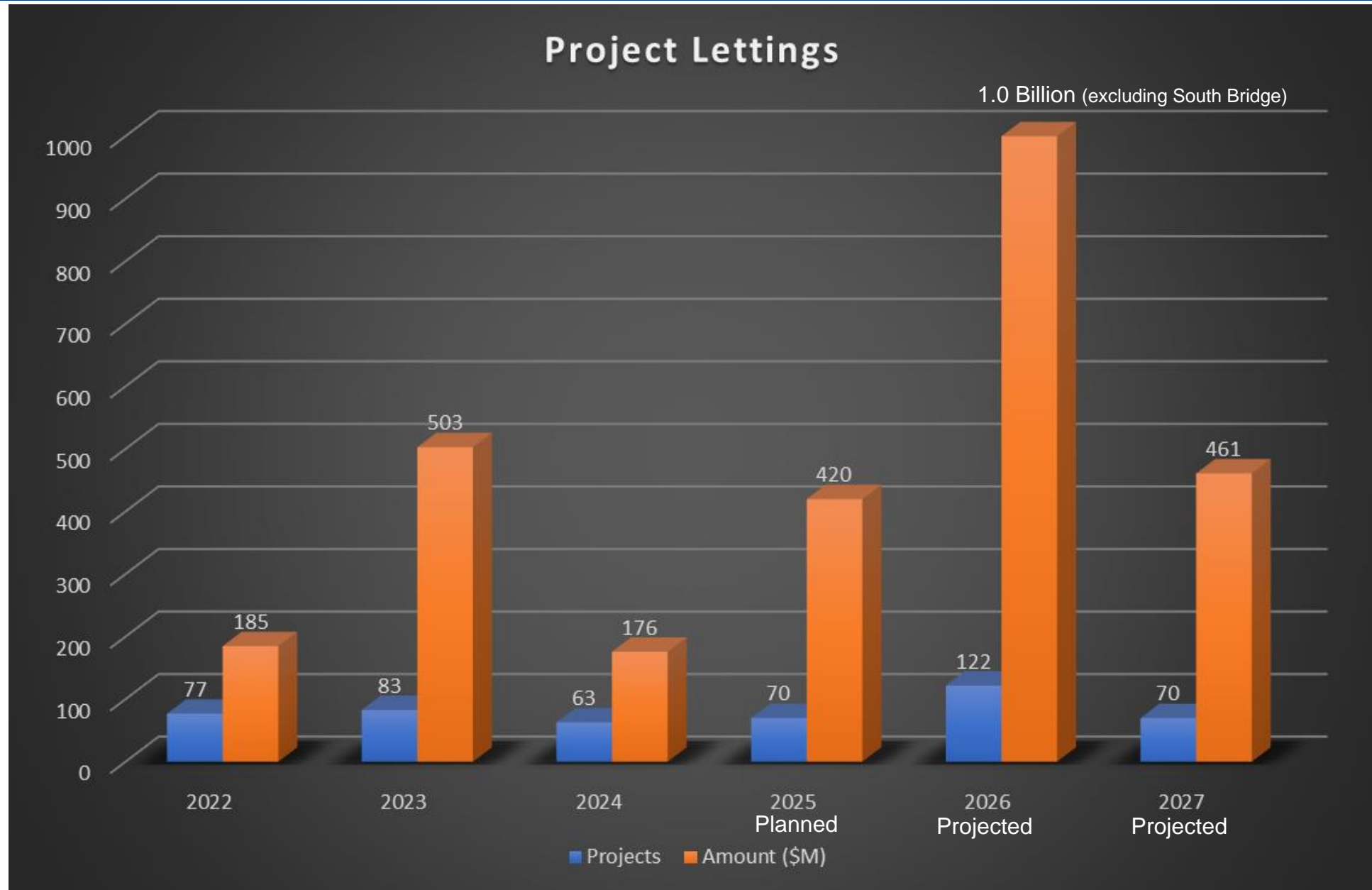



# SIGNIFICANT PROJECTS IN DESIGN

Columbia/ Wrightsville Bridge – Late 2026



I-81 New Exit 12 - 2025





# SIGNIFICANT PROJECTS IN DESIGN

## Market Street Bridges - 2026

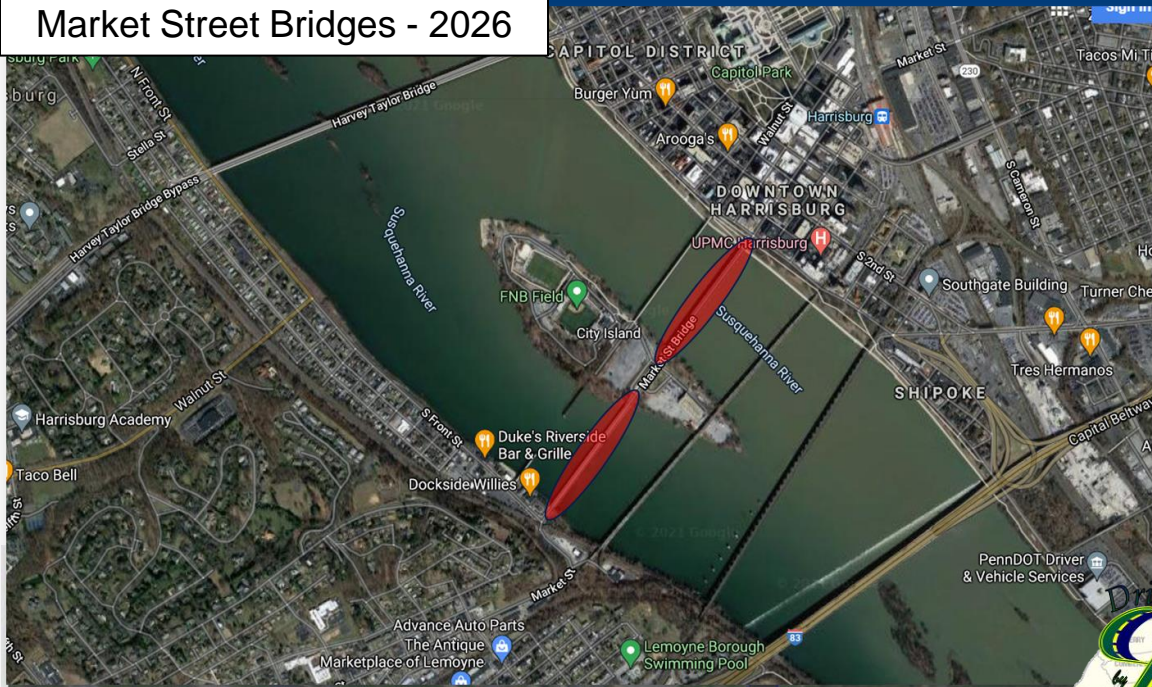

## Maclay Street Bridge - 2026



Existing 4-Lane Roadway

### Proposed Maclay Street Widening

- Roadway and Bridges will be widened from 62' (existing) to 86'-4" (proposed)
- Existing – four 11' wide lanes with 8' wide sidewalks
- Proposed - five 11' wide lanes, two 6' wide bike lanes, and two 8'-8" wide sidewalks

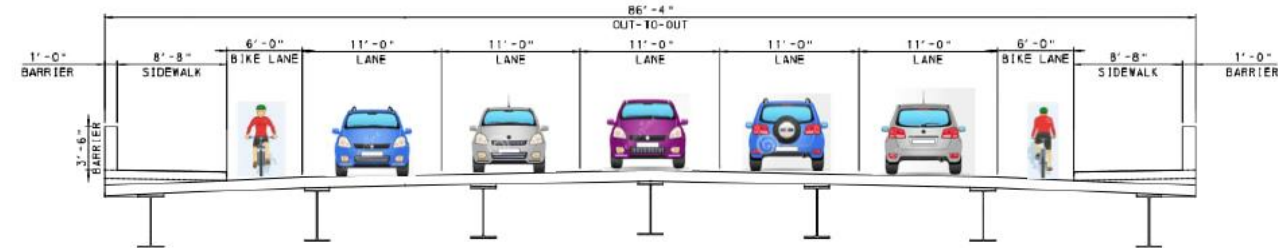

Proposed 5-Lane Roadway with Bike Lanes  
(looking east toward Farm Show)

## I-83 North York (Codus Section) - 2026





## ***SIGNIFICANT PROJECTS IN DESIGN***

US 22 Clarks Ferry/ Riverlands - 2028

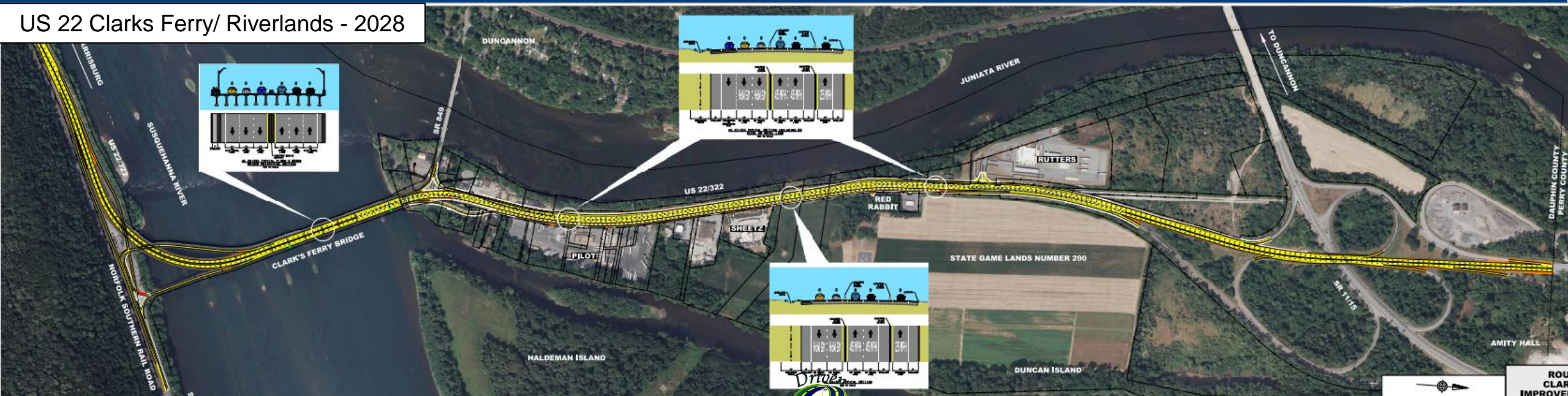

## I-83 North York Widening (Exits 21 & 22) - 2028

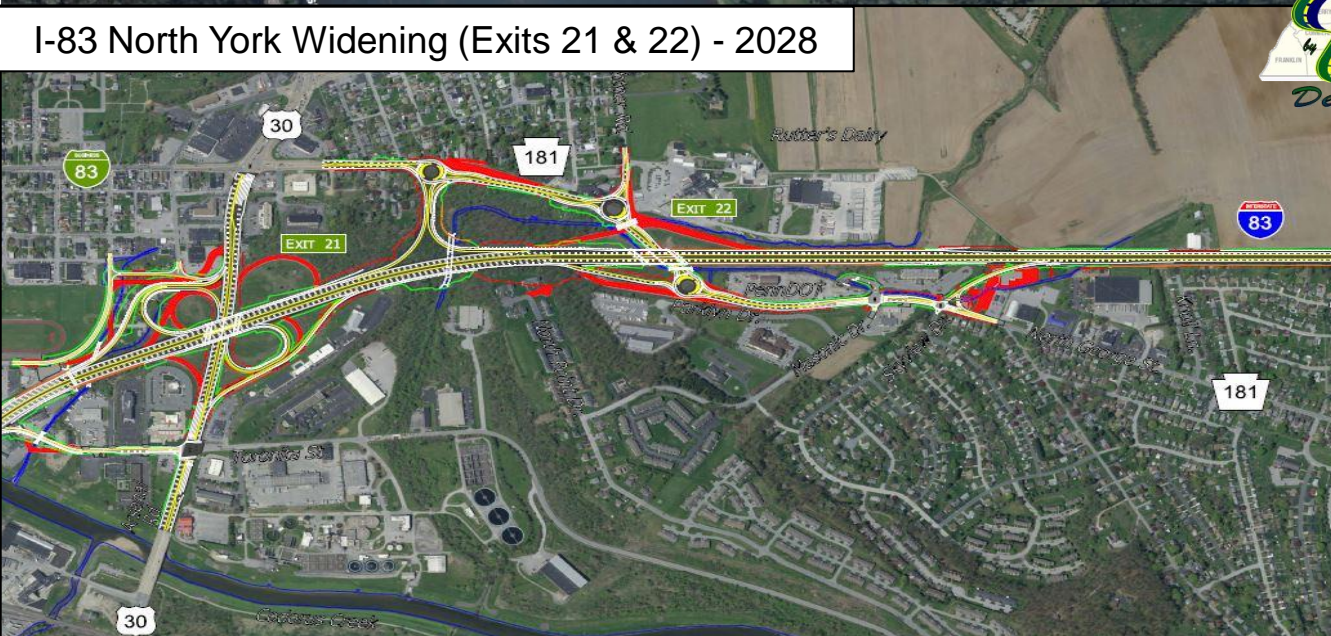

## I-83 Eisenhower Interchange – 2026 thru 2033

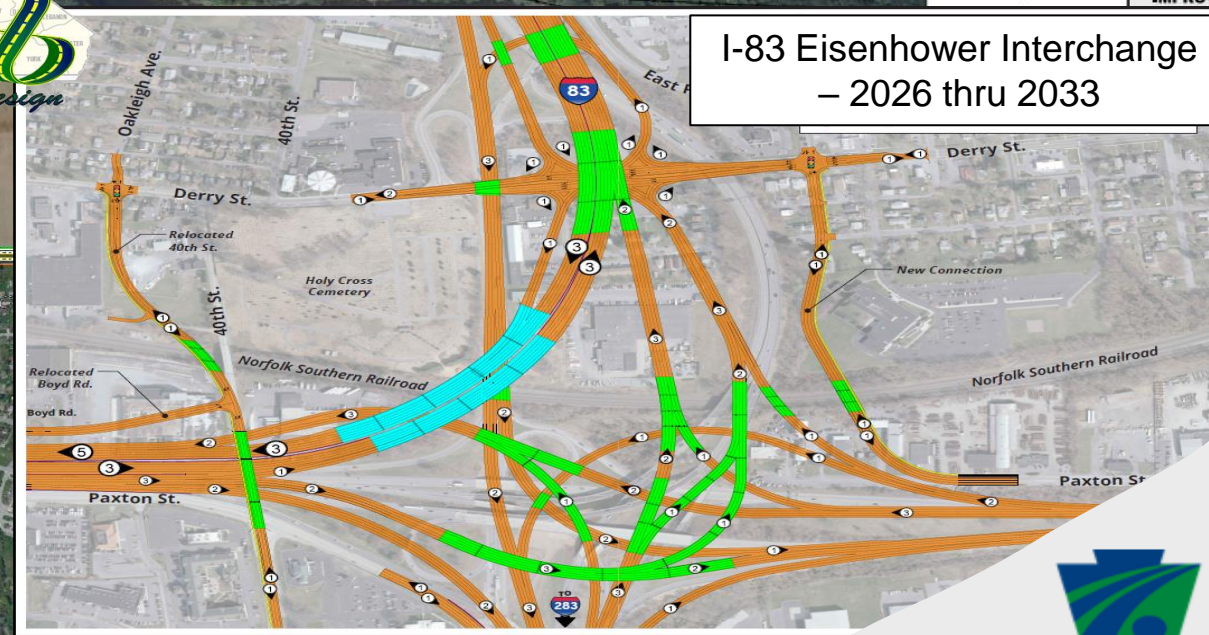



# SIGNIFICANT PROJECTS IN DESIGN

I-83 SOUTH BRIDGE PROJECT  
AUGUST 2023

I-83 South Bridge - 2026

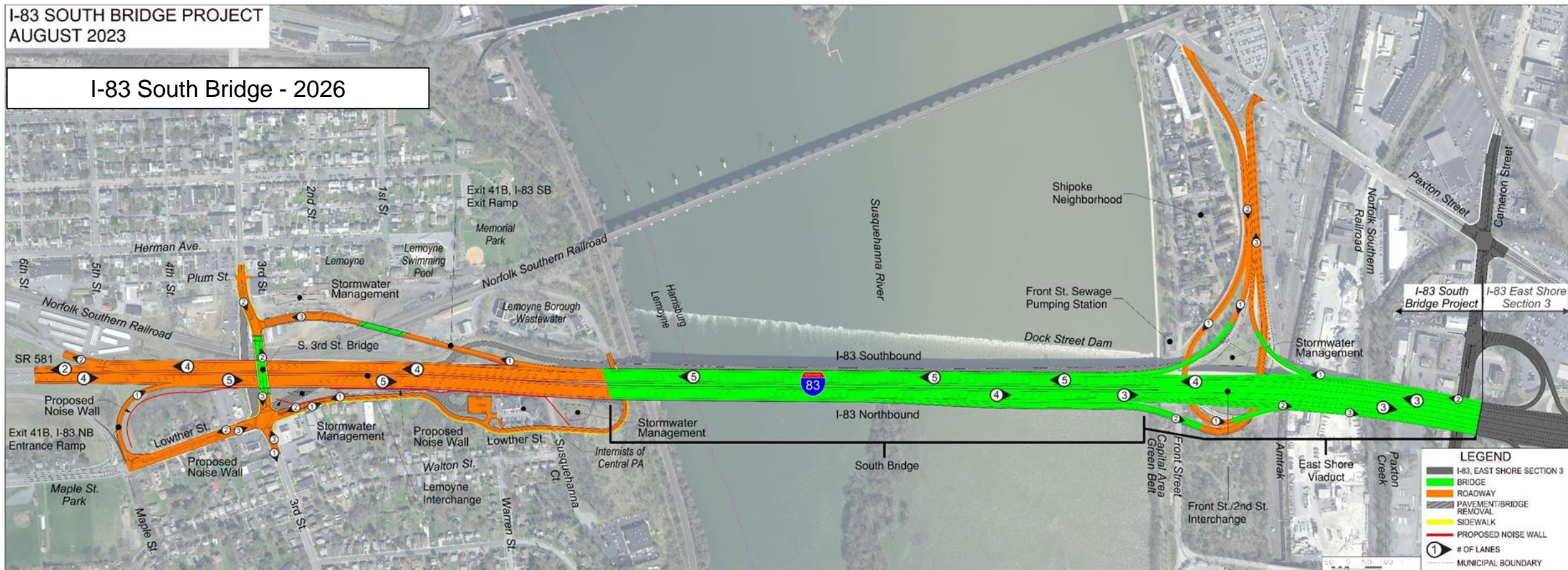



# SIGNIFICANT PROJECTS IN DESIGN

Eisenhower Drive Extension (Adams/York Counties) - 2027





# ***DESIGN CONSULTANT AGREEMENTS***

## 2024 – 6 agreement selections completed

- SUE, Protect, VRU (Vulnerable Road Users), Intersection Improvements (2), MTF & TIFF PM Assistance

## 2025 – ~ 7 Additional advertisements planned

- Couple multiple bridge projects agreements
- SBE/DBE bridge project
- Two highway agreements
- 11/15 over Juniata River Preservation
- Additional projects maybe added



# CONSTRUCTION CONSULTANT AGREEMENTS

| Project                   | Advertised | PE       | CE/M     | Tech     | Scheduler | TCM      | TCIS      | TCI       | TA        | CI       |
|---------------------------|------------|----------|----------|----------|-----------|----------|-----------|-----------|-----------|----------|
| Lancaster CI (3 projects) | Jan-25     |          |          |          |           | 1        | 3         | 3         | 1         |          |
| Open-End CI (Y/A/F)       | Jan-25     |          |          |          |           | 1        | 2         | 6         | 2         | 1        |
| SR0083-B79 0850 CI        | Feb-25     |          |          |          |           | 1        | 2         | 10        | 4         |          |
| SR0081-104 0820 CM/CI     | Mar-25     |          | 1        | 1        | 1         | 1        | 1         | 4         | 1         |          |
| SR0081-075 0830 CM*       | Jul-25     |          | 1        | 1        | 1         | 1        |           |           |           |          |
| SR0081-075 0830 CI*       | Aug-25     |          |          |          |           | 1        | 1         | 4         | 2         |          |
| SR0083-094 0850 CI*       | Sep-25     |          |          |          |           | 3        | 4         | 20        | 10        |          |
| Dauphin CM (2 projects)*  | Oct-25     | 1        | 1        | 1        | 1         |          |           |           |           |          |
|                           |            |          |          |          |           |          |           |           |           |          |
| <b>TOTALS</b>             |            | <b>1</b> | <b>3</b> | <b>3</b> | <b>3</b>  | <b>9</b> | <b>13</b> | <b>47</b> | <b>20</b> | <b>1</b> |

\* Advertised in 2025 but no inspection/management until 2026



# ***CONSULTANT EXPECTATIONS***

- **Present potential issues early**
- **Stay persistent**
- **Help us develop our newer staff members**
- **Help us “do more with less”**
- **Team Approach**
- **Submit Final Invoices in a Timely Manner**



# ***CHAPTER 102 RENEWAL-NPDES GENERAL PERMITS***

- **VSIR Requirements**

- App was updated to include new inspection requirements (Late December 2024)

- **Designee Changes**

- Designee overseeing the work must be independent from the operator (co-permittee) responsible for the construction or installation of SCMs on a project site

- **SCM Sign-Offs**

- DEP's SCM Construction Certification Form must be completed and submitted to DEP/CCD within 30 days of construction completion for each SCM
  - PennDOT D8 is mandating 21 days per Special Provision to allow for PennDOT processing
  - A new submittal type will be added to PPCC for contractors to upload the form
  - ADE of Construction will sign the form





# GREATER EMPHASIS ON PLANTINGS

- Reoccurring issues with plantings and seeding
- Mandatory pre-planting and pre-seeding meetings with contractor
- Special provisions being added to contracts for watering, herbicides application, and mowing

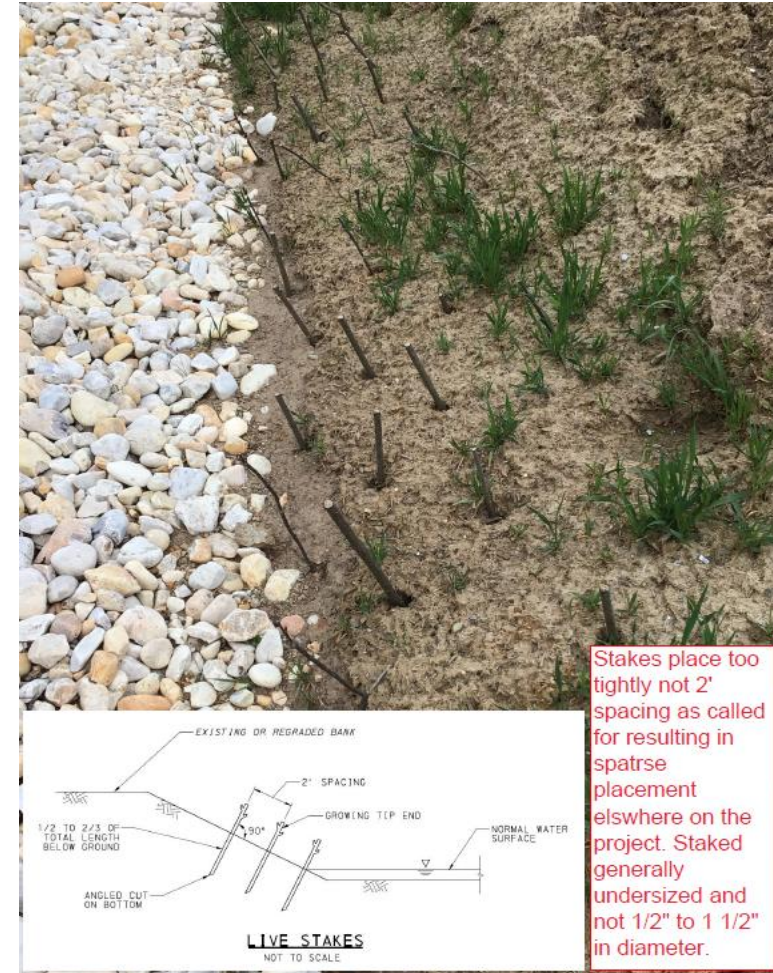



***ANY QUESTIONS?***

